



Pittsburgh at Notre Dame

02/09/23 Purcell Pavilion at the Joyce Center, Notre Dame, Ind.
2022-23 Women's Basketball

Game Time: 6:00 PM
Game Duration: 1:49
Attendance: 4,716

Officials: Meadow Overstreet, Saif Esho, Teresa Stuck

Pittsburgh - 63

Record: 8-16 (1-12)

NO.	Name	F	Min	FG	3P	FT	Rebounds			Fouls		TP	AS	TO	ST	Blocks		+/-
				M-A	M-A	M-A	OR	DR	TOT	PF	FD					BS	BA	
5	Amber Brown	F	28:01	2-4	0-0	3-3	2	3	5	4	2	7	1	2	0	0	1	-1
21	Maliyah Johnson	F	28:49	2-5	0-2	2-2	0	3	3	1	1	6	0	1	1	0	0	-13
22	Gabby Hutcherson	F	20:35	4-7	2-4	0-0	1	1	2	3	1	10	0	3	1	1	0	-7
4	Emy Hayford	G	21:18	2-4	0-0	0-0	0	0	0	1	0	4	1	2	1	0	0	-7
11	Marley Washenitz	G	13:45	0-3	0-2	0-0	0	0	0	2	0	0	0	0	0	0	2	-8
1	Dayshyanette Harris		25:09	6-8	1-2	7-8	0	2	2	2	4	20	0	1	0	0	0	5
2	Liatu King		25:15	3-10	0-0	2-3	1	5	6	2	4	8	1	1	0	0	2	-5
3	Taisha Exanor		06:09	0-2	0-0	0-0	0	4	4	3	0	0	1	1	0	0	1	1
10	Channise Lewis		19:48	2-4	1-1	0-0	0	0	0	2	3	5	2	0	2	0	1	-2
23	Avery Strickland		06:50	1-1	1-1	0-0	0	0	0	0	0	3	0	0	0	0	0	6
13	Destiny Strother		02:19	0-2	0-2	0-0	0	0	0	0	0	0	0	0	0	0	0	-4
12	Aislin Malcolm		02:02	0-0	0-0	0-0	0	0	0	1	0	0	0	0	0	0	0	5
Team												0		0				
Totals				22-50	5-14	14-16	6	21	27	21	15	63	6	11	5	1	7	-6

Shooting By Period		
1 st FG%	5-12	41.7%
3PT%	2-4	50.0%
FT%	2-2	100%
2 nd FG%	4-13	30.8%
3PT%	0-5	0.0%
FT%	6-7	85.7%
3 rd FG%	6-12	50.0%
3PT%	2-3	66.7%
FT%	4-5	80%
4 th FG%	7-13	53.8%
3PT%	1-2	50.0%
FT%	2-2	100%
GM FG%	22-50	44.0%
3PT%	5-14	35.7%
FT%	14-16	87.5%

Technical Fouls::NONE

Dead Ball Rebounds: 1, 0

Notre Dame - 69

Record: 19-4 (10-3)

NO.	Name	F	Min	FG	3P	FT	Rebounds			Fouls		TP	AS	TO	ST	Blocks		+/-
				M-A	M-A	M-A	OR	DR	TOT	PF	FD					BS	BA	
21	Maddy Westbeld	F	36:00	7-13	1-3	2-3	5	5	10	3	3	17	0	1	0	3	0	8
22	Kylee Watson	F	25:08	2-3	0-0	1-7	3	4	7	4	4	5	0	1	0	1	1	5
5	Olivia Miles	G	40:00	4-14	1-8	2-3	0	7	7	1	4	11	13	3	2	0	0	6
11	Sonia Citron	G	37:41	7-15	3-8	3-4	2	2	4	1	5	20	1	1	3	3	0	2
14	KK Bransford	G	20:28	2-6	0-0	4-5	1	1	2	1	3	8	1	4	1	0	0	10
4	Cassandre Prosper		22:16	3-6	1-2	1-2	5	1	6	3	1	8	1	2	1	0	0	-3
15	Natalija Marshall		16:08	0-1	0-0	0-0	1	2	3	1	1	0	1	0	0	0	0	-2
0	Jenna Brown		02:19	0-0	0-0	0-0	0	0	0	1	0	0	0	0	0	0	0	4
Team							1	1	2			0		1				
Totals				25-58	6-21	13-24	18	23	41	15	21	69	17	13	7	7	1	6

Shooting By Period		
1 st FG%	4-15	26.7%
3PT%	1-7	14.3%
FT%	4-7	57.1%
2 nd FG%	6-15	40.0%
3PT%	2-6	33.3%
FT%	6-10	60%
3 rd FG%	6-15	40.0%
3PT%	1-6	16.7%
FT%	1-3	33.3%
4 th FG%	9-13	69.2%
3PT%	2-2	100.0%
FT%	2-4	50%
GM FG%	25-58	43.1%
3PT%	6-21	28.6%
FT%	13-24	54.2%

Technical Fouls::NONE

Dead Ball Rebounds: 5, 0

	PIT	UND
Biggest lead	4 (1 st 1:12)	11 (2 nd 5:54)
Best Scoring Run	9(2 nd 2:46)	15(2 nd 5:54)
Lead Changes	8	
Times Tied	5	
Time with Lead	06:23	30:01

	PIT	UND
Points from		
Turnovers	14	7
Paint	32	28
Second Chance	8	25
Fast Breaks	1	10
Bench	36	8

	Period by Period Scoring				
	1st	2nd	3rd	4th	TOT
PIT	14	14	18	17	63
UND	13	20	14	22	69



Officials: Meadow Overstreet, Saif Esho, Teresa Stuck

Period 1

Quarter Starters:

UND	5 Miles O	11 Citron S	14 Bransford K	21 Westbeld M	22 Watson K
PIT	4 Hayford E	5 Brown A	11 Washenitz M	21 Johnson M	22 Hutcherson G

Game Time	UND	Score	Diff	PIT
10:00	22 WATSON K jumpball won			22 HUTCHERSON G jumpball lost
09:38	11 CITRON S 3pt FG , jump shot missed			
09:35				21 JOHNSON M defensive rebound (1)
09:15				22 HUTCHERSON G 3pt FG , jump shot missed
09:12	5 MILES O defensive rebound (1)			
08:57	14 BRANSFORD K 2pt FG in the paint, layup made (2)	2-0	2	
08:57	11 CITRON S assist (1)			
08:57	14 BRANSFORD K foul drawn (1)			22 HUTCHERSON G foul shooting (1 - 1)
08:57	14 BRANSFORD K free throw 1 - 1 made (3)	3-0	3	
08:34				4 HAYFORD E turnover bad pass (1)
08:20	14 BRANSFORD K turnover bad pass (1)			22 HUTCHERSON G steal (1)
07:57	5 MILES O steal (1)			4 HAYFORD E turnover lost ball (2)
07:47	14 BRANSFORD K 2pt FG from turnover in the paint, jump shot missed			
07:45				22 HUTCHERSON G defensive rebound (1)
07:25	22 WATSON K foul shooting (1 - 1)			21 JOHNSON M foul drawn (1)
07:25		3-1	2	21 JOHNSON M free throw 1 - 2 made (1)
07:25		3-2	1	21 JOHNSON M free throw 2 - 2 made (2)
07:12	22 WATSON K 2pt FG in the paint, layup made (2)	5-2	3	
07:12	14 BRANSFORD K assist (1)			
06:53				11 WASHENITZ M 3pt FG , step back jump shot blocked
06:53	11 CITRON S block (1)			
06:52	11 CITRON S defensive rebound (1)			
06:52	11 CITRON S foul drawn (1)			11 WASHENITZ M foul personal (1 - 2)
06:52				4 HAYFORD E substitution out
06:52				5 BROWN A substitution out
06:52				11 WASHENITZ M substitution out
06:52				21 JOHNSON M substitution out
06:52				22 HUTCHERSON G substitution out
06:52				1 HARRIS D substitution in
06:52				2 KING L substitution in
06:52				3 EXANOR T substitution in
06:52				10 LEWIS C substitution in
06:52				23 STRICKLAND A substitution in
06:43	5 MILES O 3pt FG , jump shot missed			
06:39	21 WESTBELD M offensive rebound (1)			
06:33	jump ball situation			
06:33	22 WATSON K turnover lost ball (1)			10 LEWIS C steal (1)
06:15				2 KING L 2pt FG from turnover outside the paint, jump shot missed
06:11	21 WESTBELD M defensive rebound (2)			
06:06	14 BRANSFORD K foul drawn (2)			2 KING L foul shooting (1 - 3)
06:06	14 BRANSFORD K free throw 1 - 2 made (4)	6-2	4	
06:06	14 BRANSFORD K free throw 2 - 2 missed			



Officials: Meadow Overstreet, Saif Esho, Teresa Stuck

Game Time	UND	Score	Diff	PIT
06:04				3 EXANOR T defensive rebound (1)
05:39				1 HARRIS D 2pt FG outside the paint, step back jump shot missed
05:36	5 MILES O defensive rebound (2)			
05:25	21 WESTBELD M 3pt FG , jump shot missed			
05:22	11 CITRON S offensive rebound (2)			
05:19	11 CITRON S turnover bad pass (1)			10 LEWIS C steal (2)
05:19	21 WESTBELD M foul personal (1 - 2)			10 LEWIS C foul drawn (1)
05:19	14 BRANSFORD K substitution out			
05:19	22 WATSON K substitution out			
05:19	4 PROSPER C substitution in			
05:19	15 MARSHALL N substitution in			
04:56		6-5	1	10 LEWIS C 3pt FG from turnover, jump shot made (3)
04:56				3 EXANOR T assist (1)
04:39	15 MARSHALL N 2pt FG outside the paint, jump shot missed			
04:36				3 EXANOR T defensive rebound (2)
04:30		6-8	-2	1 HARRIS D 3pt FG , jump shot made (3)
04:30				10 LEWIS C assist (1)
04:16	21 WESTBELD M 2pt FG in the paint, layup missed			
04:13				3 EXANOR T defensive rebound (3)
04:11	4 PROSPER C steal (1)			3 EXANOR T turnover lost ball (1)
04:06	4 PROSPER C 2pt FG from turnover outside the paint, pull up jump shot missed			
04:02				3 EXANOR T defensive rebound (4)
03:55				3 EXANOR T 2pt FG in the paint, layup blocked
03:55	11 CITRON S block (2)			
03:51	15 MARSHALL N defensive rebound (1)			
03:35	5 MILES O 3pt FG , jump shot missed			
03:32	4 PROSPER C offensive rebound (1)			
03:30	4 PROSPER C 2pt FG second chance in the paint, layup made (2)	8-8	0	
03:05				2 KING L 2pt FG in the paint, layup blocked
03:05	21 WESTBELD M block (1)			
03:02	21 WESTBELD M defensive rebound (3)			
02:58	11 CITRON S 3pt FG , jump shot missed			
02:56	4 PROSPER C offensive rebound (2)			
02:56	4 PROSPER C foul offensive (1 - 3)			10 LEWIS C foul drawn (2)
02:56	4 PROSPER C turnover offensive (1)			
02:56	Timeout media			
02:56	21 WESTBELD M substitution out			
02:56	22 WATSON K substitution in			
02:56				1 HARRIS D substitution out
02:56				2 KING L substitution out
02:56				3 EXANOR T substitution out
02:56				10 LEWIS C substitution out
02:56				23 STRICKLAND A substitution out
02:56				4 HAYFORD E substitution in
02:56				5 BROWN A substitution in
02:56				11 WASHENITZ M substitution in
02:56				21 JOHNSON M substitution in



Official Basketball Play by Play - 1st Period
Pittsburgh at Notre Dame
 02/09/23 Purcell Pavilion at the Joyce Center, Notre Dame, Ind.
 2022-23 Women's Basketball

Game Time: 6:00 PM
Game Duration: 1:49
Attendance: 4,716

Officials: Meadow Overstreet, Saif Esho, Teresa Stuck

Game Time	UND	Score	Diff	PIT
02:56				22 HUTCHERSON G substitution in
02:37		8-10	-2	22 HUTCHERSON G 2pt FG from turnover in the paint, driving layup made (2)
02:17	11 CITRON S foul drawn (2)			5 BROWN A foul shooting (1 - 4)
02:17	15 MARSHALL N substitution out			
02:17	21 WESTBELD M substitution in			
02:17	11 CITRON S free throw 1 - 2 made (1)	9-10	-1	
02:17	11 CITRON S free throw 2 - 2 made (2)	10-10	0	
01:53		10-12	-2	4 HAYFORD E 2pt FG in the paint, driving layup made (2)
01:40	22 WATSON K foul drawn (1)			21 JOHNSON M foul shooting (1 - 5)
01:40	4 PROSPER C substitution out			
01:40	14 BRANSFORD K substitution in			
01:40	22 WATSON K free throw 1 - 2 missed			
01:40	offensive dead ball rebound (1)			
01:40	22 WATSON K free throw 2 - 2 missed			
01:38				5 BROWN A defensive rebound (1)
01:12		10-14	-4	4 HAYFORD E 2pt FG in the paint, floating jump shot made (4)
00:47	5 MILES O 3pt FG , jump shot missed			
00:43	22 WATSON K offensive rebound (1)			
00:42	22 WATSON K 2pt FG second chance in the paint, hook shot blocked			
00:42				22 HUTCHERSON G block (1)
00:38	21 WESTBELD M offensive rebound (4)			
00:29	21 WESTBELD M 3pt FG second chance, jump shot made (3)	13-14	-1	
00:29	5 MILES O assist (1)			
00:02				22 HUTCHERSON G 2pt FG in the paint, jump shot missed
00:00	5 MILES O defensive rebound (3)			
END OF PERIOD				
UND 13-14 PIT				



Pittsburgh at Notre Dame

02/09/23 Purcell Pavilion at the Joyce Center, Notre Dame, Ind.
2022-23 Women's Basketball

Game Time: 6:00 PM
Game Duration: 1:49
Attendance: 4,716

Officials: Meadow Overstreet, Saif Esho, Teresa Stuck

Pittsburgh - 14

NO.	Name	F	Min	FG			Rebounds			Fouls		TP	AS	TO	ST	Blocks		+/-
				M-A	3P	FT	OR	DR	TOT	PF	FD					BS	BA	
5	Amber Brown	F	06:04	0-0	0-0	0-0	0	1	1	1	0	0	0	0	0	0	0	-2
21	Maliyah Johnson	F	06:04	0-0	0-0	2-2	0	1	1	1	1	2	0	0	0	0	0	-2
22	Gabby Hutcherson	F	06:04	1-3	0-1	0-0	0	1	1	1	0	2	0	0	1	1	0	-2
4	Emy Hayford	G	06:04	2-2	0-0	0-0	0	0	0	0	0	4	0	2	0	0	0	-2
11	Marley Washenitz	G	06:04	0-1	0-1	0-0	0	0	0	1	0	0	0	0	0	0	1	-2
1	Dayshyanette Harris		03:56	1-2	1-1	0-0	0	0	0	0	0	3	0	0	0	0	0	3
2	Liatu King		03:56	0-2	0-0	0-0	0	0	0	1	0	0	0	0	0	0	1	3
3	Taisha Exanor		03:56	0-1	0-0	0-0	0	4	4	0	0	0	1	1	0	0	1	3
10	Channise Lewis		03:56	1-1	1-1	0-0	0	0	0	0	2	3	1	0	2	0	0	3
23	Avery Strickland		03:56	0-0	0-0	0-0	0	0	0	0	0	0	0	0	0	0	0	3
Team							0	0	0		0		0					
Totals				5-12	2-4	2-2	0	7	7	5	3	14	2	3	3	1	3	1

Shooting By Period		
1st FG%	5-12	41.7%
3PT%	2-4	50.0%
FT%	2-2	100%
GM FG%	5-12	41.7%
3PT%	2-4	50.0%
FT%	2-2	100.0%

Dead Ball Rebounds: 0, 0

Technical Fouls::NONE

Notre Dame - 13

NO.	Name	F	Min	FG			Rebounds			Fouls		TP	AS	TO	ST	Blocks		+/-
				M-A	3P	FT	OR	DR	TOT	PF	FD					BS	BA	
21	Maddy Westbeld	F	09:21	1-3	1-2	0-0	2	2	4	1	0	3	0	0	0	1	0	1
22	Kylee Watson	F	07:37	1-2	0-0	0-2	1	0	1	1	1	2	0	1	0	0	1	3
5	Olivia Miles	G	10:00	0-3	0-3	0-0	0	3	3	0	0	0	1	0	1	0	0	-1
11	Sonia Citron	G	10:00	0-2	0-2	2-2	1	1	2	0	2	2	1	1	0	2	0	-1
14	KK Bransford	G	06:21	1-2	0-0	2-3	0	0	0	0	2	4	1	1	0	0	0	5
4	Cassandre Prosper		03:39	1-2	0-0	0-0	2	0	2	1	0	2	0	1	1	0	0	-6
15	Natalija Marshall		03:02	0-1	0-0	0-0	0	1	1	0	0	0	0	0	0	0	0	-6
Team							0	0	0		0		0					
Totals				4-15	1-7	4-7	6	7	13	3	5	13	3	4	2	3	1	-1

Shooting By Period		
1st FG%	4-15	26.7%
3PT%	1-7	14.3%
FT%	4-7	57.1%
GM FG%	4-15	26.7%
3PT%	1-7	14.3%
FT%	4-7	57.1%

Dead Ball Rebounds: 1, 0

Technical Fouls::NONE

	PIT	UND
Biggest lead	4 (1 st 1:12)	4 (1 st 6:06)
Best Scoring Run	6(1 st 4:30)	3(1 st 8:57)
Lead Changes	1	
Times Tied	2	
Time with Lead	03:13	04:27

Points from	PIT	UND
Turnovers	5	0
Paint	6	6
Second Chance	0	5
Fast Breaks	0	0
Bench	6	2

	Period by Period Scoring				
	1st	2nd	3rd	4th	TOT
PIT	14	14	18	17	63
UND	13	20	14	22	69



Officials: Meadow Overstreet, Saif Esho, Teresa Stuck

Period 2

Quarter Starters:

UND	5 Miles O	11 Citron S	14 Bransford K	21 Westbeld M	22 Watson K
PIT	4 Hayford E	5 Brown A	11 Washenitz M	21 Johnson M	22 Hutcherson G

Game Time	UND	Score	Diff	PIT
09:51	14 BRANSFORD K turnover travel (2)			
09:36				22 HUTCHERSON G turnover bad pass (1)
09:13	21 WESTBELD M 3pt FG from turnover, jump shot missed			
09:10	22 WATSON K offensive rebound (2)			
09:08	22 WATSON K foul drawn (2)			22 HUTCHERSON G foul shooting (2 - 1)
09:08				22 HUTCHERSON G substitution out
09:08				2 KING L substitution in
09:08	22 WATSON K free throw 1 - 2 missed			
09:08	offensive dead ball rebound (2)			
09:08	22 WATSON K free throw 2 - 2 missed			
09:07				21 JOHNSON M defensive rebound (2)
08:42				5 BROWN A 2pt FG outside the paint, floating jump shot missed
08:42				offensive rebound (9)
08:37	14 BRANSFORD K steal (1)			5 BROWN A turnover bad pass (1)
08:31	11 CITRON S 3pt FG fast break from turnover, jump shot made (5)	16-14	2	
08:31	5 MILES O assist (2)			
08:15				2 KING L 2pt FG outside the paint, jump shot missed
08:11	22 WATSON K defensive rebound (3)			
08:07	11 CITRON S 3pt FG , jump shot missed			
08:03	21 WESTBELD M offensive rebound (5)			
07:54	14 BRANSFORD K 2pt FG second chance in the paint, layup missed			
07:52	11 CITRON S offensive rebound (3)			
07:44	5 MILES O 3pt FG second chance, step back jump shot made (3)	19-14	5	
07:21				11 WASHENITZ M 3pt FG , jump shot missed
07:19	5 MILES O defensive rebound (4)			
07:12	5 MILES O 2pt FG in the paint, driving layup missed			
07:10				2 KING L defensive rebound (1)
06:46				2 KING L 2pt FG in the paint, layup blocked
06:46	22 WATSON K block (1)			
06:43	22 WATSON K defensive rebound (4)			
06:40	22 WATSON K foul drawn (3)			11 WASHENITZ M foul shooting (2 - 2)
06:40	11 CITRON S substitution out			
06:40	14 BRANSFORD K substitution out			
06:40	0 BROWN J substitution in			
06:40	4 PROSPER C substitution in			
06:40				4 HAYFORD E substitution out
06:40				5 BROWN A substitution out
06:40				11 WASHENITZ M substitution out
06:40				21 JOHNSON M substitution out
06:40				1 HARRIS D substitution in
06:40				3 EXANOR T substitution in



Official Basketball Play by Play - 2nd Period
Pittsburgh at Notre Dame
 02/09/23 Purcell Pavilion at the Joyce Center, Notre Dame, Ind.
 2022-23 Women's Basketball

Game Time: 6:00 PM
Game Duration: 1:49
Attendance: 4,716

Officials: Meadow Overstreet, Saif Esho, Teresa Stuck

Game Time	UND	Score	Diff	PIT
06:40				10 LEWIS C substitution in
06:40				13 STROTHER D substitution in
06:40	22 WATSON K free throw fast break 1 - 2 made (3)	20-14	6	
06:40	22 WATSON K free throw fast break 2 - 2 missed			
06:38	4 PROSPER C offensive rebound (3)			
06:37	4 PROSPER C 2pt FG second chance in the paint, layup made (4)	22-14	8	
06:12				3 EXANOR T 2pt FG in the paint, layup missed
06:05	22 WATSON K defensive rebound (5)			
05:58	4 PROSPER C 2pt FG outside the paint, jump shot missed			
05:56	offensive rebound (22)			
05:55	22 WATSON K substitution out			
05:55	15 MARSHALL N substitution in			
05:54	21 WESTBELD M 2pt FG second chance outside the paint, jump shot made (5)	24-14	10	
05:54	5 MILES O assist (3)			
05:54	21 WESTBELD M foul drawn (1)			3 EXANOR T foul shooting (1 - 3)
05:54	21 WESTBELD M free throw 1 - 1 made (6)	25-14	11	
05:54				Timeout 30 Sec
05:54				3 EXANOR T substitution out
05:54				5 BROWN A substitution in
05:31	0 BROWN J foul shooting (1 - 1)			1 HARRIS D foul drawn (1)
05:31		25-15	10	1 HARRIS D free throw 1 - 2 made (4)
05:31		25-16	9	1 HARRIS D free throw 2 - 2 made (5)
05:16	5 MILES O foul drawn (1)			10 LEWIS C foul personal (1 - 4)
05:08	5 MILES O 3pt FG , jump shot missed			
05:05				2 KING L defensive rebound (2)
04:55				13 STROTHER D 3pt FG , jump shot missed
04:51	21 WESTBELD M defensive rebound (6)			
04:43	5 MILES O 2pt FG outside the paint, floating jump shot missed			
04:40				2 KING L defensive rebound (3)
04:37				13 STROTHER D 3pt FG , jump shot missed
04:34				5 BROWN A offensive rebound (2)
04:24				1 HARRIS D 3pt FG second chance, jump shot missed
04:21				2 KING L offensive rebound (4)
04:21	jump ball situation			
04:21	0 BROWN J substitution out			
04:21	15 MARSHALL N substitution out			
04:21	11 CITRON S substitution in			
04:21	22 WATSON K substitution in			
04:21				13 STROTHER D substitution out
04:21				12 MALCOLM A substitution in
04:20		25-18	7	1 HARRIS D 2pt FG second chance in the paint, layup made (7)
03:47	11 CITRON S 3pt FG , jump shot missed			
03:44				defensive rebound (15)
03:42	4 PROSPER C substitution out			
03:42	14 BRANSFORD K substitution in			
03:21		25-20	5	2 KING L 2pt FG in the paint, layup made (2)
03:21	21 WESTBELD M foul shooting (2 - 2)			2 KING L foul drawn (1)
03:21	21 WESTBELD M substitution out			



Official Basketball Play by Play - 2nd Period
Pittsburgh at Notre Dame
 02/09/23 Purcell Pavilion at the Joyce Center, Notre Dame, Ind.
 2022-23 Women's Basketball

Game Time: 6:00 PM
Game Duration: 1:49
Attendance: 4,716

Officials: Meadow Overstreet, Saif Esho, Teresa Stuck

Game Time	UND	Score	Diff	PIT
03:21	15 MARSHALL N substitution in			
03:21		25-21	4	2 KING L free throw 1 - 1 made (3)
03:09	14 BRANSFORD K foul offensive (1 - 3)			2 KING L foul drawn (2)
03:09	14 BRANSFORD K turnover offensive (3)			
02:46		25-23	2	10 LEWIS C 2pt FG from turnover outside the paint, jump shot made (5)
02:26	22 WATSON K 2pt FG in the paint, layup made (5)	27-23	4	
02:26	15 MARSHALL N assist (1)			
02:26	22 WATSON K foul drawn (4)			12 MALCOLM A foul shooting (1 - 5)
02:26	22 WATSON K free throw 1 - 1 missed			
02:24	15 MARSHALL N offensive rebound (2)			
02:19	14 BRANSFORD K foul drawn (3)			2 KING L foul shooting (2 - 6)
02:19				12 MALCOLM A substitution out
02:19				21 JOHNSON M substitution in
02:19	14 BRANSFORD K free throw 1 - 2 made (5)	28-23	5	
02:19	14 BRANSFORD K free throw 2 - 2 made (6)	29-23	6	
01:58		29-25	4	1 HARRIS D 2pt FG in the paint, driving layup made (9)
01:46	11 CITRON S 2pt FG outside the paint, turnaround jump shot made (7)	31-25	6	
01:46	5 MILES O assist (4)			
01:21	11 CITRON S steal (1)			2 KING L turnover bad pass (1)
01:16	11 CITRON S 2pt FG from turnover in the paint, driving layup missed			
01:13				1 HARRIS D defensive rebound (1)
01:10	15 MARSHALL N foul shooting (1 - 4)			1 HARRIS D foul drawn (2)
01:10				1 HARRIS D free throw fast break 1 - 2 missed
01:10				offensive dead ball rebound (1)
01:10		31-26	5	1 HARRIS D free throw fast break 2 - 2 made (10)
00:50	5 MILES O foul drawn (2)			10 LEWIS C foul shooting (2 - 7)
00:50	5 MILES O free throw 1 - 2 made (4)	32-26	6	
00:50	5 MILES O free throw 2 - 2 made (5)	33-26	7	
00:32				21 JOHNSON M 3pt FG , jump shot missed
00:29				5 BROWN A offensive rebound (3)
00:28	11 CITRON S foul shooting (1 - 5)			5 BROWN A foul drawn (1)
00:28				2 KING L substitution out
00:28				22 HUTCHERSON G substitution in
00:28				10 LEWIS C substitution out
00:28				4 HAYFORD E substitution in
00:28		33-27	6	5 BROWN A free throw 1 - 2 made (1)
00:28		33-28	5	5 BROWN A free throw 2 - 2 made (2)
00:01	5 MILES O turnover bad pass (1)			4 HAYFORD E steal (1)
END OF PERIOD				
UND 33-28 PIT				



Pittsburgh at Notre Dame

02/09/23 Purcell Pavilion at the Joyce Center, Notre Dame, Ind.
2022-23 Women's Basketball

Game Time: 6:00 PM
Game Duration: 1:49
Attendance: 4,716

Officials: Meadow Overstreet, Saif Esho, Teresa Stuck

Pittsburgh - 14

NO.	Name	F	Min	FG			Rebounds			Fouls		TP	AS	TO	ST	Blocks		+/-
				M-A	M-A	M-A	OR	DR	TOT	PF	FD					BS	BA	
5	Amber Brown	F	09:14	0-1	0-0	2-2	2	0	2	0	1	2	0	1	0	0	0	0
21	Maliyah Johnson	F	05:39	0-1	0-1	0-0	0	1	1	0	0	0	0	0	0	0	0	-7
22	Gabby Hutcherson	F	01:20	0-0	0-0	0-0	0	0	0	1	0	0	0	1	0	0	0	2
4	Emy Hayford	G	03:48	0-0	0-0	0-0	0	0	0	0	0	0	0	0	1	0	0	-4
11	Marley Washenitz	G	03:20	0-1	0-1	0-0	0	0	0	1	0	0	0	0	0	0	0	-6
2	Liatu King		08:40	1-3	0-0	1-1	1	3	4	1	2	3	0	1	0	0	1	-8
1	Dayshyanette Harris		06:40	2-3	0-1	3-4	0	1	1	0	2	7	0	0	0	0	0	0
3	Taisha Exanor		00:46	0-1	0-0	0-0	0	0	0	1	0	0	0	0	0	0	0	-6
10	Channise Lewis		06:12	1-1	0-0	0-0	0	0	0	2	0	2	0	0	0	0	0	-2
13	Destiny Strother		02:19	0-2	0-2	0-0	0	0	0	0	0	0	0	0	0	0	0	-4
12	Aislin Malcolm		02:02	0-0	0-0	0-0	0	0	0	1	0	0	0	0	0	0	0	5
Team							1	1	2			0		0				
Totals				4-13	0-5	6-7	4	6	10	7	5	14	0	3	1	0	1	-6

Shooting By Period		
2 nd FG%	4-13	30.8%
3PT%	0-5	0.0%
FT%	6-7	85.7%
GM FG%	4-13	30.8%
3PT%	0-5	0.0%
FT%	6-7	85.7%

Dead Ball Rebounds: 1, 0

Technical Fouls::NONE

Notre Dame - 20

NO.	Name	F	Min	FG			Rebounds			Fouls		TP	AS	TO	ST	Blocks		+/-
				M-A	M-A	M-A	OR	DR	TOT	PF	FD					BS	BA	
21	Maddy Westbeld	F	06:39	1-2	0-1	1-1	1	1	2	1	1	3	0	0	0	0	0	6
22	Kylee Watson	F	08:26	1-1	0-0	1-5	1	3	4	0	3	3	0	0	0	1	0	5
5	Olivia Miles	G	10:00	1-4	1-2	2-2	0	1	1	0	2	5	3	1	0	0	0	6
11	Sonia Citron	G	07:41	2-5	1-3	0-0	1	0	1	1	0	5	0	0	1	0	0	2
14	KK Bransford	G	07:02	0-1	0-0	2-2	0	0	0	1	1	2	0	2	1	0	0	4
0	Jenna Brown		02:19	0-0	0-0	0-0	0	0	0	1	0	0	0	0	0	0	0	4
4	Cassandre Prosper		02:58	1-2	0-0	0-0	1	0	1	0	0	2	0	0	0	0	0	2
15	Natalija Marshall		04:55	0-0	0-0	0-0	1	0	1	1	0	0	1	0	0	0	0	1
Team							1	0	1			0		0				
Totals				6-15	2-6	6-10	6	5	11	5	7	20	4	3	2	1	0	6

Shooting By Period		
2 nd FG%	6-15	40.0%
3PT%	2-6	33.3%
FT%	6-10	60%
GM FG%	6-15	40.0%
3PT%	2-6	33.3%
FT%	6-10	60.0%

Dead Ball Rebounds: 1, 0

Technical Fouls::NONE

	PIT	UND
Biggest lead	1 (2 nd 9:13)	11 (2 nd 5:54)
Best Scoring Run	9 (2 nd 2:46)	12 (2 nd 5:54)
Lead Changes	1	
Times Tied	0	
Time with Lead	00:42	08:31

Points from	PIT	UND
Turnovers	2	3
Paint	6	4
Second Chance	4	10
Fast Breaks	1	4
Bench	12	2

Period by Period Scoring					
	1st	2nd	3rd	4th	TOT
PIT	14	14	18	17	63
UND	13	20	14	22	69



Pittsburgh at Notre Dame

02/09/23 Purcell Pavilion at the Joyce Center, Notre Dame, Ind.
2022-23 Women's Basketball

Game Time: 6:00 PM
Game Duration: 1:49
Attendance: 4,716

Officials: Meadow Overstreet, Saif Esho, Teresa Stuck

Pittsburgh - 28

NO.	Name	F	Min	FG			Rebounds			Fouls		TP	AS	TO	ST	Blocks		+/-
				M-A	M-A	M-A	OR	DR	TOT	PF	FD					BS	BA	
5	Amber Brown	F	15:18	0-1	0-0	2-2	2	1	3	1	1	2	0	1	0	0	0	-2
21	Maliyah Johnson	F	11:43	0-1	0-1	2-2	0	2	2	1	1	2	0	0	0	0	0	-9
22	Gabby Hutcherson	F	07:24	1-3	0-1	0-0	0	1	1	2	0	2	0	1	1	1	0	0
4	Emy Hayford	G	09:52	2-2	0-0	0-0	0	0	0	0	0	4	0	2	1	0	0	-6
11	Marley Washenitz	G	09:24	0-2	0-2	0-0	0	0	0	2	0	0	0	0	0	0	1	-8
1	Dayshyanette Harris		10:36	3-5	1-2	3-4	0	1	1	0	2	10	0	0	0	0	0	3
2	Liatu King		12:36	1-5	0-0	1-1	1	3	4	2	2	3	0	1	0	0	2	-5
3	Taisha Exanor		04:42	0-2	0-0	0-0	0	4	4	1	0	0	1	1	0	0	1	-3
10	Channise Lewis		10:08	2-2	1-1	0-0	0	0	0	2	2	5	1	0	2	0	0	1
23	Avery Strickland		03:56	0-0	0-0	0-0	0	0	0	0	0	0	0	0	0	0	0	3
13	Destiny Strother		02:19	0-2	0-2	0-0	0	0	0	0	0	0	0	0	0	0	0	-4
12	Aislin Malcolm		02:02	0-0	0-0	0-0	0	0	0	1	0	0	0	0	0	0	0	5
Team							1	1	2			0			0			
Totals				9-25	2-9	8-9	4	13	17	12	8	28	2	6	4	1	4	-5

Shooting By Period		
1 st FG%	5-12	41.7%
3PT%	2-4	50.0%
FT%	2-2	100%
2 nd FG%	4-13	30.8%
3PT%	0-5	0.0%
FT%	6-7	85.7%
GM FG%	9-25	36.0%
3PT%	2-9	22.2%
FT%	8-9	88.9%

Dead Ball Rebounds: 1, 0

Technical Fouls::NONE

Notre Dame - 33

NO.	Name	F	Min	FG			Rebounds			Fouls		TP	AS	TO	ST	Blocks		+/-
				M-A	M-A	M-A	OR	DR	TOT	PF	FD					BS	BA	
21	Maddy Westbeld	F	16:00	2-5	1-3	1-1	3	3	6	2	1	6	0	0	0	1	0	7
22	Kylee Watson	F	16:03	2-3	0-0	1-7	2	3	5	1	4	5	0	1	0	1	1	8
5	Olivia Miles	G	20:00	1-7	1-5	2-2	0	4	4	0	2	5	4	1	1	0	0	5
11	Sonia Citron	G	17:41	2-7	1-5	2-2	2	1	3	1	2	7	1	1	1	2	0	1
14	KK Bransford	G	13:23	1-3	0-0	4-5	0	0	0	1	3	6	1	3	1	0	0	9
4	Cassandre Prosper		06:37	2-4	0-0	0-0	3	0	3	1	0	4	0	1	1	0	0	-4
15	Natalija Marshall		07:57	0-1	0-0	0-0	1	1	2	1	0	0	1	0	0	0	0	-5
0	Jenna Brown		02:19	0-0	0-0	0-0	0	0	0	1	0	0	0	0	0	0	0	4
Team							1	0	1			0			0			
Totals				10-30	3-13	10-17	12	12	24	8	12	33	7	7	4	4	1	5

Shooting By Period		
1 st FG%	4-15	26.7%
3PT%	1-7	14.3%
FT%	4-7	57.1%
2 nd FG%	6-15	40.0%
3PT%	2-6	33.3%
FT%	6-10	60%
GM FG%	10-30	33.3%
3PT%	3-13	23.1%
FT%	10-17	58.8%

Dead Ball Rebounds: 2, 0

Technical Fouls::NONE

	PIT	UND
Biggest lead	4 (1 st 1:12)	11 (2 nd 5:54)
Best Scoring Run	9(2 nd 2:46)	15(2 nd 5:54)
Lead Changes	2	
Times Tied	2	
Time with Lead	04:42	12:58

	PIT	UND
Points from		
Turnovers	7	3
Paint	12	10
Second Chance	4	15
Fast Breaks	1	4
Bench	18	4

Period by Period Scoring					
	1st	2nd	3rd	4th	TOT
PIT	14	14	18	17	63
UND	13	20	14	22	69



Period 3

Quarter Starters:

UND	5 Miles O	11 Citron S	14 Bransford K	21 Westbeld M	22 Watson K
PIT	4 Hayford E	5 Brown A	11 Washenitz M	21 Johnson M	22 Hutcherson G

Game Time	UND	Score	Diff	PIT
10:00	15 MARSHALL N substitution out			
10:00	21 WESTBELD M substitution in			
10:00				1 HARRIS D substitution out
10:00				11 WASHENITZ M substitution in
09:31	14 BRANSFORD K 2pt FG in the paint, jump shot missed			
09:30	21 WESTBELD M offensive rebound (7)			
09:30	21 WESTBELD M foul drawn (2)			5 BROWN A foul shooting (2 - 1)
09:30	21 WESTBELD M free throw 1 - 2 made (7)	34-28	6	
09:30	21 WESTBELD M free throw 2 - 2 missed			
09:29				21 JOHNSON M defensive rebound (3)
09:09		34-30	4	21 JOHNSON M 2pt FG in the paint, driving layup made (4)
08:53	14 BRANSFORD K 2pt FG in the paint, driving layup missed			
08:51				defensive rebound (19)
08:27		34-33	1	22 HUTCHERSON G 3pt FG , jump shot made (5)
08:27				4 HAYFORD E assist (1)
08:01	5 MILES O 3pt FG , jump shot missed			
07:58				5 BROWN A defensive rebound (4)
07:45		34-35	-1	22 HUTCHERSON G 2pt FG in the paint, turnaround jump shot made (7)
07:16	21 WESTBELD M 2pt FG outside the paint, pull up jump shot made (9)	36-35	1	
06:44				4 HAYFORD E 2pt FG outside the paint, floating jump shot missed
06:40	5 MILES O defensive rebound (5)			
06:37	14 BRANSFORD K 2pt FG fast break in the paint, layup made (8)	38-35	3	
06:37	5 MILES O assist (5)			
06:14				11 WASHENITZ M 2pt FG outside the paint, pull up jump shot blocked
06:14	21 WESTBELD M block (2)			
06:09	22 WATSON K defensive rebound (6)			
06:05	11 CITRON S 2pt FG in the paint, step back jump shot made (9)	40-35	5	
05:39	14 BRANSFORD K substitution out			
05:39	4 PROSPER C substitution in			
05:39				4 HAYFORD E substitution out
05:39				5 BROWN A substitution out
05:39				11 WASHENITZ M substitution out
05:39				21 JOHNSON M substitution out
05:39				22 HUTCHERSON G substitution out
05:39				1 HARRIS D substitution in
05:39				2 KING L substitution in
05:39				3 EXANOR T substitution in
05:39				10 LEWIS C substitution in
05:39				23 STRICKLAND A substitution in
05:28	4 PROSPER C foul personal (2 - 1)			2 KING L foul drawn (3)



Official Basketball Play by Play - 3rd Period
Pittsburgh at Notre Dame
 02/09/23 Purcell Pavilion at the Joyce Center, Notre Dame, Ind.
 2022-23 Women's Basketball

Game Time: 6:00 PM
Game Duration: 1:49
Attendance: 4,716

Officials: Meadow Overstreet, Saif Esho, Teresa Stuck

Game Time	UND	Score	Diff	PIT
05:23	22 WATSON K foul shooting (2 - 2)			2 KING L foul drawn (4)
05:23		40-36	4	2 KING L free throw 1 - 2 made (4)
05:23				2 KING L free throw 2 - 2 missed
05:21	4 PROSPER C defensive rebound (4)			
05:16	5 MILES O turnover bad pass (2)			
04:50		40-39	1	23 STRICKLAND A 3pt FG from turnover, jump shot made (3)
04:50				10 LEWIS C assist (2)
04:25	Timeout media			
04:25				3 EXANOR T substitution out
04:25				22 HUTCHERSON G substitution in
04:13	4 PROSPER C 3pt FG , jump shot missed			
04:13	offensive dead ball rebound (3)			
04:13	turnover shot clock (9)			
03:57				2 KING L 2pt FG from turnover outside the paint, jump shot missed
03:54				22 HUTCHERSON G offensive rebound (2)
03:54	21 WESTBELD M foul personal (3 - 3)			22 HUTCHERSON G foul drawn (1)
03:50	22 WATSON K foul shooting (3 - 4)			1 HARRIS D foul drawn (3)
03:50		40-40	0	1 HARRIS D free throw 1 - 2 made (11)
03:50		40-41	-1	1 HARRIS D free throw 2 - 2 made (12)
03:32	21 WESTBELD M 2pt FG in the paint, jump shot missed			
03:30	22 WATSON K offensive rebound (7)			
03:25	11 CITRON S 3pt FG second chance, jump shot made (12)	43-41	2	
03:25	5 MILES O assist (6)			
03:02				22 HUTCHERSON G 3pt FG , jump shot missed
03:00	5 MILES O defensive rebound (6)			
03:00	11 CITRON S foul drawn (3)			1 HARRIS D foul personal (1 - 2)
02:49	11 CITRON S 3pt FG , jump shot missed			
02:46	21 WESTBELD M offensive rebound (8)			
02:45	21 WESTBELD M 2pt FG second chance in the paint, jump shot missed			
02:44				defensive rebound (22)
02:45				23 STRICKLAND A substitution out
02:45				21 JOHNSON M substitution in
02:15				10 LEWIS C 2pt FG outside the paint, pull up jump shot blocked
02:15	21 WESTBELD M block (3)			
02:10	21 WESTBELD M defensive rebound (9)			
02:08	5 MILES O 2pt FG fast break outside the paint, pull up jump shot made (7)	45-41	4	
01:38		45-43	2	2 KING L 2pt FG in the paint, driving layup made (6)
01:29	5 MILES O 3pt FG , jump shot missed			
01:25	4 PROSPER C offensive rebound (5)			
01:11	5 MILES O 2pt FG second chance in the paint, driving layup made (9)	47-43	4	
01:11	5 MILES O foul drawn (3)			22 HUTCHERSON G foul shooting (3 - 3)
01:11				10 LEWIS C substitution out
01:11				22 HUTCHERSON G substitution out
01:11				4 HAYFORD E substitution in
01:11				5 BROWN A substitution in
01:11	5 MILES O free throw 1 - 1 missed			



Official Basketball Play by Play - 3rd Period
Pittsburgh at Notre Dame
 02/09/23 Purcell Pavilion at the Joyce Center, Notre Dame, Ind.
 2022-23 Women's Basketball

Game Time: 6:00 PM
Game Duration: 1:49
Attendance: 4,716

Officials: Meadow Overstreet, Saif Esho, Teresa Stuck

Game Time	UND	Score	Diff	PIT
01:09				2 KING L defensive rebound (5)
00:55		47-45	2	5 BROWN A 2pt FG in the paint, jump shot made (4)
00:55	22 WATSON K foul shooting (4 - 5)			5 BROWN A foul drawn (2)
00:55	22 WATSON K substitution out			
00:55	15 MARSHALL N substitution in			
00:55		47-46	1	5 BROWN A free throw 1 - 1 made (5)
00:25	5 MILES O 3pt FG , jump shot missed			
00:19				5 BROWN A defensive rebound (5)
00:01				4 HAYFORD E 2pt FG outside the paint, jump shot missed
00:00	defensive rebound (34)			
END OF PERIOD				
UND 47-46 PIT				



Pittsburgh at Notre Dame

02/09/23 Purcell Pavilion at the Joyce Center, Notre Dame, Ind.
2022-23 Women's Basketball

Game Time: 6:00 PM
Game Duration: 1:49
Attendance: 4,716

Officials: Meadow Overstreet, Saif Esho, Teresa Stuck

Pittsburgh - 18

NO.	Name	F	Min	FG			Rebounds			Fouls		TP	AS	TO	ST	Blocks		+/-
				M-A	3P	FT	OR	DR	TOT	PF	FD					BS	BA	
5	Amber Brown	F	05:32	1-1	0-0	1-1	0	2	2	1	1	3	0	0	0	0	0	3
21	Maliyah Johnson	F	07:06	1-1	0-0	0-0	0	1	1	0	0	2	0	0	0	0	0	1
22	Gabby Hutcherson	F	07:35	2-3	1-2	0-0	1	0	1	1	1	5	0	0	0	0	0	-3
4	Emy Hayford	G	05:32	0-2	0-0	0-0	0	0	0	0	0	0	1	0	0	0	0	3
11	Marley Washenitz	G	04:21	0-1	0-0	0-0	0	0	0	0	0	0	0	0	0	0	1	0
1	Dayshyanette Harris		05:39	0-0	0-0	2-2	0	0	0	1	1	2	0	0	0	0	0	4
2	Liatu King		05:39	1-2	0-0	1-2	0	1	1	0	2	3	0	0	0	0	0	4
3	Taisha Exanor		01:14	0-0	0-0	0-0	0	0	0	0	0	0	0	0	0	0	0	4
10	Channise Lewis		04:28	0-1	0-0	0-0	0	0	0	0	0	0	1	0	0	0	1	1
23	Avery Strickland		02:54	1-1	1-1	0-0	0	0	0	0	0	3	0	0	0	0	0	3
Team							0	2	2			0						
Totals				6-12	2-3	4-5	1	6	7	3	5	18	2	0	0	0	2	4

Shooting By Period		
3 rd FG%	6-12	50.0%
3PT%	2-3	66.7%
FT%	4-5	80%
GM FG%	6-12	50.0%
3PT%	2-3	66.7%
FT%	4-5	80.0%

Dead Ball Rebounds: 0, 0

Technical Fouls::NONE

Notre Dame - 14

NO.	Name	F	Min	FG			Rebounds			Fouls		TP	AS	TO	ST	Blocks		+/-
				M-A	3P	FT	OR	DR	TOT	PF	FD					BS	BA	
21	Maddy Westbeld	F	10:00	1-3	0-0	1-2	2	1	3	1	1	3	0	0	0	2	0	-4
22	Kylee Watson	F	09:05	0-0	0-0	0-0	1	1	2	3	0	0	0	0	0	0	0	-3
5	Olivia Miles	G	10:00	2-5	0-3	0-1	0	2	2	0	1	4	2	1	0	0	0	-4
11	Sonia Citron	G	10:00	2-3	1-2	0-0	0	0	0	0	1	5	0	0	0	0	0	-4
14	KK Bransford	G	04:21	1-3	0-0	0-0	0	0	0	0	0	2	0	0	0	0	0	0
4	Cassandre Prosper		05:39	0-1	0-1	0-0	1	1	2	1	0	0	0	0	0	0	0	-4
15	Natalija Marshall		00:55	0-0	0-0	0-0	0	0	0	0	0	0	0	0	0	0	0	-1
Team							0	1	1			0		1				
Totals				6-15	1-6	1-3	4	6	10	5	3	14	2	2	0	2	0	-4

Shooting By Period		
3 rd FG%	6-15	40.0%
3PT%	1-6	16.7%
FT%	1-3	33.3%
GM FG%	6-15	40.0%
3PT%	1-6	16.7%
FT%	1-3	33.3%

Dead Ball Rebounds: 1, 0

Technical Fouls::NONE

	PIT	UND
Biggest lead	1 (3 rd 7:45)	6 (3 rd 9:30)
Best Scoring Run	7 (3 rd 7:45)	6 (3 rd 6:05)
Lead Changes	4	
Times Tied	1	
Time with Lead	00:54	08:37

Points from	PIT	UND
Turnovers	5	0
Paint	8	6
Second Chance	2	6
Fast Breaks	0	4
Bench	8	0

	Period by Period Scoring				
	1st	2nd	3rd	4th	TOT
PIT	14	14	18	17	63
UND	13	20	14	22	69



Period 4

Quarter Starters:

UND	4 Prosper C	5 Miles O	11 Citron S	14 Bransford K	21 Westbeld M
PIT	1 Harris D	2 King L	4 Hayford E	5 Brown A	21 Johnson M

Game Time	UND	Score	Diff	PIT
10:00	15 MARSHALL N substitution out			
10:00	14 BRANSFORD K substitution in			
09:48				5 BROWN A 2pt FG in the paint, driving layup blocked
09:48	11 CITRON S block (3)			
09:48				offensive rebound (25)
09:45		47-48	-1	2 KING L 2pt FG second chance in the paint, pull up jump shot made (8)
09:27	21 WESTBELD M turnover lost ball (1)			
09:12	4 PROSPER C foul shooting (3 - 1)			1 HARRIS D foul drawn (4)
09:12		47-49	-2	1 HARRIS D free throw 1 - 2 made (13)
09:12		47-50	-3	1 HARRIS D free throw 2 - 2 made (14)
08:58	4 PROSPER C 3pt FG , jump shot made (7)	50-50	0	
08:58	5 MILES O assist (7)			
08:38				21 JOHNSON M 3pt FG , jump shot missed
08:34	14 BRANSFORD K defensive rebound (1)			
08:24	14 BRANSFORD K turnover lost ball (4)			21 JOHNSON M steal (1)
08:20	5 MILES O steal (2)			21 JOHNSON M turnover lost ball (1)
08:16	5 MILES O 2pt FG fast break from turnover in the paint, floating jump shot made (11)	52-50	2	
08:10		52-52	0	5 BROWN A 2pt FG in the paint, jump shot made (7)
07:45	11 CITRON S 2pt FG outside the paint, floating jump shot missed			
07:41	14 BRANSFORD K offensive rebound (2)			
07:36	21 WESTBELD M 2pt FG second chance in the paint, layup made (11)	54-52	2	
07:36	5 MILES O assist (8)			
07:16	21 WESTBELD M foul drawn (3)			5 BROWN A foul offensive (3 - 1)
07:16				5 BROWN A turnover offensive (2)
07:16				Timeout 30 Sec
07:16	14 BRANSFORD K substitution out			
07:16	15 MARSHALL N substitution in			
07:16				2 KING L substitution out
07:16				4 HAYFORD E substitution out
07:16				10 LEWIS C substitution in
07:16				22 HUTCHERSON G substitution in
07:05	21 WESTBELD M 2pt FG from turnover in the paint, driving layup made (13)	56-52	4	
07:05	4 PROSPER C assist (1)			
06:46		56-54	2	1 HARRIS D 2pt FG in the paint, floating jump shot made (16)
06:28	11 CITRON S 2pt FG in the paint, layup made (14)	58-54	4	
06:28	5 MILES O assist (9)			
06:17		58-57	1	22 HUTCHERSON G 3pt FG , jump shot made (10)
06:17				5 BROWN A assist (1)
05:46	21 WESTBELD M 2pt FG outside the paint, pull up jump shot missed			



Officials: Meadow Overstreet, Saif Esho, Teresa Stuck

Game Time	UND	Score	Diff	PIT
05:42	4 PROSPER C offensive rebound (6)			
05:31	21 WESTBELD M 2pt FG second chance in the paint, layup made (15)	60-57	3	
05:31	5 MILES O assist (10)			
05:11	11 CITRON S steal (2)			22 HUTCHERSON G turnover lost ball (2)
05:06	11 CITRON S 2pt FG from turnover in the paint, driving layup missed			
05:02				1 HARRIS D defensive rebound (2)
04:53	15 MARSHALL N foul drawn (1)			1 HARRIS D foul offensive (2 - 2)
04:53				1 HARRIS D turnover offensive (1)
04:53	Timeout media			
04:53				5 BROWN A substitution out
04:53				2 KING L substitution in
04:34	5 MILES O 2pt FG from turnover outside the paint, jump shot missed			
04:30				2 KING L defensive rebound (6)
04:07				2 KING L 2pt FG in the paint, turnaround jump shot missed
04:04	15 MARSHALL N defensive rebound (3)			
03:56	21 WESTBELD M 2pt FG in the paint, layup made (17)	62-57	5	
03:56	5 MILES O assist (11)			
03:33		62-59	3	21 JOHNSON M 2pt FG in the paint, layup made (6)
03:33				2 KING L assist (1)
03:10	5 MILES O foul offensive (1 - 2)			10 LEWIS C foul drawn (3)
03:10	5 MILES O turnover offensive (3)			
03:10				1 HARRIS D substitution out
03:10				4 HAYFORD E substitution in
02:55				21 JOHNSON M 2pt FG from turnover in the paint, driving layup missed
02:52	21 WESTBELD M defensive rebound (10)			
02:28	11 CITRON S 3pt FG , jump shot made (17)	65-59	6	
02:28	5 MILES O assist (12)			
02:12				10 LEWIS C 2pt FG outside the paint, pull up jump shot missed
02:09	5 MILES O defensive rebound (7)			
02:04				Timeout 30 Sec
02:04				10 LEWIS C substitution out
02:04				22 HUTCHERSON G substitution out
02:04				1 HARRIS D substitution in
02:04				5 BROWN A substitution in
01:48	jump ball situation			
01:40	4 PROSPER C turnover dribbling violation (2)			
01:21				2 KING L 2pt FG from turnover outside the paint, pull up jump shot missed
01:17	11 CITRON S defensive rebound (4)			
01:13	Timeout 60 Sec			
00:51	11 CITRON S 2pt FG outside the paint, turnaround jump shot made (19)	67-59	8	
00:51	5 MILES O assist (13)			
00:43		67-61	6	1 HARRIS D 2pt FG in the paint, driving layup made (18)
00:36	Timeout 30 Sec			
00:36				2 KING L substitution out
00:36				3 EXANOR T substitution in



Official Basketball Play by Play - 4th Period
Pittsburgh at Notre Dame
 02/09/23 Purcell Pavilion at the Joyce Center, Notre Dame, Ind.
 2022-23 Women's Basketball

Game Time: 6:00 PM
Game Duration: 1:49
Attendance: 4,716

Officials: Meadow Overstreet, Saif Esho, Teresa Stuck

Game Time	UND	Score	Diff	PIT
00:34	11 CITRON S foul drawn (4)			4 HAYFORD E foul personal (1 - 3)
00:26	5 MILES O foul drawn (4)			3 EXANOR T foul personal (2 - 4)
00:23	11 CITRON S foul drawn (5)			3 EXANOR T foul personal (3 - 5)
00:23				3 EXANOR T substitution out
00:23				22 HUTCHERSON G substitution in
00:23	11 CITRON S free throw 1 - 2 missed			
00:23	offensive dead ball rebound (4)			
00:23	11 CITRON S free throw 2 - 2 made (20)	68-61	7	
00:16		68-63	5	1 HARRIS D 2pt FG in the paint, driving layup made (20)
00:08	4 PROSPER C foul drawn (1)			5 BROWN A foul personal (4 - 6)
00:08	4 PROSPER C free throw 1 - 2 missed			
00:08	offensive dead ball rebound (5)			
00:08	4 PROSPER C free throw 2 - 2 made (8)	69-63	6	
00:08				Timeout 60 Sec
00:06	11 CITRON S steal (3)			22 HUTCHERSON G turnover bad pass (3)
END OF GAME				
UND 69-63 PIT				



Pittsburgh at Notre Dame

02/09/23 Purcell Pavilion at the Joyce Center, Notre Dame, Ind.
2022-23 Women's Basketball

Game Time: 6:00 PM
Game Duration: 1:49
Attendance: 4,716

Officials: Meadow Overstreet, Saif Esho, Teresa Stuck

Pittsburgh - 17

NO.	Name	F	Min	FG			Rebounds			Fouls		TP	AS	TO	ST	Blocks		+/-
				M-A	3P	FT	OR	DR	TOT	PF	FD					BS	BA	
5	Amber Brown	F	07:11	1-2	0-0	0-0	0	0	0	2	0	2	1	1	0	0	1	-2
21	Maliyah Johnson	F	10:00	1-3	0-1	0-0	0	0	0	0	0	2	0	1	1	0	0	-5
22	Gabby Hutcherson	F	05:36	1-1	1-1	0-0	0	0	0	0	0	3	0	2	0	0	0	-4
4	Emy Hayford	G	05:54	0-0	0-0	0-0	0	0	0	1	0	0	0	0	0	0	0	-4
11	Marley Washenitz	G	00:00	0-0	0-0	0-0	0	0	0	0	0	0	0	0	0	0	0	0
10	Channise Lewis		05:12	0-1	0-0	0-0	0	0	0	0	1	0	0	0	0	0	0	-4
2	Liatu King		07:00	1-3	0-0	0-0	0	1	1	0	0	2	1	0	0	0	0	-4
1	Dayshyanette Harris		08:54	3-3	0-0	2-2	0	1	1	1	1	8	0	1	0	0	0	-2
3	Taisha Exanor		00:13	0-0	0-0	0-0	0	0	0	2	0	0	0	0	0	0	0	0
Team							1	0	1		0		0					
Totals				7-13	1-2	2-2	1	2	3	6	2	17	2	5	1	0	1	-5

Shooting By Period		
4 th FG%	7-13	53.8%
3PT%	1-2	50.0%
FT%	2-2	100%
GM FG%	7-13	53.8%
3PT%	1-2	50.0%
FT%	2-2	100.0%

Dead Ball Rebounds: 0, 0

Technical Fouls::NONE

Notre Dame - 22

NO.	Name	F	Min	FG			Rebounds			Fouls		TP	AS	TO	ST	Blocks		+/-
				M-A	3P	FT	OR	DR	TOT	PF	FD					BS	BA	
21	Maddy Westbeld	F	10:00	4-5	0-0	0-0	0	1	1	0	1	8	0	1	0	0	0	5
22	Kylee Watson	F	00:00	0-0	0-0	0-0	0	0	0	0	0	0	0	0	0	0	0	0
5	Olivia Miles	G	10:00	1-2	0-0	0-0	0	1	1	1	1	2	7	1	1	0	0	5
11	Sonia Citron	G	10:00	3-5	1-1	1-2	0	1	1	0	2	8	0	0	2	1	0	5
14	KK Bransford	G	02:44	0-0	0-0	0-0	1	1	2	0	0	0	0	1	0	0	0	1
4	Cassandre Prosper		10:00	1-1	1-1	1-2	1	0	1	1	1	4	1	1	0	0	0	5
15	Natalija Marshall		07:16	0-0	0-0	0-0	0	1	1	0	1	0	0	0	0	0	0	4
Team							0	0	0		0		0					
Totals				9-13	2-2	2-4	2	5	7	2	6	22	8	4	3	1	0	5

Shooting By Period		
4 th FG%	9-13	69.2%
3PT%	2-2	100.0%
FT%	2-4	50%
GM FG%	9-13	69.2%
3PT%	2-2	100.0%
FT%	2-4	50.0%

Dead Ball Rebounds: 2, 0

Technical Fouls::NONE

	PIT	UND
Biggest lead	3 (4 th 9:12)	8 (4 th 0:51)
Best Scoring Run	4(4 th 9:12)	5(4 th 8:16)
Lead Changes	2	
Times Tied	2	
Time with Lead	00:47	07:45

Points from	PIT	UND
Turnovers	2	4
Paint	12	12
Second Chance	2	4
Fast Breaks	0	2
Bench	10	4

	Period by Period Scoring				
	1st	2nd	3rd	4th	TOT
PIT	14	14	18	17	63
UND	13	20	14	22	69



Pittsburgh at Notre Dame

02/09/23 Purcell Pavilion at the Joyce Center, Notre Dame, Ind.
2022-23 Women's Basketball

Game Time: 6:00 PM
Game Duration: 1:49
Attendance: 4,716

Officials: Meadow Overstreet, Saif Esho, Teresa Stuck

Pittsburgh - 35

NO.	Name	F	Min	FG			Rebounds			Fouls		TP	AS	TO	ST	Blocks		+/-
				M-A	M-A	M-A	OR	DR	TOT	PF	FD					BS	BA	
5	Amber Brown	F	12:43	2-3	0-0	1-1	0	2	2	3	1	5	1	1	0	0	1	1
21	Maliyah Johnson	F	17:06	2-4	0-1	0-0	0	1	1	0	0	4	0	1	1	0	0	-4
22	Gabby Hutcherson	F	13:11	3-4	2-3	0-0	1	0	1	1	1	8	0	2	0	0	0	-7
4	Emy Hayford	G	11:26	0-2	0-0	0-0	0	0	0	1	0	0	1	0	0	0	0	-1
11	Marley Washenitz	G	04:21	0-1	0-0	0-0	0	0	0	0	0	0	0	0	0	0	1	0
1	Dayshanelle Harris		14:33	3-3	0-0	4-4	0	1	1	2	2	10	0	1	0	0	0	2
2	Liatu King		12:39	2-5	0-0	1-2	0	2	2	0	2	5	1	0	0	0	0	0
3	Taisha Exanor		01:27	0-0	0-0	0-0	0	0	0	2	0	0	0	0	0	0	0	4
10	Channise Lewis		09:40	0-2	0-0	0-0	0	0	0	0	1	0	1	0	0	0	1	-3
23	Avery Strickland		02:54	1-1	1-1	0-0	0	0	0	0	0	3	0	0	0	0	0	3
Team							1	2	3			0		0				
Totals				13-25	3-5	6-7	2	8	10	9	7	35	4	5	1	0	3	-1

Shooting By Period		
3 rd FG%	6-12	50.0%
3PT%	2-3	66.7%
FT%	4-5	80%
4 th FG%	7-13	53.8%
3PT%	1-2	50.0%
FT%	2-2	100%
GM FG%	13-25	52.0%
3PT%	3-5	60.0%
FT%	6-7	85.7%

Dead Ball Rebounds: 0, 0

Technical Fouls::NONE

Notre Dame - 36

NO.	Name	F	Min	FG			Rebounds			Fouls		TP	AS	TO	ST	Blocks		+/-
				M-A	M-A	M-A	OR	DR	TOT	PF	FD					BS	BA	
21	Maddy Westbeld	F	20:00	5-8	0-0	1-2	2	2	4	1	2	11	0	1	0	2	0	1
22	Kylee Watson	F	09:05	0-0	0-0	0-0	1	1	2	3	0	0	0	0	0	0	0	-3
5	Olivia Miles	G	20:00	3-7	0-3	0-1	0	3	3	1	2	6	9	2	1	0	0	1
11	Sonia Citron	G	20:00	5-8	2-3	1-2	0	1	1	0	3	13	0	0	2	1	0	1
14	KK Bransford	G	07:05	1-3	0-0	0-0	1	1	2	0	0	2	0	1	0	0	0	1
4	Cassandra Prosper		15:39	1-2	1-2	1-2	2	1	3	2	1	4	1	1	0	0	0	1
15	Natalija Marshall		08:11	0-0	0-0	0-0	0	1	1	0	1	0	0	0	0	0	0	3
Team							0	1	1			0		1				
Totals				15-28	3-8	3-7	6	11	17	7	9	36	10	6	3	3	0	1

Shooting By Period		
3 rd FG%	6-15	40.0%
3PT%	1-6	16.7%
FT%	1-3	33.3%
4 th FG%	9-13	69.2%
3PT%	2-2	100.0%
FT%	2-4	50%
GM FG%	15-28	53.6%
3PT%	3-8	37.5%
FT%	3-7	42.9%

Dead Ball Rebounds: 3, 0

Technical Fouls::NONE

	PIT	UND
Biggest lead	3 (4 th 9:12)	8 (4 th 0:51)
Best Scoring Run	7(3 rd 7:45)	6(3 rd 6:05)
Lead Changes	6	
Times Tied	3	
Time with Lead	01:41	16:34

Points from	PIT	UND
Turnovers	7	4
Paint	20	18
Second Chance	4	10
Fast Breaks	0	6
Bench	18	4

	Period by Period Scoring				
	1st	2nd	3rd	4th	TOT
PIT	14	14	18	17	63
UND	13	20	14	22	69



Pittsburgh at Notre Dame

02/09/23 Purcell Pavilion at the Joyce Center, Notre Dame, Ind.
2022-23 Women's Basketball

Game Time: 6:00 PM
Game Duration: 1:49
Attendance: 4,716

Officials: Meadow Overstreet, Saif Esho, Teresa Stuck

{ Players => 0, 1, 2, 4, 5, 11, 14, 15, 20, 21, 22, 25, 33; } FG Types => All; Results => All;

{ Players => 0, 1, 2, 3, 4, 5, 10, 11, 12, 13, 14, 21, 22, 23; } FG Types => All; Results => All;

Notre Dame

Pittsburgh

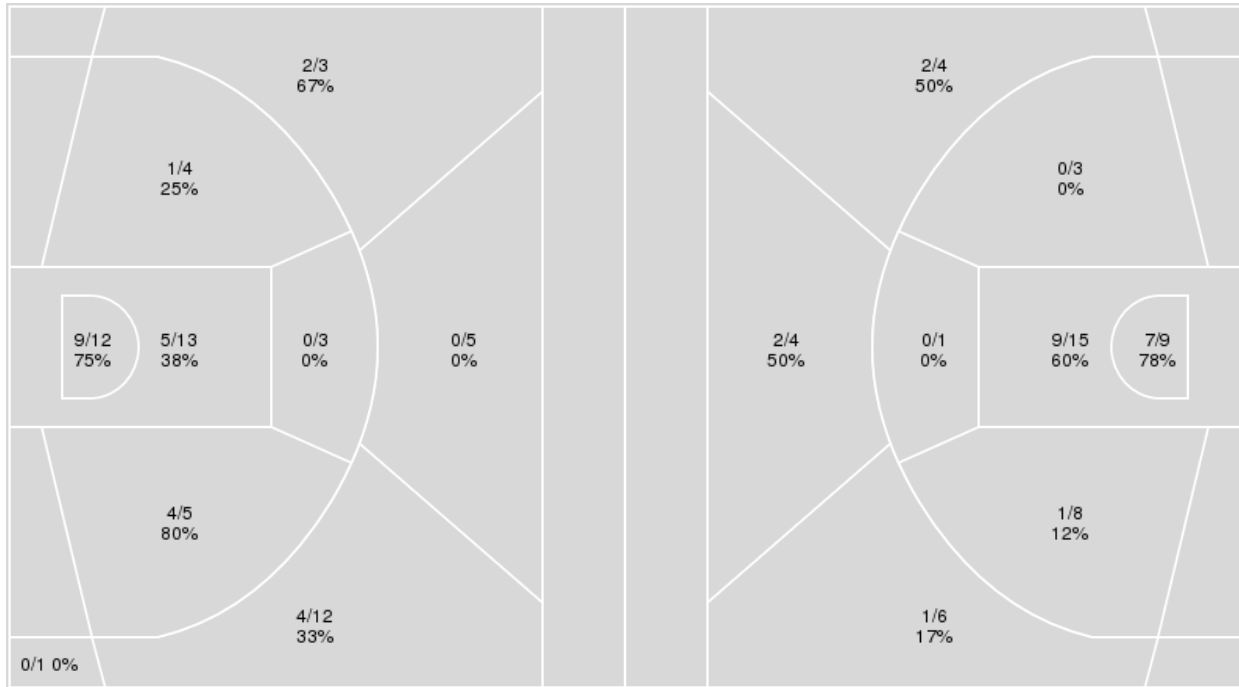

Notre Dame	M/A	%
Field Goals	25/58	43
2 Points	19/37	51
3 Points	6/21	29
Free Throws	13/24	54

Pittsburgh	M/A	%
Field Goals	22/50	44
2 Points	17/36	47
3 Points	5/14	36
Free Throws	14/16	88



Officials: Meadow Overstreet, Saif Esho, Teresa Stuck

Pittsburgh

No	Name	Mins		Score		Points Diff		Points per Min		Assists		Rebounds		Steals		Turnovers	
		On	Off	On	Off	On	Off	On	Off	On	Off	On	Off	On	Off	On	Off
1	Dayshanelle Harris	25:09	14:51	48 - 43	15 - 26	5	-11	1.91	1.01	5	1	18	9	4	1	7	4
2	Liatu King	25:15	14:45	39 - 44	24 - 25	-5	-1	1.54	1.63	4	2	20	7	3	2	5	6
3	Taisha Exanor	06:09	33:51	10 - 9	53 - 60	1	-7	1.63	1.57	3	3	4	23	2	3	1	10
4	Emy Hayford	21:18	18:42	30 - 37	33 - 32	-7	1	1.41	1.76	1	5	12	15	3	2	7	4
5	Amber Brown	28:01	11:59	47 - 48	16 - 21	-1	-5	1.68	1.34	2	4	20	7	3	2	10	1
10	Channise Lewis	19:48	20:12	33 - 35	30 - 34	-2	-4	1.67	1.49	5	1	15	12	2	3	4	7
11	Marley Washenitz	13:45	26:15	15 - 23	48 - 46	-8	2	1.09	1.83	1	5	9	18	1	4	4	7
12	Aislin Malcolm	02:02	37:58	7 - 2	56 - 67	5	-11	3.44	1.47	0	6	1	26	0	5	0	11
13	Destiny Strother	02:19	37:41	2 - 6	61 - 63	-4	-2	0.86	1.62	0	6	4	23	0	5	0	11
21	Maliyah Johnson	28:49	11:11	42 - 55	21 - 14	-13	7	1.46	1.88	3	3	16	11	3	2	10	1
22	Gabby Hutcherson	20:35	19:25	30 - 37	33 - 32	-7	1	1.46	1.70	3	3	10	17	2	3	6	5
23	Avery Strickland	06:50	33:10	12 - 6	51 - 63	6	-12	1.76	1.54	3	3	6	21	2	3	1	10

Notre Dame

No	Name	Mins		Score		Points Diff		Points per Min		Assists		Rebounds		Steals		Turnovers	
		On	Off	On	Off	On	Off	On	Off	On	Off	On	Off	On	Off	On	Off
0	Jenna Brown	02:19	37:41	6 - 2	63 - 61	4	2	2.59	1.67	1	16	4	37	0	7	0	13
4	Cassandra Prosper	22:16	17:44	39 - 42	30 - 21	-3	9	1.75	1.69	10	7	22	19	4	3	7	6
5	Olivia Miles	40:00	00:00	69 - 63	0 - 0	6	0	1.73	0.00	17	0	41	0	7	0	13	0
11	Sonia Citron	37:41	02:19	63 - 61	6 - 2	2	4	1.67	2.59	16	1	37	4	7	0	13	0
14	KK Bransford	20:28	19:32	37 - 27	32 - 36	10	-4	1.81	1.64	9	8	21	20	4	3	8	5
15	Natalija Marshall	16:08	23:52	28 - 30	41 - 33	-2	8	1.74	1.72	9	8	12	29	4	3	5	8
21	Maddy Westbeld	36:00	04:00	61 - 53	8 - 10	8	-2	1.69	2.00	15	2	40	1	6	1	11	2
22	Kylee Watson	25:08	14:52	42 - 37	27 - 26	5	1	1.67	1.82	8	9	28	13	3	4	8	5



Officials: Meadow Overstreet, Saif Esho, Teresa Stuck

Players => 0, 1, 2, 3, 4, 5, 10, 11, 12, 13, 14, 21, 22, 23FG Types=>AllResults=>All

Pittsburgh

All Field Goals

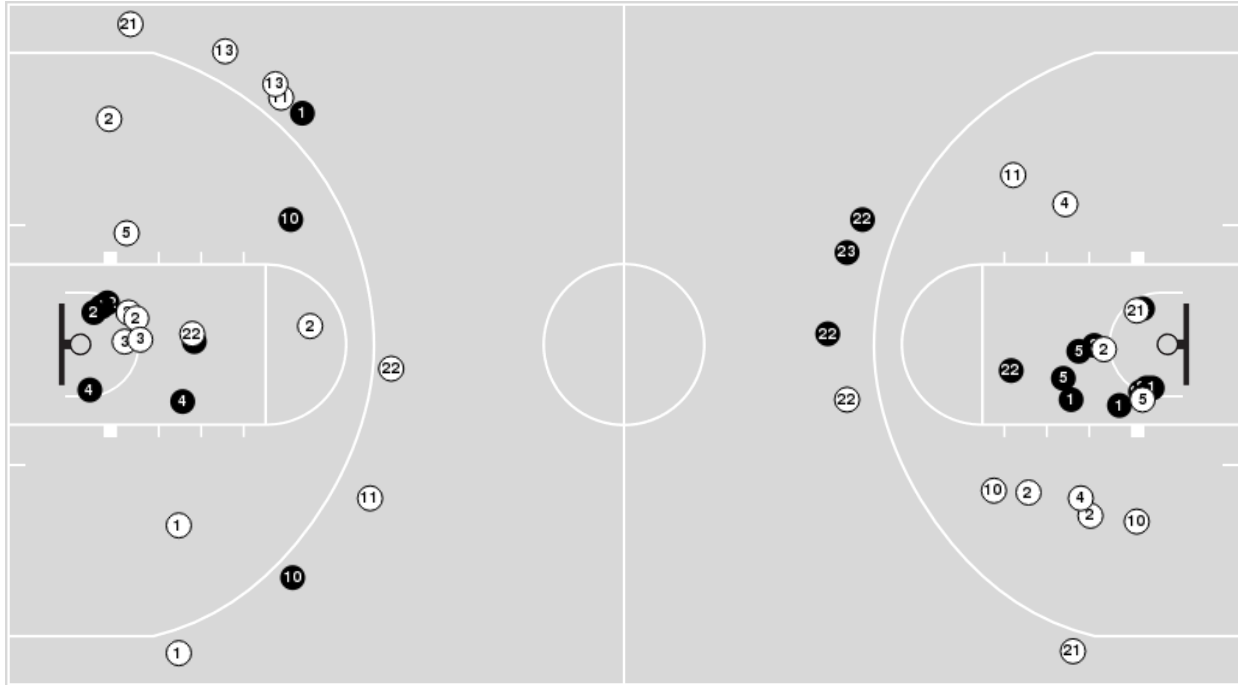

Blow Up Chart

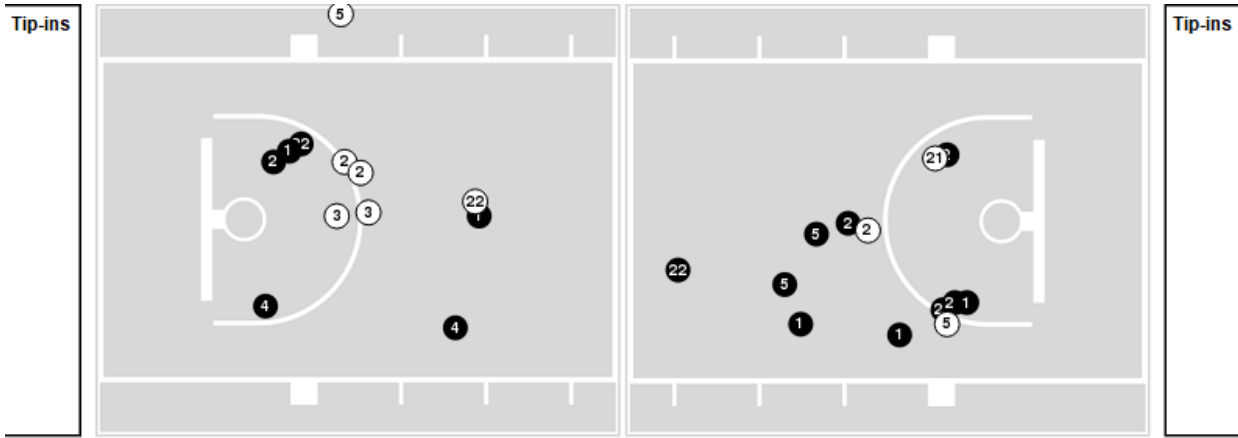

● Made ○ Missed N - Player Number

Pittsburgh	M/A	%
Field Goals	22/50	44
2 Points	17/36	47
3 Points	5/14	36
Free Throws	14/16	88

Pittsburgh	M/A	%
Points in the Paint	32 (16 / 24)	67
Fast Break Points	1 (1/2)	50
Second Chance Points	8 (6/7)	86
Effective FG%	49	



Officials: Meadow Overstreet, Saif Esho, Teresa Stuck

Players => 0, 1, 2, 4, 5, 11, 14, 15, 20, 21, 22, 25, 33FG Types=>AllResults=>All

Notre Dame

All Field Goals

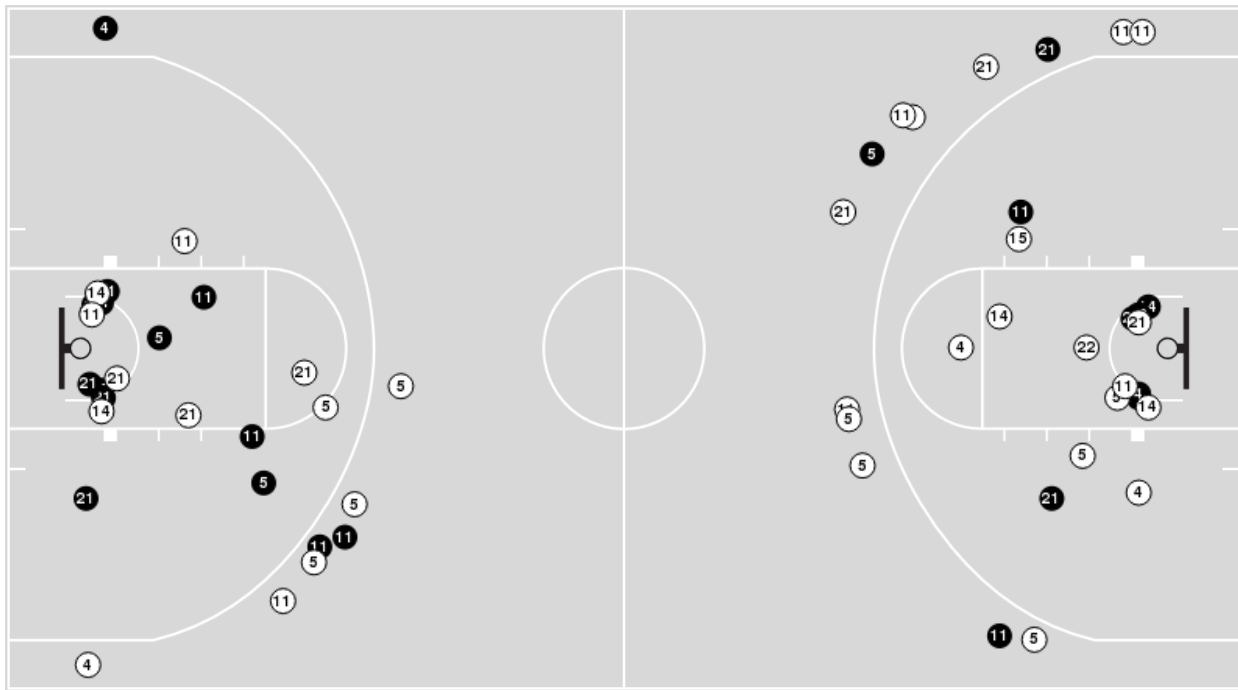

Blow Up Chart

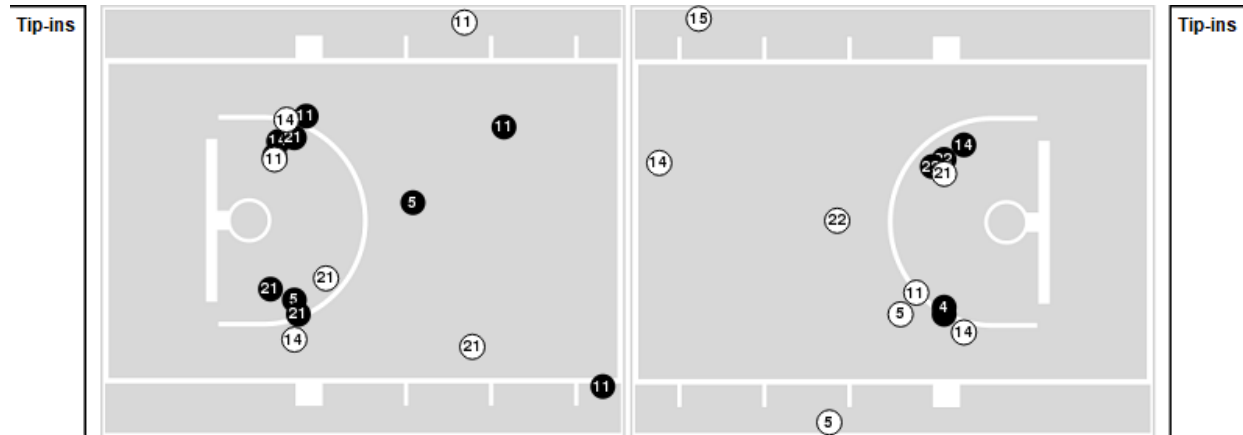

● Made ○ Missed N - Player Number

Notre Dame	M/A	%
Field Goals	25/58	43
2 Points	19/37	51
3 Points	6/21	29
Free Throws	13/24	54

Notre Dame	M/A	%
Points in the Paint	28 (14 / 25)	56
Fast Break Points	10 (5/6)	83
Second Chance Points	25 (13/20)	65
Effective FG%	48	



Official Basketball Rotations Summary - Final
Pittsburgh at Notre Dame
 02/09/23 Purcell Pavilion at the Joyce Center, Notre Dame, Ind.
 2022-23 Women's Basketball

Game Time: 6:00 PM
Game Duration: 1:49
Attendance: 4,716

Officials: Meadow Overstreet, Saif Esho, Teresa Stuck

Pittsburgh

Lineup	Quarter On	Time On	Quarter Off	Time Off	Time on Court	Score	Score Diff	Reb	Stl	Tov	Ass	PPP
4- Hayford E/ 5- Brown A/ 11- Washenitz M/ 21- Johnson M/ 22- Hutcherson G/	1	10:00	1	06:52	03:08	2-5	-3	2	1	2	0	0.4098
1- Harris D/ 2- King L/ 3- Exanor T/ 10- Lewis C/ 23- Strickland A/	1	06:52	1	02:56	03:56	6-3	3	4	2	1	2	0.8571
4- Hayford E/ 5- Brown A/ 11- Washenitz M/ 21- Johnson M/ 22- Hutcherson G/	1	02:56	2	09:08	03:48	6-5	1	1	0	1	0	1.2000
2- King L/ 4- Hayford E/ 5- Brown A/ 11- Washenitz M/ 21- Johnson M/	2	09:08	2	06:40	02:28	0-6	-6	3	0	1	0	0.0000
1- Harris D/ 2- King L/ 3- Exanor T/ 10- Lewis C/ 13- Strother D/	2	06:40	2	05:54	00:46	0-6	-6	0	0	0	0	0.0000
1- Harris D/ 2- King L/ 5- Brown A/ 10- Lewis C/ 13- Strother D/	2	05:54	2	04:21	01:33	2-0	2	4	0	0	0	1.0638
1- Harris D/ 2- King L/ 5- Brown A/ 10- Lewis C/ 12- Malcolm A/	2	04:21	2	02:19	02:02	7-2	5	1	0	0	0	2.0349
1- Harris D/ 2- King L/ 5- Brown A/ 10- Lewis C/ 21- Johnson M/	2	02:19	2	00:28	01:51	3-6	-3	2	0	1	0	1.0417
1- Harris D/ 5- Brown A/ 10- Lewis C/ 21- Johnson M/ 22- Hutcherson G/	2	00:28	2	00:28	00:00	0-0	0	0	0	0	0	0.0000
1- Harris D/ 4- Hayford E/ 5- Brown A/ 21- Johnson M/ 22- Hutcherson G/	2	00:28	3	10:00	00:28	2-0	2	0	1	0	0	2.2727
4- Hayford E/ 5- Brown A/ 11- Washenitz M/ 21- Johnson M/ 22- Hutcherson G/	3	10:00	3	05:39	04:21	7-7	0	3	0	0	1	1.4000
1- Harris D/ 2- King L/ 3- Exanor T/ 10- Lewis C/ 23- Strickland A/	3	05:39	3	04:25	01:14	4-0	4	0	0	0	1	2.1277
1- Harris D/ 2- King L/ 10- Lewis C/ 22- Hutcherson G/ 23- Strickland A/	3	04:25	3	02:45	01:40	2-3	-1	2	0	0	0	1.0638
1- Harris D/ 2- King L/ 10- Lewis C/ 21- Johnson M/ 22- Hutcherson G/	3	02:45	3	01:11	01:34	2-4	-2	0	0	0	0	1.0000
1- Harris D/ 2- King L/ 4- Hayford E/ 5- Brown A/ 21- Johnson M/	3	01:11	4	07:16	03:55	9-7	2	3	1	2	0	1.0817
1- Harris D/ 5- Brown A/ 10- Lewis C/ 21- Johnson M/ 22- Hutcherson G/	4	07:16	4	04:53	02:23	5-6	-1	1	0	2	1	1.2500
1- Harris D/ 2- King L/ 10- Lewis C/ 21- Johnson M/ 22- Hutcherson G/	4	04:53	4	03:10	01:43	2-2	0	1	0	0	1	1.0000
2- King L/ 4- Hayford E/ 10- Lewis C/ 21- Johnson M/ 22- Hutcherson G/	4	03:10	4	02:04	01:06	0-3	-3	0	0	0	0	0.0000
1- Harris D/ 2- King L/ 4- Hayford E/ 5- Brown A/ 21- Johnson M/	4	02:04	4	00:36	01:27	2-2	0	0	0	0	0	1.0000
1- Harris D/ 3- Exanor T/ 4- Hayford E/ 5- Brown A/ 21- Johnson M/	4	00:36	4	00:23	00:13	0-0	0	0	0	0	0	0.0000
1- Harris D/ 4- Hayford E/ 5- Brown A/ 21- Johnson M/ 22- Hutcherson G/	4	00:23	4	00:00	00:24	2-2	0	0	0	1	0	1.0000



Official Basketball Rotations Summary - Final
Pittsburgh at Notre Dame
 02/09/23 Purcell Pavilion at the Joyce Center, Notre Dame, Ind.
 2022-23 Women's Basketball

Game Time: 6:00 PM
Game Duration: 1:49
Attendance: 4,716

Officials: Meadow Overstreet, Saif Esho, Teresa Stuck

Notre Dame

Lineup	Quarter On	Time On	Quarter Off	Time Off	Time on Court	Score	Score Diff	Reb	Stl	Tov	Ass	PPP
5- Miles O/ 11- Citron S/ 14- Bransford K/ 21- Westbeld M/ 22- Watson K/	1	10:00	1	05:19	04:41	6-2	4	6	1	3	2	0.7212
4- Prosper C/ 5- Miles O/ 11- Citron S/ 15- Marshall N/ 21- Westbeld M/	1	05:19	1	02:56	02:23	2-6	-4	4	1	1	0	0.4000
4- Prosper C/ 5- Miles O/ 11- Citron S/ 15- Marshall N/ 22- Watson K/	1	02:56	1	02:17	00:39	0-2	-2	0	0	0	0	0.0000
4- Prosper C/ 5- Miles O/ 11- Citron S/ 21- Westbeld M/ 22- Watson K/	1	02:17	1	01:40	00:37	2-2	0	0	0	0	0	2.2727
5- Miles O/ 11- Citron S/ 14- Bransford K/ 21- Westbeld M/ 22- Watson K/	1	01:40	2	06:40	05:00	9-2	7	9	1	1	2	1.3314
0- Brown J/ 4- Prosper C/ 5- Miles O/ 21- Westbeld M/ 22- Watson K/	2	06:40	2	05:55	00:45	3-0	3	3	0	0	0	3.4091
0- Brown J/ 4- Prosper C/ 5- Miles O/ 15- Marshall N/ 21- Westbeld M/	2	05:55	2	04:21	01:34	3-2	1	1	0	0	1	0.8721
4- Prosper C/ 5- Miles O/ 11- Citron S/ 21- Westbeld M/ 22- Watson K/	2	04:21	2	03:42	00:39	0-2	-2	0	0	0	0	0.0000
5- Miles O/ 11- Citron S/ 14- Bransford K/ 21- Westbeld M/ 22- Watson K/	2	03:42	2	03:21	00:21	0-2	-2	0	0	0	0	0.0000
5- Miles O/ 11- Citron S/ 14- Bransford K/ 15- Marshall N/ 22- Watson K/	2	03:21	3	10:00	03:21	8-8	0	1	1	2	2	1.2903
5- Miles O/ 11- Citron S/ 14- Bransford K/ 21- Westbeld M/ 22- Watson K/	3	10:00	3	05:39	04:21	7-7	0	3	0	0	1	1.1905
4- Prosper C/ 5- Miles O/ 11- Citron S/ 21- Westbeld M/ 22- Watson K/	3	05:39	3	00:55	04:44	7-10	-3	6	0	2	1	0.9409
4- Prosper C/ 5- Miles O/ 11- Citron S/ 15- Marshall N/ 21- Westbeld M/	3	00:55	4	10:00	00:55	0-1	-1	1	0	0	0	0.0000
4- Prosper C/ 5- Miles O/ 11- Citron S/ 14- Bransford K/ 21- Westbeld M/	4	10:00	4	07:16	02:44	7-6	1	2	1	2	2	1.4000
4- Prosper C/ 5- Miles O/ 11- Citron S/ 15- Marshall N/ 21- Westbeld M/	4	07:16	4	00:00	07:16	15-11	4	5	2	2	6	1.2755



Official Basketball Line Up Analysis - Final
Pittsburgh at Notre Dame
 02/09/23 Purcell Pavilion at the Joyce Center, Notre Dame, Ind.
 2022-23 Women's Basketball

Game Time: 6:00 PM
Game Duration: 1:49
Attendance: 4,716

Officials: Meadow Overstreet, Saif Esho, Teresa Stuck

Pittsburgh

Lineup	Time	Score	Score Diff	Pts/Min	Reb	Stl	Tov	Ass	PPP
4- Hayford E/ 5- Brown A/ 11- Washenitz M/ 21- Johnson M/ 22- Hutcherson G/	11:17	15-17	-2	1.3294	6	1	3	1	1.0081
1- Harris D/ 2- King L/ 4- Hayford E/ 5- Brown A/ 21- Johnson M/	05:22	11-9	2	2.0497	3	1	2	0	1.0659
1- Harris D/ 2- King L/ 3- Exanor T/ 10- Lewis C/ 23- Strickland A/	05:10	10-3	7	1.9355	4	2	1	3	1.1261
1- Harris D/ 2- King L/ 10- Lewis C/ 21- Johnson M/ 22- Hutcherson G/	03:17	4-6	-2	1.2183	1	0	0	1	1.0000
2- King L/ 4- Hayford E/ 5- Brown A/ 11- Washenitz M/ 21- Johnson M/	02:28	0-6	-6	0.0000	3	0	1	0	0.0000
1- Harris D/ 5- Brown A/ 10- Lewis C/ 21- Johnson M/ 22- Hutcherson G/	02:23	5-6	-1	2.0979	1	0	2	1	1.2500
1- Harris D/ 2- King L/ 5- Brown A/ 10- Lewis C/ 12- Malcolm A/	02:02	7-2	5	3.4426	1	0	0	0	2.0349
1- Harris D/ 2- King L/ 5- Brown A/ 10- Lewis C/ 21- Johnson M/	01:51	3-6	-3	1.6216	2	0	1	0	1.0417
1- Harris D/ 2- King L/ 10- Lewis C/ 22- Hutcherson G/ 23- Strickland A/	01:40	2-3	-1	1.2000	2	0	0	0	1.0638
1- Harris D/ 2- King L/ 5- Brown A/ 10- Lewis C/ 13- Strother D/	01:33	2-0	2	1.2903	4	0	0	0	1.0638
2- King L/ 4- Hayford E/ 10- Lewis C/ 21- Johnson M/ 22- Hutcherson G/	01:06	0-3	-3	0.0000	0	0	0	0	0.0000
1- Harris D/ 4- Hayford E/ 5- Brown A/ 21- Johnson M/ 22- Hutcherson G/	00:52	4-2	2	4.6154	0	1	1	0	1.3889
1- Harris D/ 2- King L/ 3- Exanor T/ 10- Lewis C/ 13- Strother D/	00:46	0-6	-6	0.0000	0	0	0	0	0.0000
1- Harris D/ 3- Exanor T/ 4- Hayford E/ 5- Brown A/ 21- Johnson M/	00:13	0-0	0	0.0000	0	0	0	0	0.0000



Pittsburgh at Notre Dame

02/09/23 Purcell Pavilion at the Joyce Center, Notre Dame, Ind.
2022-23 Women's Basketball

Game Time: 6:00 PM
Game Duration: 1:49
Attendance: 4,716

Officials: Meadow Overstreet, Saif Esho, Teresa Stuck

Notre Dame

Lineup	Time	Score	Score Diff	Pts/Min	Reb	Stl	Tov	Ass	PPP
5- Miles O/ 11- Citron S/ 14- Bransford K/ 21- Westbeld M/ 22- Watson K/	14:23	22-13	9	1.5295	18	2	4	5	1.0496
4- Prosper C/ 5- Miles O/ 11- Citron S/ 15- Marshall N/ 21- Westbeld M/	10:34	17-18	-1	1.6088	10	3	3	6	0.9572
4- Prosper C/ 5- Miles O/ 11- Citron S/ 21- Westbeld M/ 22- Watson K/	06:00	9-14	-5	1.5000	6	0	2	1	0.9657
5- Miles O/ 11- Citron S/ 14- Bransford K/ 15- Marshall N/ 22- Watson K/	03:21	8-8	0	2.3881	1	1	2	2	1.2903
4- Prosper C/ 5- Miles O/ 11- Citron S/ 14- Bransford K/ 21- Westbeld M/	02:44	7-6	1	2.5610	2	1	2	2	1.4000
0- Brown J/ 4- Prosper C/ 5- Miles O/ 15- Marshall N/ 21- Westbeld M/	01:34	3-2	1	1.9149	1	0	0	1	0.8721
0- Brown J/ 4- Prosper C/ 5- Miles O/ 21- Westbeld M/ 22- Watson K/	00:45	3-0	3	4.0000	3	0	0	0	3.4091
4- Prosper C/ 5- Miles O/ 11- Citron S/ 15- Marshall N/ 22- Watson K/	00:39	0-2	-2	0.0000	0	0	0	0	0.0000