



Notre Dame at NC State

03/26/22 Total Mortgage Arena, Bridgeport

NCAA Division I Women's Basketball Championship - Regional Semifinal

Officials: Karen Preato, Roy Gulbeyan, William Smith

Notre Dame - 63

Record: 24-9

| NO. | Name | Min | FG | | | 3P | | | FT | | | Rebounds | | | Fouls | | TP | AS | TO | ST | Blocks | | +/- |
|---------------|----------------|---------|-------|------|-----|----|----|-----|----|----|----|----------|----|---|-------|----|-----|----|----|----|--------|--|-----|
| | | | M-A | M-A | M-A | OR | DR | TOT | PF | FD | BS | BA | | | | | | | | | | | |
| 0 | Maya Dodson | F 24:40 | 3-5 | 0-0 | 0-0 | 2 | 2 | 4 | 4 | 0 | 6 | 0 | 0 | 6 | 0 | 0 | 0 | 1 | 3 | 0 | -8 | | |
| 34 | Maddy Westbeld | F 36:27 | 6-12 | 1-4 | 0-0 | 0 | 8 | 8 | 2 | 1 | 13 | 1 | 5 | 3 | 0 | 0 | -2 | | | | | | |
| 1 | Dara Mabrey | G 32:39 | 4-7 | 1-3 | 0-0 | 0 | 1 | 1 | 1 | 0 | 9 | 1 | 2 | 1 | 0 | 3 | | | | | | | |
| 5 | Olivia Miles | G 37:37 | 9-19 | 3-10 | 0-0 | 0 | 6 | 6 | 2 | 0 | 21 | 6 | 4 | 0 | 0 | -7 | | | | | | | |
| 11 | Sonia Citron | G 33:33 | 2-6 | 0-0 | 4-5 | 0 | 5 | 5 | 2 | 4 | 8 | 0 | 2 | 0 | 1 | 0 | -10 | | | | | | |
| 33 | Sam Brunelle | 09:03 | 0-0 | 0-0 | 0-0 | 1 | 0 | 1 | 0 | 0 | 0 | 0 | 1 | 0 | 0 | -8 | | | | | | | |
| 21 | Anaya Peoples | 17:25 | 3-4 | 0-0 | 0-0 | 1 | 3 | 4 | 1 | 0 | 6 | 0 | 0 | 0 | 2 | 6 | | | | | | | |
| 12 | Abby Prohaska | 08:36 | 0-0 | 0-0 | 0-0 | 0 | 0 | 0 | 2 | 0 | 0 | 1 | 1 | 0 | 0 | 11 | | | | | | | |
| Team | | | | | | | | 1 | 1 | 2 | | | | 0 | | 1 | | | | | | | |
| Totals | | | 27-53 | 5-17 | 4-5 | 5 | 26 | 31 | 14 | 5 | 63 | 9 | 16 | 5 | 6 | 1 | -3 | | | | | | |

Technical Fouls::NONE

| Shooting By Period | | |
|---------------------|-------|-------|
| 1 st FG% | 5-14 | 35.7% |
| 3PT% | 1-6 | 16.7% |
| FT% | 1-2 | 50% |
| 2 nd FG% | 10-13 | 76.9% |
| 3PT% | 4-5 | 80.0% |
| FT% | 2-2 | 100% |
| 3 rd FG% | 7-14 | 50.0% |
| 3PT% | 0-1 | 0.0% |
| FT% | 1-1 | 100% |
| 4 th FG% | 5-12 | 41.7% |
| 3PT% | 0-5 | 0.0% |
| FT% | 0-0 | 0% |
| GM FG% | 27-53 | 50.9% |
| 3PT% | 5-17 | 29.4% |
| FT% | 4-5 | 80.0% |

Dead Ball Rebounds: 1, 0

NC State - 66

Record: 32-3

| NO. | Name | Min | FG | | | 3P | | | FT | | | Rebounds | | | Fouls | | TP | AS | TO | ST | Blocks | | +/- |
|---------------|--------------------|---------|-------|------|-------|----|----|-----|----|----|----|----------|----|----|-------|----|----|----|----|----|--------|--|-----|
| | | | M-A | M-A | M-A | OR | DR | TOT | PF | FD | BS | BA | | | | | | | | | | | |
| 25 | Kayla Jones | F 24:05 | 3-6 | 1-2 | 0-0 | 2 | 6 | 8 | 1 | 0 | 7 | 1 | 3 | 1 | 1 | 0 | 12 | | | | | | |
| 33 | Elissa Cunane | C 36:32 | 5-10 | 0-0 | 6-7 | 3 | 7 | 10 | 1 | 7 | 16 | 0 | 1 | 1 | 0 | 11 | | | | | | | |
| 2 | Raina Perez | G 27:33 | 2-9 | 1-4 | 2-2 | 0 | 1 | 1 | 1 | 2 | 7 | 2 | 0 | 4 | 0 | 6 | | | | | | | |
| 3 | Kai Crutchfield | G 40:00 | 5-10 | 2-4 | 2-3 | 1 | 1 | 2 | 1 | 2 | 14 | 1 | 2 | 4 | 0 | 3 | | | | | | | |
| 11 | Jakia Brown-Turner | G 33:38 | 4-11 | 0-3 | 1-2 | 2 | 2 | 4 | 1 | 2 | 9 | 1 | 2 | 1 | 0 | 7 | | | | | | | |
| 0 | Diamond Johnson | 18:49 | 2-9 | 1-5 | 0-0 | 1 | 1 | 2 | 0 | 0 | 5 | 4 | 2 | 1 | 0 | -7 | | | | | | | |
| 5 | Jada Boyd | 15:55 | 4-6 | 0-0 | 0-0 | 2 | 0 | 2 | 0 | 1 | 8 | 0 | 0 | 0 | 0 | -9 | | | | | | | |
| 41 | Camille Hobby | 03:28 | 0-1 | 0-0 | 0-0 | 0 | 0 | 0 | 0 | 0 | 0 | 0 | 0 | 0 | 0 | -8 | | | | | | | |
| Team | | | | | | | | 2 | 1 | 3 | | | | 0 | | 0 | | | | | | | |
| Totals | | | 25-62 | 5-18 | 11-14 | 13 | 19 | 32 | 5 | 14 | 66 | 9 | 10 | 12 | 1 | 6 | 3 | | | | | | |

Technical Fouls::NONE

| Shooting By Period | | |
|---------------------|-------|-------|
| 1 st FG% | 7-20 | 35.0% |
| 3PT% | 0-4 | 0.0% |
| FT% | 2-3 | 66.7% |
| 2 nd FG% | 6-14 | 42.9% |
| 3PT% | 2-7 | 28.6% |
| FT% | 0-0 | 0% |
| 3 rd FG% | 6-16 | 37.5% |
| 3PT% | 3-4 | 75.0% |
| FT% | 1-2 | 50% |
| 4 th FG% | 6-12 | 50.0% |
| 3PT% | 0-3 | 0.0% |
| FT% | 8-9 | 88.9% |
| GM FG% | 25-62 | 40.3% |
| 3PT% | 5-18 | 27.8% |
| FT% | 11-14 | 78.6% |

Dead Ball Rebounds: 1, 2

| | ND | NCSU |
|------------------|---------------------------|--------------------------|
| Biggest lead | 10 (2 nd 3:02) | 4 (1 st 2:28) |
| Best Scoring Run | 7(2 nd 3:02) | 7(1 st 4:31) |
| Lead Changes | 5 | |
| Times Tied | 4 | |
| Time with Lead | 31:41 | 05:05 |

| Points from | ND | NCSU |
|---------------|----|------|
| Turnovers | 12 | 22 |
| Paint | 38 | 36 |
| Second Chance | 4 | 13 |
| Fast Breaks | 12 | 19 |
| Bench | 6 | 13 |

| | Period by Period Scoring | | | | |
|------|--------------------------|-----|-----|-----|-----|
| | 1st | 2nd | 3rd | 4th | TOT |
| ND | 12 | 26 | 15 | 10 | 63 |
| NCSU | 16 | 14 | 16 | 20 | 66 |



Notre Dame at NC State

03/26/22 Total Mortgage Arena, Bridgeport

NCAA Division I Women's Basketball Championship - Regional Semifinal

Officials: Karen Preato, Roy Gulbeyan, William Smith

Period 1

Quarter Starters:

| | | | | | |
|-------------|------------|-----------------|-------------------|-------------|---------------|
| NCSU | 2 Perez R | 3 Crutchfield K | 11 Brown-Turner J | 25 Jones K | 33 Cunane E |
| ND | 0 Dodson M | 1 Mabrey D | 5 Miles O | 11 Citron S | 34 Westbeld M |

| Game Time | NCSU | Score | Diff | ND |
|-----------|---|------------|-----------|---|
| 10:00 | 33 CUNANE E jumpball lost | | | 0 DODSON M jumpball won |
| 09:40 | | 0-2 | -2 | 1 MABREY D 2pt FG in the paint, jump shot made (2) |
| 09:22 | 2 PEREZ R 3pt FG , jump shot missed | | | |
| 09:18 | | | | 5 MILES O defensive rebound (1) |
| 09:03 | 3 CRUTCHFIELD K steal (1) | | | 5 MILES O turnover lost ball (1) |
| 08:50 | 33 CUNANE E 2pt FG from turnover in the paint, layup blocked | | | |
| 08:50 | | | | 11 CITRON S block (1) |
| 08:42 | 33 CUNANE E offensive rebound (1) | | | |
| 08:41 | 33 CUNANE E 2pt FG from turnover second chance in the paint, layup missed | | | |
| 08:38 | | | | 34 WESTBELD M defensive rebound (1) |
| 08:23 | 25 JONES K steal (1) | | | 34 WESTBELD M turnover bad pass (1) |
| 08:03 | 3 CRUTCHFIELD K foul drawn (1) | | | 5 MILES O foul shooting (1 - 1) |
| 08:02 | 3 CRUTCHFIELD K free throw 1 - 2 missed | | | |
| 08:02 | offensive dead ball rebound (1) | | | |
| 08:02 | 3 CRUTCHFIELD K free throw 2 - 2 made (1) | 1-2 | -1 | |
| 07:47 | | | | 5 MILES O 2pt FG in the paint, layup missed |
| 07:44 | 33 CUNANE E defensive rebound (2) | | | |
| 07:39 | 11 BROWN-TURNER J 2pt FG fast break in the paint, layup made (2) | 3-2 | 1 | |
| 07:39 | 2 PEREZ R assist (1) | | | |
| 07:23 | | 3-4 | -1 | 5 MILES O 2pt FG outside the paint, jump shot made (2) |
| 07:03 | 3 CRUTCHFIELD K 2pt FG outside the paint, jump shot missed | | | |
| 06:59 | | | | 1 MABREY D defensive rebound (1) |
| 06:52 | | 3-6 | -3 | 1 MABREY D 2pt FG outside the paint, jump shot made (4) |
| 06:36 | 25 JONES K 2pt FG outside the paint, jump shot missed | | | |
| 06:32 | | | | 11 CITRON S defensive rebound (1) |
| 06:29 | | | | 34 WESTBELD M 3pt FG , jump shot missed |
| 06:24 | 33 CUNANE E defensive rebound (3) | | | |
| 06:13 | 25 JONES K 2pt FG in the paint, layup missed | | | |
| 06:09 | | | | 34 WESTBELD M defensive rebound (2) |
| 06:03 | 25 JONES K foul shooting (1 - 1) | | | 11 CITRON S foul drawn (1) |
| 06:03 | | | | 34 WESTBELD M substitution out |
| 06:03 | | | | 33 BRUNELLE S substitution in |
| 06:03 | | | | 11 CITRON S free throw 1 - 2 missed |
| 06:03 | | | | offensive dead ball rebound (1) |
| 06:03 | | 3-7 | -4 | 11 CITRON S free throw 2 - 2 made (1) |
| 05:52 | 2 PEREZ R foul drawn (1) | | | 1 MABREY D foul personal (1 - 2) |
| 05:42 | 33 CUNANE E 2pt FG in the paint, layup made (2) | 5-7 | -2 | |
| 05:25 | | | | 0 DODSON M 2pt FG in the paint, layup missed |
| 05:21 | 25 JONES K defensive rebound (1) | | | |
| 05:11 | 11 BROWN-TURNER J 2pt FG in the paint, floating jump shot made (4) | 7-7 | 0 | |
| 04:58 | | | | 1 MABREY D 3pt FG , jump shot missed |



Notre Dame at NC State

03/26/22 Total Mortgage Arena, Bridgeport

NCAA Division I Women's Basketball Championship - Regional Semifinal

Officials: Karen Preato, Roy Gulbeyan, William Smith

| Game Time | NCSU | Score | Diff | ND |
|-----------|--|-------|------|--|
| 04:54 | 25 JONES K defensive rebound (2) | | | |
| 04:47 | 2 PEREZ R 2pt FG outside the paint, step back jump shot missed | | | |
| 04:45 | offensive rebound (6) | | | |
| 04:45 | Timeout media | | | |
| 04:45 | 2 PEREZ R substitution out | | | |
| 04:45 | 0 JOHNSON D substitution in | | | |
| 04:45 | | | | 1 MABREY D substitution out |
| 04:45 | | | | 21 PEOPLES A substitution in |
| 04:39 | jump ball situation | | | |
| 04:31 | 33 CUNANE E 2pt FG second chance in the paint, layup made (4) | 9-7 | 2 | |
| 04:31 | 33 CUNANE E foul drawn (1) | | | 0 DODSON M foul shooting (1 - 3) |
| 04:31 | 33 CUNANE E free throw 1 - 1 made (5) | 10-7 | 3 | |
| 04:12 | | 10-10 | 0 | 5 MILES O 3pt FG , jump shot made (5) |
| 03:55 | 33 CUNANE E foul drawn (2) | | | 0 DODSON M foul personal (2 - 4) |
| 03:55 | | | | 0 DODSON M substitution out |
| 03:55 | | | | 34 WESTBELD M substitution in |
| 03:44 | 33 CUNANE E 2pt FG in the paint, jump shot missed | | | |
| 03:40 | 3 CRUTCHFIELD K offensive rebound (1) | | | |
| 03:25 | 0 JOHNSON D 3pt FG second chance, jump shot blocked | | | |
| 03:25 | | | | 21 PEOPLES A block (1) |
| 03:21 | | | | 34 WESTBELD M defensive rebound (3) |
| 03:13 | | | | 21 PEOPLES A 2pt FG in the paint, jump shot missed |
| 03:10 | 25 JONES K defensive rebound (3) | | | |
| 03:04 | 11 BROWN-TURNER J 3pt FG , jump shot missed | | | |
| 03:01 | | | | 11 CITRON S defensive rebound (2) |
| 02:59 | 0 JOHNSON D steal (1) | | | 11 CITRON S turnover bad pass (1) |
| 02:57 | 25 JONES K 2pt FG fast break from turnover in the paint, layup made (2) | 12-10 | 2 | |
| 02:57 | 0 JOHNSON D assist (1) | | | |
| 02:34 | 33 CUNANE E steal (1) | | | 34 WESTBELD M turnover lost ball (2) |
| 02:28 | 0 JOHNSON D 2pt FG fast break from turnover in the paint, layup made (2) | 14-10 | 4 | |
| 02:05 | | | | 5 MILES O 3pt FG , jump shot missed |
| 02:00 | | | | 33 BRUNELLE S offensive rebound (1) |
| 01:57 | | | | 34 WESTBELD M 3pt FG second chance, jump shot missed |
| 01:54 | 33 CUNANE E defensive rebound (4) | | | |
| 01:48 | 0 JOHNSON D 3pt FG , jump shot missed | | | |
| 01:45 | | | | 21 PEOPLES A defensive rebound (1) |
| 01:33 | | | | 34 WESTBELD M 2pt FG in the paint, turnaround jump shot missed |
| 01:30 | 25 JONES K defensive rebound (4) | | | |
| 01:16 | 33 CUNANE E 2pt FG in the paint, jump shot missed | | | |
| 01:13 | | | | 11 CITRON S defensive rebound (3) |
| 01:02 | | 14-12 | 2 | 5 MILES O 2pt FG in the paint, driving layup made (7) |
| 00:48 | 11 BROWN-TURNER J 2pt FG in the paint, driving layup made (6) | 16-12 | 4 | |
| 00:20 | | | | 33 BRUNELLE S turnover travel (1) |
| 00:20 | 25 JONES K substitution out | | | |
| 00:20 | 33 CUNANE E substitution out | | | |



Notre Dame at NC State

03/26/22 Total Mortgage Arena, Bridgeport

NCAA Division I Women's Basketball Championship - Regional Semifinal

Officials: Karen Preato, Roy Gulbeyan, William Smith

| Game Time | NCSU | Score | Diff | ND |
|----------------------|---|-------|------|--------------------------------------|
| 00:20 | 5 BOYD J substitution in | | | |
| 00:20 | 41 HOBBY C substitution in | | | |
| 00:20 | | | | 5 MILES O substitution out |
| 00:20 | | | | 33 BRUNELLE S substitution out |
| 00:20 | | | | 1 MABREY D substitution in |
| 00:20 | | | | 12 PROHASKA A substitution in |
| 00:05 | 0 JOHNSON D 2pt FG from turnover outside the paint, pull up jump shot blocked | | | |
| 00:05 | | | | 21 PEOPLES A block (2) |
| 00:00 | | | | 34 WESTBELD M defensive rebound (4) |
| 00:00 | | | | 1 MABREY D 3pt FG , jump shot missed |
| 00:00 | defensive dead ball rebound (2) | | | |
| END OF PERIOD | | | | |
| NCSU 16-12 ND | | | | |



Notre Dame at NC State

03/26/22 Total Mortgage Arena, Bridgeport

NCAA Division I Women's Basketball Championship - Regional Semifinal

Officials: Karen Preato, Roy Gulbeyan, William Smith

Notre Dame - 12

| NO. | Name | F | Min | FG | | | Rebounds | | | Fouls | | TP | AS | TO | ST | Blocks | | +/- |
|---------------|----------------|---|-------|------|-----|-----|----------|----|-----|-------|----|----|----|----|----|--------|----|-----|
| | | | | M-A | 3P | FT | OR | DR | TOT | PF | FD | | | | | BS | BA | |
| 0 | Maya Dodson | F | 06:05 | 0-1 | 0-0 | 0-0 | 0 | 0 | 0 | 2 | 0 | 0 | 0 | 0 | 0 | 0 | 0 | 0 |
| 34 | Maddy Westbeld | F | 07:52 | 0-3 | 0-2 | 0-0 | 0 | 4 | 4 | 0 | 0 | 0 | 0 | 2 | 0 | 0 | 0 | -1 |
| 1 | Dara Mabrey | G | 05:36 | 2-4 | 0-2 | 0-0 | 0 | 1 | 1 | 1 | 0 | 4 | 0 | 0 | 0 | 0 | 0 | 0 |
| 5 | Olivia Miles | G | 09:39 | 3-5 | 1-2 | 0-0 | 0 | 1 | 1 | 1 | 0 | 7 | 0 | 1 | 0 | 0 | 0 | -4 |
| 11 | Sonia Citron | G | 10:00 | 0-0 | 0-0 | 1-2 | 0 | 3 | 3 | 0 | 1 | 1 | 0 | 1 | 0 | 1 | 0 | -4 |
| 33 | Sam Brunelle | | 05:42 | 0-0 | 0-0 | 0-0 | 1 | 0 | 1 | 0 | 0 | 0 | 0 | 1 | 0 | 0 | 0 | -7 |
| 21 | Anaya Peoples | | 04:45 | 0-1 | 0-0 | 0-0 | 0 | 1 | 1 | 0 | 0 | 0 | 0 | 0 | 0 | 2 | 0 | -4 |
| 12 | Abby Prohaska | | 00:21 | 0-0 | 0-0 | 0-0 | 0 | 0 | 0 | 0 | 0 | 0 | 0 | 0 | 0 | 0 | 0 | 0 |
| Team | | | | | | | 0 | 0 | 0 | | 0 | | 0 | | | | | |
| Totals | | | | 5-14 | 1-6 | 1-2 | 1 | 10 | 11 | 4 | 1 | 12 | 0 | 5 | 0 | 3 | 0 | -4 |

| Shooting By Period | | |
|--------------------|------|-------|
| 1st FG% | 5-14 | 35.7% |
| 3PT% | 1-6 | 16.7% |
| FT% | 1-2 | 50% |
| GM FG% | 5-14 | 35.7% |
| 3PT% | 1-6 | 16.7% |
| FT% | 1-2 | 50.0% |

Dead Ball Rebounds: 1, 0

Technical Fouls::NONE

NC State - 16

| NO. | Name | F | Min | FG | | | Rebounds | | | Fouls | | TP | AS | TO | ST | Blocks | | +/- |
|---------------|--------------------|---|-------|------|-----|-----|----------|----|-----|-------|----|----|----|----|----|--------|----|-----|
| | | | | M-A | 3P | FT | OR | DR | TOT | PF | FD | | | | | BS | BA | |
| 25 | Kayla Jones | F | 09:39 | 1-3 | 0-0 | 0-0 | 0 | 4 | 4 | 1 | 0 | 2 | 0 | 0 | 1 | 0 | 0 | 4 |
| 33 | Elissa Cunane | C | 09:39 | 2-6 | 0-0 | 1-1 | 1 | 3 | 4 | 0 | 2 | 5 | 0 | 0 | 1 | 0 | 1 | 4 |
| 2 | Raina Perez | G | 05:15 | 0-2 | 0-1 | 0-0 | 0 | 0 | 0 | 0 | 1 | 0 | 1 | 0 | 0 | 0 | 0 | 0 |
| 3 | Kai Crutchfield | G | 10:00 | 0-1 | 0-0 | 1-2 | 1 | 0 | 1 | 0 | 1 | 1 | 0 | 0 | 1 | 0 | 0 | 4 |
| 11 | Jakia Brown-Turner | G | 10:00 | 3-4 | 0-1 | 0-0 | 0 | 0 | 0 | 0 | 0 | 6 | 0 | 0 | 0 | 0 | 0 | 4 |
| 0 | Diamond Johnson | | 04:45 | 1-4 | 0-2 | 0-0 | 0 | 0 | 0 | 0 | 0 | 2 | 1 | 0 | 1 | 0 | 2 | 4 |
| 5 | Jada Boyd | | 00:21 | 0-0 | 0-0 | 0-0 | 0 | 0 | 0 | 0 | 0 | 0 | 0 | 0 | 0 | 0 | 0 | 0 |
| 41 | Camille Hobby | | 00:21 | 0-0 | 0-0 | 0-0 | 0 | 0 | 0 | 0 | 0 | 0 | 0 | 0 | 0 | 0 | 0 | 0 |
| Team | | | | | | | 1 | 0 | 1 | | 0 | | 0 | | | | | |
| Totals | | | | 7-20 | 0-4 | 2-3 | 3 | 7 | 10 | 1 | 4 | 16 | 2 | 0 | 4 | 0 | 3 | 4 |

| Shooting By Period | | |
|--------------------|------|-------|
| 1st FG% | 7-20 | 35.0% |
| 3PT% | 0-4 | 0.0% |
| FT% | 2-3 | 66.7% |
| GM FG% | 7-20 | 35.0% |
| 3PT% | 0-4 | 0.0% |
| FT% | 2-3 | 66.7% |

Dead Ball Rebounds: 1, 1

Technical Fouls::NONE

| | ND | NCSU |
|------------------|--------------------------|--------------------------|
| Biggest lead | 4 (1 st 6:03) | 4 (1 st 2:28) |
| Best Scoring Run | 5 (1 st 6:03) | 7 (1 st 4:31) |
| Lead Changes | 3 | |
| Times Tied | 2 | |
| Time with Lead | 04:13 | 03:32 |

| Points from | ND | NCSU |
|---------------|----|------|
| Turnovers | 0 | 5 |
| Paint | 4 | 14 |
| Second Chance | 0 | 3 |
| Fast Breaks | 0 | 6 |
| Bench | 0 | 2 |

| | Period by Period Scoring | | | | |
|------|--------------------------|-----|-----|-----|-----|
| | 1st | 2nd | 3rd | 4th | TOT |
| ND | 12 | 26 | 15 | 10 | 63 |
| NCSU | 16 | 14 | 16 | 20 | 66 |



Notre Dame at NC State

03/26/22 Total Mortgage Arena, Bridgeport

NCAA Division I Women's Basketball Championship - Regional Semifinal

Officials: Karen Preato, Roy Gulbeyan, William Smith

Period 2

Quarter Starters:

| | | | | | |
|-------------|-------------|-----------------|---------------|-------------------|---------------|
| NCSU | 0 Johnson D | 3 Crutchfield K | 5 Boyd J | 11 Brown-Turner J | 41 Hobby C |
| ND | 1 Mabrey D | 11 Citron S | 12 Prohaska A | 21 Peoples A | 34 Westbeld M |

| Game Time | NCSU | Score | Diff | ND |
|-----------|--|--------------|-----------|---|
| 09:50 | | 16-14 | 2 | 21 PEOPLES A 2pt FG in the paint, layup made (2) |
| 09:50 | | | | 34 WESTBELD M assist (1) |
| 09:17 | 11 BROWN-TURNER J turnover lost ball (1) | | | 1 MABREY D steal (1) |
| 09:12 | | 16-16 | 0 | 1 MABREY D 2pt FG fast break from turnover in the paint, layup made (6) |
| 08:51 | 11 BROWN-TURNER J 3pt FG , jump shot missed | | | |
| 08:48 | 5 BOYD J offensive rebound (1) | | | |
| 08:47 | 5 BOYD J 2pt FG second chance in the paint, layup made (2) | 18-16 | 2 | |
| 08:29 | | 18-18 | 0 | 21 PEOPLES A 2pt FG in the paint, layup made (4) |
| 08:29 | | | | 12 PROHASKA A assist (1) |
| 07:58 | | | | 11 CITRON S substitution out |
| 07:58 | | | | 5 MILES O substitution in |
| 07:55 | 5 BOYD J 2pt FG outside the paint, jump shot made (4) | 20-18 | 2 | |
| 07:55 | 0 JOHNSON D assist (2) | | | |
| 07:43 | | 20-21 | -1 | 1 MABREY D 3pt FG , jump shot made (9) |
| 07:43 | | | | 5 MILES O assist (1) |
| 07:23 | 41 HOBBY C 2pt FG in the paint, jump shot missed | | | |
| 07:19 | | | | 34 WESTBELD M defensive rebound (5) |
| 07:14 | | 20-24 | -4 | 34 WESTBELD M 3pt FG fast break, jump shot made (3) |
| 07:14 | | | | 5 MILES O assist (2) |
| 06:53 | 11 BROWN-TURNER J turnover bad pass (2) | | | |
| 06:53 | 11 BROWN-TURNER J substitution out | | | |
| 06:53 | 41 HOBBY C substitution out | | | |
| 06:53 | 2 PEREZ R substitution in | | | |
| 06:53 | 33 CUNANE E substitution in | | | |
| 06:31 | 2 PEREZ R steal (1) | | | 1 MABREY D turnover lost ball (1) |
| 06:28 | 5 BOYD J foul drawn (1) | | | 12 PROHASKA A foul personal (1 - 1) |
| 06:28 | | | | 12 PROHASKA A substitution out |
| 06:28 | | | | 11 CITRON S substitution in |
| 06:14 | 0 JOHNSON D 3pt FG from turnover, jump shot missed | | | |
| 06:11 | 0 JOHNSON D offensive rebound (1) | | | |
| 05:58 | 0 JOHNSON D 3pt FG from turnover second chance, jump shot made (5) | 23-24 | -1 | |
| 05:58 | 3 CRUTCHFIELD K assist (1) | | | |
| 05:40 | | 23-27 | -4 | 5 MILES O 3pt FG , jump shot made (10) |
| 05:10 | 3 CRUTCHFIELD K turnover bad pass (1) | | | 34 WESTBELD M steal (1) |
| 04:59 | | 23-29 | -6 | 21 PEOPLES A 2pt FG from turnover in the paint, layup made (6) |
| 04:59 | | | | 1 MABREY D assist (1) |
| 04:36 | 2 PEREZ R 3pt FG , jump shot made (3) | 26-29 | -3 | |
| 04:36 | 0 JOHNSON D assist (3) | | | |
| 04:24 | | 26-31 | -5 | 5 MILES O 2pt FG in the paint, driving layup made (12) |
| 04:05 | 2 PEREZ R 3pt FG , jump shot missed | | | |
| 04:01 | | | | 11 CITRON S defensive rebound (4) |



Notre Dame at NC State

03/26/22 Total Mortgage Arena, Bridgeport

NCAA Division I Women's Basketball Championship - Regional Semifinal

Officials: Karen Preato, Roy Gulbeyan, William Smith

| Game Time | NCSU | Score | Diff | ND |
|----------------------|--|--------------|------------|--|
| 03:57 | 3 CRUTCHFIELD K foul shooting (1 - 1) | | | 11 CITRON S foul drawn (2) |
| 03:57 | Timeout media | | | |
| 03:57 | 5 BOYD J substitution out | | | |
| 03:57 | 25 JONES K substitution in | | | |
| 03:57 | | | | 21 PEOPLES A substitution out |
| 03:57 | | | | 12 PROHASKA A substitution in |
| 03:57 | | 26-32 | -6 | 11 CITRON S free throw fast break 1 - 2 made (2) |
| 03:57 | | 26-33 | -7 | 11 CITRON S free throw fast break 2 - 2 made (3) |
| 03:38 | 0 JOHNSON D 3pt FG , jump shot missed | | | |
| 03:35 | 25 JONES K offensive rebound (5) | | | |
| 03:28 | 33 CUNANE E 2pt FG second chance in the paint, layup missed | | | |
| 03:25 | | | | 34 WESTBELD M defensive rebound (6) |
| 03:02 | | 26-36 | -10 | 5 MILES O 3pt FG , jump shot made (15) |
| 02:38 | 25 JONES K 3pt FG , jump shot missed | | | |
| 02:35 | | | | 5 MILES O defensive rebound (2) |
| 02:24 | | | | 5 MILES O 3pt FG , step back jump shot missed |
| 02:23 | defensive rebound (14) | | | |
| 02:11 | 33 CUNANE E foul drawn (3) | | | 12 PROHASKA A foul personal (2 - 2) |
| 02:11 | | | | 12 PROHASKA A substitution out |
| 02:11 | | | | 21 PEOPLES A substitution in |
| 01:56 | 33 CUNANE E 2pt FG in the paint, layup made (7) | 28-36 | -8 | |
| 01:34 | 2 PEREZ R steal (2) | | | 11 CITRON S turnover bad pass (2) |
| 01:27 | 33 CUNANE E 2pt FG fast break from turnover in the paint, layup made (9) | 30-36 | -6 | |
| 01:27 | 0 JOHNSON D assist (4) | | | |
| 01:13 | | | | 34 WESTBELD M 2pt FG in the paint, layup missed |
| 01:11 | 25 JONES K defensive rebound (6) | | | |
| 00:59 | 0 JOHNSON D 2pt FG in the paint, driving layup missed | | | |
| 00:56 | | | | 21 PEOPLES A defensive rebound (2) |
| 00:48 | | 30-38 | -8 | 34 WESTBELD M 2pt FG in the paint, layup made (5) |
| 00:48 | | | | 5 MILES O assist (3) |
| 00:31 | 25 JONES K turnover bad pass (1) | | | |
| 00:31 | 0 JOHNSON D substitution out | | | |
| 00:31 | 11 BROWN-TURNER J substitution in | | | |
| 00:31 | | | | 21 PEOPLES A substitution out |
| 00:31 | | | | 33 BRUNELLE S substitution in |
| 00:10 | 11 BROWN-TURNER J foul personal (1 - 2) | | | 11 CITRON S foul drawn (3) |
| 00:00 | | | | 5 MILES O 2pt FG from turnover outside the paint, jump shot missed |
| 00:00 | defensive dead ball rebound (3) | | | |
| END OF PERIOD | | | | |
| NCSU 30-38 ND | | | | |



Notre Dame at NC State

03/26/22 Total Mortgage Arena, Bridgeport

NCAA Division I Women's Basketball Championship - Regional Semifinal

Officials: Karen Preato, Roy Gulbeyan, William Smith

Notre Dame - 26

| NO. | Name | F | Min | FG | | | Rebounds | | | Fouls | | TP | AS | TO | ST | Blocks | | +/- |
|---------------|----------------|---|-------|-------|-----|-----|----------|----|-----|-------|----|----|----|----|----|--------|----|-----|
| | | | | M-A | M-A | M-A | OR | DR | TOT | PF | FD | | | | | BS | BA | |
| 0 | Maya Dodson | F | 00:00 | 0-0 | 0-0 | 0-0 | 0 | 0 | 0 | 0 | 0 | 0 | 0 | 0 | 0 | 0 | 0 | 0 |
| 34 | Maddy Westbeld | F | 10:00 | 2-3 | 1-1 | 0-0 | 0 | 2 | 2 | 0 | 0 | 5 | 1 | 0 | 1 | 0 | 0 | 12 |
| 1 | Dara Mabrey | G | 10:00 | 2-2 | 1-1 | 0-0 | 0 | 0 | 0 | 0 | 0 | 5 | 1 | 1 | 1 | 0 | 0 | 12 |
| 5 | Olivia Miles | G | 07:58 | 3-5 | 2-3 | 0-0 | 0 | 1 | 1 | 0 | 0 | 8 | 3 | 0 | 0 | 0 | 0 | 8 |
| 11 | Sonia Citron | G | 08:30 | 0-0 | 0-0 | 2-2 | 0 | 1 | 1 | 0 | 2 | 2 | 0 | 1 | 0 | 0 | 0 | 8 |
| 12 | Abby Prohaska | | 05:18 | 0-0 | 0-0 | 0-0 | 0 | 0 | 0 | 2 | 0 | 0 | 1 | 0 | 0 | 0 | 0 | 13 |
| 21 | Anaya Peoples | | 07:43 | 3-3 | 0-0 | 0-0 | 0 | 1 | 1 | 0 | 0 | 6 | 0 | 0 | 0 | 0 | 0 | 7 |
| 33 | Sam Brunelle | | 00:31 | 0-0 | 0-0 | 0-0 | 0 | 0 | 0 | 0 | 0 | 0 | 0 | 0 | 0 | 0 | 0 | 0 |
| Team | | | | | | | 0 | 0 | 0 | | 0 | | 0 | | | | | |
| Totals | | | | 10-13 | 4-5 | 2-2 | 0 | 5 | 5 | 2 | 2 | 26 | 6 | 2 | 2 | 0 | 0 | 12 |

| Shooting By Period | | |
|---------------------|-------|--------|
| 2 nd FG% | 10-13 | 76.9% |
| 3PT% | 4-5 | 80.0% |
| FT% | 2-2 | 100% |
| GM FG% | 10-13 | 76.9% |
| 3PT% | 4-5 | 80.0% |
| FT% | 2-2 | 100.0% |

Dead Ball Rebounds: 0, 0

Technical Fouls::NONE

NC State - 14

| NO. | Name | F | Min | FG | | | Rebounds | | | Fouls | | TP | AS | TO | ST | Blocks | | +/- |
|---------------|--------------------|---|-------|------|-----|-----|----------|----|-----|-------|----|----|----|----|----|--------|----|-----|
| | | | | M-A | M-A | M-A | OR | DR | TOT | PF | FD | | | | | BS | BA | |
| 25 | Kayla Jones | F | 03:57 | 0-1 | 0-1 | 0-0 | 1 | 1 | 2 | 0 | 0 | 0 | 0 | 1 | 0 | 0 | 0 | -3 |
| 33 | Elissa Cunane | C | 06:53 | 2-3 | 0-0 | 0-0 | 0 | 0 | 0 | 0 | 1 | 4 | 0 | 0 | 0 | 0 | 0 | -4 |
| 2 | Raina Perez | G | 06:53 | 1-2 | 1-2 | 0-0 | 0 | 0 | 0 | 0 | 0 | 3 | 0 | 0 | 2 | 0 | 0 | -4 |
| 3 | Kai Crutchfield | G | 10:00 | 0-0 | 0-0 | 0-0 | 0 | 0 | 0 | 1 | 0 | 0 | 1 | 1 | 0 | 0 | 0 | -12 |
| 11 | Jakia Brown-Turner | G | 03:38 | 0-1 | 0-1 | 0-0 | 0 | 0 | 0 | 1 | 0 | 0 | 0 | 2 | 0 | 0 | 0 | -8 |
| 0 | Diamond Johnson | | 09:29 | 1-4 | 1-3 | 0-0 | 1 | 0 | 1 | 0 | 0 | 3 | 3 | 0 | 0 | 0 | 0 | -12 |
| 5 | Jada Boyd | | 06:03 | 2-2 | 0-0 | 0-0 | 1 | 0 | 1 | 0 | 1 | 4 | 0 | 0 | 0 | 0 | 0 | -9 |
| 41 | Camille Hobby | | 03:07 | 0-1 | 0-0 | 0-0 | 0 | 0 | 0 | 0 | 0 | 0 | 0 | 0 | 0 | 0 | 0 | -8 |
| Team | | | | | | | 0 | 1 | 1 | | 0 | | 0 | | | | | |
| Totals | | | | 6-14 | 2-7 | 0-0 | 3 | 2 | 5 | 2 | 2 | 14 | 4 | 4 | 2 | 0 | 0 | -12 |

| Shooting By Period | | |
|---------------------|------|-------|
| 2 nd FG% | 6-14 | 42.9% |
| 3PT% | 2-7 | 28.6% |
| FT% | 0-0 | 0% |
| GM FG% | 6-14 | 42.9% |
| 3PT% | 2-7 | 28.6% |
| FT% | 0-0 | 0.0% |

Dead Ball Rebounds: 0, 1

Technical Fouls::NONE

| | ND | NCSU |
|------------------|---------------------------|--------------------------|
| Biggest lead | 10 (2 nd 3:02) | 2 (2 nd 9:50) |
| Best Scoring Run | 7(2 nd 3:02) | 4(2 nd 1:27) |
| Lead Changes | 1 | |
| Times Tied | 2 | |
| Time with Lead | 07:43 | 01:08 |

| Points from | ND | NCSU |
|---------------|----|------|
| Turnovers | 4 | 5 |
| Paint | 12 | 6 |
| Second Chance | 0 | 5 |
| Fast Breaks | 7 | 2 |
| Bench | 6 | 7 |

| | Period by Period Scoring | | | | |
|------|--------------------------|-----|-----|-----|-----|
| | 1st | 2nd | 3rd | 4th | TOT |
| ND | 12 | 26 | 15 | 10 | 63 |
| NCSU | 16 | 14 | 16 | 20 | 66 |



Notre Dame at NC State

03/26/22 Total Mortgage Arena, Bridgeport

NCAA Division I Women's Basketball Championship - Regional Semifinal

Game Time: 11:30 AM

Game Duration: 1:43

Officials: Karen Preato, Roy Gulbeyan, William Smith

Notre Dame - 38

| NO. | Name | Min | FG | | | Rebounds | | | Fouls | | TP | AS | TO | ST | Blocks | | +/- |
|---------------|----------------|---------|-------|------|-----|----------|----|-----|-------|----|----|----|----|----|--------|----|-----|
| | | | M-A | M-A | M-A | OR | DR | TOT | PF | FD | | | | | BS | BA | |
| 0 | Maya Dodson | F 06:05 | 0-1 | 0-0 | 0-0 | 0 | 0 | 0 | 2 | 0 | 0 | 0 | 0 | 0 | 0 | 0 | 0 |
| 34 | Maddy Westbeld | F 17:52 | 2-6 | 1-3 | 0-0 | 0 | 6 | 6 | 0 | 0 | 5 | 1 | 2 | 1 | 0 | 0 | 11 |
| 1 | Dara Mabrey | G 15:36 | 4-6 | 1-3 | 0-0 | 0 | 1 | 1 | 1 | 0 | 9 | 1 | 1 | 1 | 0 | 0 | 12 |
| 5 | Olivia Miles | G 17:37 | 6-10 | 3-5 | 0-0 | 0 | 2 | 2 | 1 | 0 | 15 | 3 | 1 | 0 | 0 | 0 | 4 |
| 11 | Sonia Citron | G 18:30 | 0-0 | 0-0 | 3-4 | 0 | 4 | 4 | 0 | 3 | 3 | 0 | 2 | 0 | 1 | 0 | 4 |
| 33 | Sam Brunelle | 06:13 | 0-0 | 0-0 | 0-0 | 1 | 0 | 1 | 0 | 0 | 0 | 0 | 1 | 0 | 0 | 0 | -7 |
| 21 | Anaya Peoples | 12:28 | 3-4 | 0-0 | 0-0 | 0 | 2 | 2 | 0 | 0 | 6 | 0 | 0 | 0 | 2 | 0 | 3 |
| 12 | Abby Prohaska | 05:39 | 0-0 | 0-0 | 0-0 | 0 | 0 | 0 | 2 | 0 | 0 | 1 | 0 | 0 | 0 | 0 | 13 |
| Team | | | | | | 0 | 0 | 0 | | | 0 | | 0 | | | | |
| Totals | | | 15-27 | 5-11 | 3-4 | 1 | 15 | 16 | 6 | 3 | 38 | 6 | 7 | 2 | 3 | 0 | 8 |

| Shooting By Period | | |
|---------------------|-------|-------|
| 1 st FG% | 5-14 | 35.7% |
| 3PT% | 1-6 | 16.7% |
| FT% | 1-2 | 50% |
| 2 nd FG% | 10-13 | 76.9% |
| 3PT% | 4-5 | 80.0% |
| FT% | 2-2 | 100% |
| GM FG% | 15-27 | 55.6% |
| 3PT% | 5-11 | 45.5% |
| FT% | 3-4 | 75.0% |

Dead Ball Rebounds: 1, 0

Technical Fouls::NONE

NC State - 30

| NO. | Name | Min | FG | | | Rebounds | | | Fouls | | TP | AS | TO | ST | Blocks | | +/- |
|---------------|--------------------|---------|-------|------|-----|----------|----|-----|-------|----|----|----|----|----|--------|----|-----|
| | | | M-A | M-A | M-A | OR | DR | TOT | PF | FD | | | | | BS | BA | |
| 25 | Kayla Jones | F 13:36 | 1-4 | 0-1 | 0-0 | 1 | 5 | 6 | 1 | 0 | 2 | 0 | 1 | 1 | 0 | 0 | 1 |
| 33 | Elissa Cunane | C 16:32 | 4-9 | 0-0 | 1-1 | 1 | 3 | 4 | 0 | 3 | 9 | 0 | 0 | 1 | 0 | 1 | 0 |
| 2 | Raina Perez | G 12:08 | 1-4 | 1-3 | 0-0 | 0 | 0 | 0 | 0 | 1 | 3 | 1 | 0 | 2 | 0 | 0 | -4 |
| 3 | Kai Crutchfield | G 20:00 | 0-1 | 0-0 | 1-2 | 1 | 0 | 1 | 1 | 1 | 1 | 1 | 1 | 1 | 0 | 0 | -8 |
| 11 | Jakia Brown-Turner | G 13:38 | 3-5 | 0-2 | 0-0 | 0 | 0 | 0 | 1 | 0 | 6 | 0 | 2 | 0 | 0 | 0 | -4 |
| 0 | Diamond Johnson | 14:14 | 2-8 | 1-5 | 0-0 | 1 | 0 | 1 | 0 | 0 | 5 | 4 | 0 | 1 | 0 | 2 | -8 |
| 5 | Jada Boyd | 06:24 | 2-2 | 0-0 | 0-0 | 1 | 0 | 1 | 0 | 1 | 4 | 0 | 0 | 0 | 0 | 0 | -9 |
| 41 | Camille Hobby | 03:28 | 0-1 | 0-0 | 0-0 | 0 | 0 | 0 | 0 | 0 | 0 | 0 | 0 | 0 | 0 | 0 | -8 |
| Team | | | | | | 1 | 1 | 2 | | | 0 | | 0 | | | | |
| Totals | | | 13-34 | 2-11 | 2-3 | 6 | 9 | 15 | 3 | 6 | 30 | 6 | 4 | 6 | 0 | 3 | -8 |

| Shooting By Period | | |
|---------------------|-------|-------|
| 1 st FG% | 7-20 | 35.0% |
| 3PT% | 0-4 | 0.0% |
| FT% | 2-3 | 66.7% |
| 2 nd FG% | 6-14 | 42.9% |
| 3PT% | 2-7 | 28.6% |
| FT% | 0-0 | 0% |
| GM FG% | 13-34 | 38.2% |
| 3PT% | 2-11 | 18.2% |
| FT% | 2-3 | 66.7% |

Dead Ball Rebounds: 1, 2

Technical Fouls::NONE

| | ND | NCSU |
|------------------|---------------------------|--------------------------|
| Biggest lead | 10 (2 nd 3:02) | 4 (1 st 2:28) |
| Best Scoring Run | 7(2 nd 3:02) | 7(1 st 4:31) |
| Lead Changes | 4 | |
| Times Tied | 4 | |
| Time with Lead | 11:56 | 04:50 |

| Points from | ND | NCSU |
|---------------|----|------|
| Turnovers | 4 | 10 |
| Paint | 16 | 20 |
| Second Chance | 0 | 8 |
| Fast Breaks | 7 | 8 |
| Bench | 6 | 9 |

| | Period by Period Scoring | | | | |
|------|--------------------------|-----|-----|-----|-----|
| | 1st | 2nd | 3rd | 4th | TOT |
| ND | 12 | 26 | 15 | 10 | 63 |
| NCSU | 16 | 14 | 16 | 20 | 66 |



Notre Dame at NC State

03/26/22 Total Mortgage Arena, Bridgeport

NCAA Division I Women's Basketball Championship - Regional Semifinal

Officials: Karen Preato, Roy Gulbeyan, William Smith

Period 3

Quarter Starters:

| | | | | | |
|-------------|------------|-----------------|-------------------|-------------|---------------|
| NCSU | 2 Perez R | 3 Crutchfield K | 11 Brown-Turner J | 25 Jones K | 33 Cunane E |
| ND | 0 Dodson M | 1 Mabrey D | 5 Miles O | 11 Citron S | 34 Westbeld M |

| Game Time | NCSU | Score | Diff | ND |
|-----------|--|--------------|------------|---|
| 10:00 | | | | 33 BRUNELLE S substitution out |
| 10:00 | | | | 0 DODSON M substitution in |
| 09:35 | 3 CRUTCHFIELD K 2pt FG in the paint, layup blocked | | | |
| 09:35 | | | | 0 DODSON M block (1) |
| 09:31 | | | | 34 WESTBELD M defensive rebound (7) |
| 09:28 | | | | 11 CITRON S 2pt FG in the paint, layup missed |
| 09:24 | | | | 0 DODSON M offensive rebound (1) |
| 09:24 | | | | 0 DODSON M 2pt FG second chance in the paint, layup missed |
| 09:23 | 33 CUNANE E defensive rebound (5) | | | |
| 09:09 | 11 BROWN-TURNER J 2pt FG outside the paint, jump shot missed | | | |
| 09:06 | | | | 0 DODSON M defensive rebound (2) |
| 08:44 | | 30-40 | -10 | 5 MILES O 2pt FG in the paint, jump shot made (17) |
| 08:28 | 25 JONES K 3pt FG , jump shot made (5) | 33-40 | -7 | |
| 08:28 | 11 BROWN-TURNER J assist (1) | | | |
| 08:04 | | 33-42 | -9 | 0 DODSON M 2pt FG in the paint, layup made (2) |
| 07:42 | 3 CRUTCHFIELD K 3pt FG , jump shot made (4) | 36-42 | -6 | |
| 07:42 | 25 JONES K assist (1) | | | |
| 07:22 | | | | 11 CITRON S 2pt FG in the paint, layup missed |
| 07:20 | 25 JONES K defensive rebound (7) | | | |
| 07:07 | 33 CUNANE E 2pt FG in the paint, layup made (11) | 38-42 | -4 | |
| 06:47 | | | | 34 WESTBELD M 2pt FG outside the paint, jump shot missed |
| 06:45 | 11 BROWN-TURNER J defensive rebound (1) | | | |
| 06:45 | 11 BROWN-TURNER J foul drawn (1) | | | 11 CITRON S foul personal (1 - 1) |
| 06:31 | 25 JONES K turnover bad pass (2) | | | 34 WESTBELD M steal (2) |
| 06:24 | | | | 1 MABREY D 2pt FG from turnover in the paint, layup blocked |
| 06:24 | 25 JONES K block (1) | | | |
| 06:23 | | | | offensive rebound (20) |
| 06:08 | | 38-44 | -6 | 34 WESTBELD M 2pt FG from turnover second chance in the paint, layup made (7) |
| 06:08 | | | | 5 MILES O assist (4) |
| 05:35 | 2 PEREZ R 2pt FG outside the paint, jump shot missed | | | |
| 05:31 | | | | 34 WESTBELD M defensive rebound (8) |
| 05:07 | | | | 11 CITRON S 2pt FG outside the paint, jump shot missed |
| 05:04 | 3 CRUTCHFIELD K defensive rebound (2) | | | |
| 04:56 | Timeout media | | | |
| 04:56 | 25 JONES K substitution out | | | |
| 04:56 | 5 BOYD J substitution in | | | |
| 04:56 | | | | 11 CITRON S substitution out |
| 04:56 | | | | 21 PEOPLES A substitution in |
| 04:52 | 5 BOYD J 2pt FG in the paint, layup missed | | | |
| 04:49 | | | | defensive rebound (22) |
| 04:37 | | 38-46 | -8 | 0 DODSON M 2pt FG in the paint, layup made (4) |
| 04:15 | 33 CUNANE E turnover 3 seconds (1) | | | |



Notre Dame at NC State

03/26/22 Total Mortgage Arena, Bridgeport

NCAA Division I Women's Basketball Championship - Regional Semifinal

Officials: Karen Preato, Roy Gulbeyan, William Smith

| Game Time | NCSU | Score | Diff | ND |
|----------------------|---|--------------|------------|--|
| 03:57 | | 38-48 | -10 | 34 WESTBELD M 2pt FG from turnover outside the paint, jump shot made (9) |
| 03:40 | 11 BROWN-TURNER J 2pt FG in the paint, layup made (8) | 40-48 | -8 | |
| 03:19 | | | | 34 WESTBELD M turnover bad pass (3) |
| 03:19 | | | | 34 WESTBELD M substitution out |
| 03:19 | | | | 33 BRUNELLE S substitution in |
| 03:03 | 5 BOYD J 2pt FG from turnover in the paint, layup missed | | | |
| 03:00 | 11 BROWN-TURNER J offensive rebound (2) | | | |
| 03:00 | 11 BROWN-TURNER J foul drawn (2) | | | 21 PEOPLES A foul shooting (1 - 2) |
| 03:00 | 11 BROWN-TURNER J free throw 1 - 2 made (9) | 41-48 | -7 | |
| 03:00 | 11 BROWN-TURNER J free throw 2 - 2 missed | | | |
| 02:58 | 5 BOYD J offensive rebound (2) | | | |
| 02:53 | 11 BROWN-TURNER J 2pt FG second chance in the paint, layup blocked | | | |
| 02:53 | | | | 0 DODSON M block (2) |
| 02:48 | 11 BROWN-TURNER J offensive rebound (3) | | | |
| 02:47 | 3 CRUTCHFIELD K 3pt FG second chance, jump shot missed | | | |
| 02:44 | 33 CUNANE E offensive rebound (6) | | | |
| 02:30 | | | | 21 PEOPLES A substitution out |
| 02:30 | | | | 11 CITRON S substitution in |
| 02:26 | 11 BROWN-TURNER J 2pt FG second chance in the paint, layup missed | | | |
| 02:23 | | | | 11 CITRON S defensive rebound (5) |
| 02:18 | | 41-50 | -9 | 11 CITRON S 2pt FG fast break in the paint, layup made (5) |
| 02:18 | | | | 5 MILES O assist (5) |
| 02:18 | 33 CUNANE E foul shooting (1 - 1) | | | 11 CITRON S foul drawn (4) |
| 02:18 | | | | 1 MABREY D substitution out |
| 02:18 | | | | 12 PROHASKA A substitution in |
| 02:18 | | 41-51 | -10 | 11 CITRON S free throw fast break 1 - 1 made (6) |
| 02:05 | 2 PEREZ R 2pt FG outside the paint, pull up jump shot missed | | | |
| 02:02 | | | | 5 MILES O defensive rebound (3) |
| 01:54 | | | | 5 MILES O turnover bad pass (2) |
| 01:54 | | | | 33 BRUNELLE S substitution out |
| 01:54 | | | | 34 WESTBELD M substitution in |
| 01:37 | 5 BOYD J 2pt FG from turnover in the paint, turnaround jump shot made (6) | 43-51 | -8 | |
| 01:08 | | | | 5 MILES O 3pt FG , jump shot missed |
| 01:05 | 33 CUNANE E defensive rebound (7) | | | |
| 00:51 | 33 CUNANE E foul drawn (4) | | | 34 WESTBELD M foul personal (1 - 3) |
| 00:51 | | | | 0 DODSON M substitution out |
| 00:51 | | | | 33 BRUNELLE S substitution in |
| 00:46 | 3 CRUTCHFIELD K 3pt FG , jump shot made (7) | 46-51 | -5 | |
| 00:46 | 2 PEREZ R assist (2) | | | |
| 00:15 | | 46-53 | -7 | 11 CITRON S 2pt FG in the paint, floating jump shot made (8) |
| 00:00 | 3 CRUTCHFIELD K 2pt FG outside the paint, jump shot missed | | | |
| 00:00 | | | | 5 MILES O defensive rebound (4) |
| END OF PERIOD | | | | |
| NCSU 46-53 ND | | | | |



Notre Dame at NC State

03/26/22 Total Mortgage Arena, Bridgeport

NCAA Division I Women's Basketball Championship - Regional Semifinal

Officials: Karen Preato, Roy Gulbeyan, William Smith

Notre Dame - 15

| NO. | Name | F | Min | FG | | | Rebounds | | | Fouls | | TP | AS | TO | ST | Blocks | | +/- |
|---------------|----------------|---|-------|------|-----|-----|----------|----|-----|-------|----|----|----|----|----|--------|----|-----|
| | | | | M-A | 3P | FT | OR | DR | TOT | PF | FD | | | | | BS | BA | |
| 0 | Maya Dodson | F | 09:09 | 2-3 | 0-0 | 0-0 | 1 | 1 | 2 | 0 | 0 | 4 | 0 | 0 | 0 | 2 | 0 | 0 |
| 34 | Maddy Westbeld | F | 08:35 | 2-3 | 0-0 | 0-0 | 0 | 2 | 2 | 1 | 0 | 4 | 0 | 1 | 1 | 0 | 0 | -3 |
| 1 | Dara Mabrey | G | 07:42 | 0-1 | 0-0 | 0-0 | 0 | 0 | 0 | 0 | 0 | 0 | 0 | 0 | 0 | 1 | 1 | |
| 5 | Olivia Miles | G | 10:00 | 1-2 | 0-1 | 0-0 | 0 | 2 | 2 | 0 | 0 | 2 | 2 | 1 | 0 | 0 | -1 | |
| 11 | Sonia Citron | G | 07:34 | 2-5 | 0-0 | 1-1 | 0 | 1 | 1 | 1 | 1 | 5 | 0 | 0 | 0 | 0 | -2 | |
| 21 | Anaya Peoples | | 02:26 | 0-0 | 0-0 | 0-0 | 0 | 0 | 0 | 1 | 0 | 0 | 0 | 0 | 0 | 0 | 1 | |
| 33 | Sam Brunelle | | 02:16 | 0-0 | 0-0 | 0-0 | 0 | 0 | 0 | 0 | 0 | 0 | 0 | 0 | 0 | 0 | 1 | |
| 12 | Abby Prohaska | | 02:18 | 0-0 | 0-0 | 0-0 | 0 | 0 | 0 | 0 | 0 | 0 | 0 | 0 | 0 | 0 | -2 | |
| Team | | | | | | | 1 | 1 | 2 | | | 0 | | 0 | | | | |
| Totals | | | | 7-14 | 0-1 | 1-1 | 2 | 7 | 9 | 3 | 1 | 15 | 2 | 2 | 1 | 2 | 1 | -1 |

| Shooting By Period | | |
|---------------------|------|--------|
| 3 rd FG% | 7-14 | 50.0% |
| 3PT% | 0-1 | 0.0% |
| FT% | 1-1 | 100% |
| GM FG% | 7-14 | 50.0% |
| 3PT% | 0-1 | 0.0% |
| FT% | 1-1 | 100.0% |

Dead Ball Rebounds: 0, 0

Technical Fouls::NONE

NC State - 16

| NO. | Name | F | Min | FG | | | Rebounds | | | Fouls | | TP | AS | TO | ST | Blocks | | +/- |
|---------------|--------------------|---|-------|------|-----|-----|----------|----|-----|-------|----|----|----|----|----|--------|----|-----|
| | | | | M-A | 3P | FT | OR | DR | TOT | PF | FD | | | | | BS | BA | |
| 25 | Kayla Jones | F | 05:04 | 1-1 | 1-1 | 0-0 | 0 | 1 | 1 | 0 | 0 | 3 | 1 | 1 | 0 | 1 | 0 | 2 |
| 33 | Elissa Cunane | C | 10:00 | 1-1 | 0-0 | 0-0 | 1 | 2 | 3 | 1 | 1 | 2 | 0 | 1 | 0 | 0 | 0 | 1 |
| 2 | Raina Perez | G | 10:00 | 0-2 | 0-0 | 0-0 | 0 | 0 | 0 | 0 | 0 | 0 | 1 | 0 | 0 | 0 | 0 | 1 |
| 3 | Kai Crutchfield | G | 10:00 | 2-5 | 2-3 | 0-0 | 0 | 1 | 1 | 0 | 0 | 6 | 0 | 0 | 0 | 0 | 1 | 1 |
| 11 | Jakia Brown-Turner | G | 10:00 | 1-4 | 0-0 | 1-2 | 2 | 1 | 3 | 0 | 2 | 3 | 1 | 0 | 0 | 0 | 1 | 1 |
| 5 | Jada Boyd | | 04:56 | 1-3 | 0-0 | 0-0 | 1 | 0 | 1 | 0 | 0 | 2 | 0 | 0 | 0 | 0 | -1 | |
| Team | | | | | | | 0 | 0 | 0 | | | 0 | | 0 | | | | |
| Totals | | | | 6-16 | 3-4 | 1-2 | 4 | 5 | 9 | 1 | 3 | 16 | 3 | 2 | 0 | 1 | 2 | 1 |

| Shooting By Period | | |
|---------------------|------|-------|
| 3 rd FG% | 6-16 | 37.5% |
| 3PT% | 3-4 | 75.0% |
| FT% | 1-2 | 50% |
| GM FG% | 6-16 | 37.5% |
| 3PT% | 3-4 | 75.0% |
| FT% | 1-2 | 50.0% |

Dead Ball Rebounds: 0, 0

Technical Fouls::NONE

| | ND | NCSU |
|------------------|---------------------------|---------------------------|
| Biggest lead | 10 (3 rd 8:44) | 0 (1 st 10:00) |
| Best Scoring Run | 6(3 rd 3:57) | 5(3 rd 7:07) |
| Lead Changes | 0 | |
| Times Tied | 0 | |
| Time with Lead | 09:35 | 00:00 |

| Points from | ND | NCSU |
|---------------|----|------|
| Turnovers | 4 | 3 |
| Paint | 12 | 6 |
| Second Chance | 2 | 1 |
| Fast Breaks | 3 | 0 |
| Bench | 0 | 2 |

| | Period by Period Scoring | | | | |
|------|--------------------------|-----|-----|-----|-----|
| | 1st | 2nd | 3rd | 4th | TOT |
| ND | 12 | 26 | 15 | 10 | 63 |
| NCSU | 16 | 14 | 16 | 20 | 66 |



Notre Dame at NC State

03/26/22 Total Mortgage Arena, Bridgeport

NCAA Division I Women's Basketball Championship - Regional Semifinal

Officials: Karen Preato, Roy Gulbeyan, William Smith

Period 4

Quarter Starters:

| | | | | | |
|-------------|-------------|-----------------|-------------|-------------------|---------------|
| NCSU | 0 Johnson D | 3 Crutchfield K | 5 Boyd J | 11 Brown-Turner J | 33 Cunane E |
| ND | 0 Dodson M | 5 Miles O | 11 Citron S | 12 Prohaska A | 34 Westbeld M |

| Game Time | NCSU | Score | Diff | ND |
|-----------|---|--------------|-----------|---|
| 10:00 | 2 PEREZ R substitution out | | | |
| 10:00 | 0 JOHNSON D substitution in | | | |
| 10:00 | | | | 33 BRUNELLE S substitution out |
| 10:00 | | | | 0 DODSON M substitution in |
| 09:45 | 3 CRUTCHFIELD K steal (2) | | | 12 PROHASKA A turnover bad pass (1) |
| 09:21 | 0 JOHNSON D turnover lost ball (1) | | | |
| 09:21 | | | | 12 PROHASKA A substitution out |
| 09:21 | | | | 1 MABREY D substitution in |
| 09:10 | | | | 11 CITRON S 2pt FG from turnover in the paint, layup missed |
| 09:07 | 33 CUNANE E defensive rebound (8) | | | |
| 08:56 | 5 BOYD J 2pt FG in the paint, step back jump shot made (8) | 48-53 | -5 | |
| 08:39 | 3 CRUTCHFIELD K steal (3) | | | 34 WESTBELD M turnover bad pass (4) |
| 08:36 | 3 CRUTCHFIELD K 2pt FG fast break from turnover in the paint, layup made (9) | 50-53 | -3 | |
| 08:36 | 3 CRUTCHFIELD K foul drawn (2) | | | 5 MILES O foul shooting (2 - 1) |
| 08:36 | 3 CRUTCHFIELD K free throw fast break 1 - 1 made (10) | 51-53 | -2 | |
| 08:36 | | | | Timeout 30 Sec |
| 08:36 | | | | Timeout media |
| 08:20 | | 51-55 | -4 | 5 MILES O 2pt FG in the paint, driving layup made (19) |
| 07:56 | 0 JOHNSON D 2pt FG in the paint, layup blocked | | | |
| 07:56 | | | | 0 DODSON M block (3) |
| 07:56 | offensive rebound (26) | | | |
| 07:56 | | | | 11 CITRON S substitution out |
| 07:56 | | | | 21 PEOPLES A substitution in |
| 07:56 | 0 JOHNSON D turnover bad pass (2) | | | 34 WESTBELD M steal (3) |
| 07:52 | | 51-57 | -6 | 34 WESTBELD M 2pt FG fast break from turnover in the paint, layup made (11) |
| 07:27 | 11 BROWN-TURNER J 3pt FG , jump shot missed | | | |
| 07:23 | | | | 21 PEOPLES A defensive rebound (3) |
| 06:54 | | | | 5 MILES O 3pt FG , jump shot missed |
| 06:51 | | | | 21 PEOPLES A offensive rebound (4) |
| 06:44 | | | | 5 MILES O 2pt FG second chance in the paint, layup missed |
| 06:41 | | | | 0 DODSON M offensive rebound (3) |
| 06:41 | | 51-59 | -8 | 0 DODSON M 2pt FG second chance in the paint, layup made (6) |
| 06:22 | 3 CRUTCHFIELD K turnover bad pass (2) | | | 0 DODSON M steal (1) |
| 05:57 | 3 CRUTCHFIELD K steal (4) | | | 34 WESTBELD M turnover bad pass (5) |
| 05:54 | 3 CRUTCHFIELD K 2pt FG fast break from turnover in the paint, layup made (12) | 53-59 | -6 | |
| 05:33 | | | | 5 MILES O 3pt FG , jump shot missed |
| 05:30 | 0 JOHNSON D defensive rebound (2) | | | |
| 05:25 | 33 CUNANE E foul drawn (5) | | | 0 DODSON M foul shooting (3 - 2) |
| 05:25 | 0 JOHNSON D substitution out | | | |
| 05:25 | 5 BOYD J substitution out | | | |



Notre Dame at NC State

03/26/22 Total Mortgage Arena, Bridgeport

NCAA Division I Women's Basketball Championship - Regional Semifinal

Officials: Karen Preato, Roy Gulbeyan, William Smith

| Game Time | NCSU | Score | Diff | ND |
|-----------|--|--------------|-----------|--|
| 05:25 | 2 PEREZ R substitution in | | | |
| 05:25 | 25 JONES K substitution in | | | |
| 05:25 | | | | 21 PEOPLES A substitution out |
| 05:25 | | | | 11 CITRON S substitution in |
| 05:25 | 33 CUNANE E free throw fast break 1 - 2 made (12) | 54-59 | -5 | |
| 05:25 | 33 CUNANE E free throw fast break 2 - 2 made (13) | 55-59 | -4 | |
| 05:20 | 2 PEREZ R steal (3) | | | 5 MILES O turnover bad pass (3) |
| 05:14 | 2 PEREZ R 3pt FG from turnover, jump shot missed | | | |
| 05:12 | 33 CUNANE E offensive rebound (9) | | | |
| 05:03 | 33 CUNANE E foul drawn (6) | | | 34 WESTBELD M foul shooting (2 - 3) |
| 05:03 | | | | 0 DODSON M substitution out |
| 05:03 | | | | 33 BRUNELLE S substitution in |
| 05:03 | 33 CUNANE E free throw 1 - 2 made (14) | 56-59 | -3 | |
| 05:03 | 33 CUNANE E free throw 2 - 2 made (15) | 57-59 | -2 | |
| 04:29 | | | | turnover shot clock (14) |
| 04:29 | Timeout media | | | |
| 04:29 | | | | 33 BRUNELLE S substitution out |
| 04:29 | | | | 0 DODSON M substitution in |
| 04:19 | 2 PEREZ R 2pt FG from turnover outside the paint, jump shot missed | | | |
| 04:16 | | | | 5 MILES O defensive rebound (5) |
| 04:14 | 11 BROWN-TURNER J steal (1) | | | 5 MILES O turnover bad pass (4) |
| 03:49 | 25 JONES K turnover bad pass (3) | | | |
| 03:19 | | 57-61 | -4 | 34 WESTBELD M 2pt FG from turnover in the paint, layup made (13) |
| 03:19 | | | | 5 MILES O assist (6) |
| 03:02 | 11 BROWN-TURNER J 2pt FG outside the paint, jump shot missed | | | |
| 03:00 | | | | 5 MILES O defensive rebound (6) |
| 02:39 | | | | 5 MILES O 3pt FG , jump shot missed |
| 02:35 | 11 BROWN-TURNER J defensive rebound (4) | | | |
| 02:13 | 3 CRUTCHFIELD K 2pt FG outside the paint, jump shot made (14) | 59-61 | -2 | |
| 01:42 | | 59-63 | -4 | 5 MILES O 2pt FG in the paint, driving layup made (21) |
| 01:28 | 3 CRUTCHFIELD K 3pt FG , jump shot missed | | | |
| 01:24 | 25 JONES K offensive rebound (8) | | | |
| 01:23 | 25 JONES K 2pt FG second chance in the paint, layup made (7) | 61-63 | -2 | |
| 01:13 | | | | Timeout 30 Sec |
| 00:53 | | | | 5 MILES O 3pt FG , jump shot missed |
| 00:49 | 33 CUNANE E defensive rebound (10) | | | |
| 00:36 | 33 CUNANE E foul drawn (7) | | | 0 DODSON M foul shooting (4 - 4) |
| 00:36 | 33 CUNANE E free throw 1 - 2 made (16) | 62-63 | -1 | |
| 00:36 | 33 CUNANE E free throw 2 - 2 missed | | | |
| 00:35 | | | | 0 DODSON M defensive rebound (4) |
| 00:35 | | | | Timeout 30 Sec |
| 00:29 | 2 PEREZ R foul personal (1 - 1) | | | 34 WESTBELD M foul drawn (1) |
| 00:18 | 2 PEREZ R steal (4) | | | 1 MABREY D turnover lost ball (2) |
| 00:14 | 2 PEREZ R 2pt FG fast break from turnover in the paint, layup made (5) | 64-63 | 1 | |
| 00:14 | | | | Timeout 60 Sec |
| 00:04 | | | | 34 WESTBELD M 3pt FG , jump shot missed |



Official Basketball Play by Play - 4th Period

Notre Dame at NC State

03/26/22 Total Mortgage Arena, Bridgeport

NCAA Division I Women's Basketball Championship - Regional Semifinal

Game Time: 11:30 AM

Game Duration: 1:43

Officials: Karen Preato, Roy Gulbeyan, William Smith

| Game Time | NCSU | Score | Diff | ND |
|----------------------|--|--------------|----------|-----------------------------------|
| 00:01 | 2 PEREZ R defensive rebound (1) | | | |
| 00:01 | 2 PEREZ R foul drawn (2) | | | 11 CITRON S foul personal (2 - 5) |
| 00:01 | 2 PEREZ R free throw fast break 1 - 2 made (6) | 65-63 | 2 | |
| 00:01 | 2 PEREZ R free throw fast break 2 - 2 made (7) | 66-63 | 3 | |
| END OF GAME | | | | |
| NCSU 66-63 ND | | | | |



Notre Dame at NC State

03/26/22 Total Mortgage Arena, Bridgeport

NCAA Division I Women's Basketball Championship - Regional Semifinal

Officials: Karen Preato, Roy Gulbeyan, William Smith

Notre Dame - 10

| NO. | Name | F | Min | FG | | | Rebounds | | | Fouls | | TP | AS | TO | ST | Blocks | | +/- |
|---------------|----------------|---|-------|------|-----|-----|----------|----|-----|-------|----|----|----|----|----|--------|----|-----|
| | | | | M-A | 3P | FT | OR | DR | TOT | PF | FD | | | | | BS | BA | |
| 0 | Maya Dodson | F | 09:26 | 1-1 | 0-0 | 0-0 | 1 | 1 | 2 | 2 | 0 | 2 | 0 | 0 | 1 | 1 | 0 | -8 |
| 34 | Maddy Westbeld | F | 10:00 | 2-3 | 0-1 | 0-0 | 0 | 0 | 0 | 1 | 1 | 4 | 0 | 2 | 1 | 0 | 0 | -10 |
| 1 | Dara Mabrey | G | 09:21 | 0-0 | 0-0 | 0-0 | 0 | 0 | 0 | 0 | 0 | 0 | 0 | 1 | 0 | 0 | 0 | -10 |
| 5 | Olivia Miles | G | 10:00 | 2-7 | 0-4 | 0-0 | 0 | 2 | 2 | 1 | 0 | 4 | 1 | 2 | 0 | 0 | 0 | -10 |
| 11 | Sonia Citron | G | 07:29 | 0-1 | 0-0 | 0-0 | 0 | 0 | 0 | 1 | 0 | 0 | 0 | 0 | 0 | 0 | 0 | -12 |
| 12 | Abby Prohaska | | 00:39 | 0-0 | 0-0 | 0-0 | 0 | 0 | 0 | 0 | 0 | 0 | 0 | 1 | 0 | 0 | 0 | |
| 21 | Anaya Peoples | | 02:31 | 0-0 | 0-0 | 0-0 | 1 | 1 | 2 | 0 | 0 | 0 | 0 | 0 | 0 | 0 | 0 | 2 |
| 33 | Sam Brunelle | | 00:34 | 0-0 | 0-0 | 0-0 | 0 | 0 | 0 | 0 | 0 | 0 | 0 | 0 | 0 | 0 | 0 | -2 |
| Team | | | | | | | 0 | 0 | 0 | | 0 | | | 1 | | | | |
| Totals | | | | 5-12 | 0-5 | 0-0 | 2 | 4 | 6 | 5 | 1 | 10 | 1 | 7 | 2 | 1 | 0 | -10 |

| Shooting By Period | | |
|---------------------|------|-------|
| 4 th FG% | 5-12 | 41.7% |
| 3PT% | 0-5 | 0.0% |
| FT% | 0-0 | 0% |
| GM FG% | 5-12 | 41.7% |
| 3PT% | 0-5 | 0.0% |
| FT% | 0-0 | 0.0% |

Dead Ball Rebounds: 0, 0

Technical Fouls::NONE

NC State - 20

| NO. | Name | F | Min | FG | | | Rebounds | | | Fouls | | TP | AS | TO | ST | Blocks | | +/- |
|---------------|--------------------|---|-------|------|-----|-----|----------|----|-----|-------|----|----|----|----|----|--------|----|-----|
| | | | | M-A | 3P | FT | OR | DR | TOT | PF | FD | | | | | BS | BA | |
| 25 | Kayla Jones | F | 05:25 | 1-1 | 0-0 | 0-0 | 1 | 0 | 1 | 0 | 0 | 2 | 0 | 1 | 0 | 0 | 0 | 9 |
| 33 | Elissa Cunane | C | 10:00 | 0-0 | 0-0 | 5-6 | 1 | 2 | 3 | 0 | 3 | 5 | 0 | 0 | 0 | 0 | 0 | 10 |
| 2 | Raina Perez | G | 05:25 | 1-3 | 0-1 | 2-2 | 0 | 1 | 1 | 1 | 1 | 4 | 0 | 0 | 2 | 0 | 0 | 9 |
| 3 | Kai Crutchfield | G | 10:00 | 3-4 | 0-1 | 1-1 | 0 | 0 | 0 | 0 | 1 | 7 | 0 | 1 | 3 | 0 | 0 | 10 |
| 11 | Jakia Brown-Turner | G | 10:00 | 0-2 | 0-1 | 0-0 | 0 | 1 | 1 | 0 | 0 | 0 | 0 | 0 | 1 | 0 | 0 | 10 |
| 5 | Jada Boyd | | 04:35 | 1-1 | 0-0 | 0-0 | 0 | 0 | 0 | 0 | 0 | 2 | 0 | 0 | 0 | 0 | 0 | 1 |
| 0 | Diamond Johnson | | 04:35 | 0-1 | 0-0 | 0-0 | 0 | 1 | 1 | 0 | 0 | 0 | 0 | 2 | 0 | 0 | 1 | 1 |
| Team | | | | | | | 1 | 0 | 1 | | 0 | | | 0 | | | | |
| Totals | | | | 6-12 | 0-3 | 8-9 | 3 | 5 | 8 | 1 | 5 | 20 | 0 | 4 | 6 | 0 | 1 | 10 |

| Shooting By Period | | |
|---------------------|------|-------|
| 4 th FG% | 6-12 | 50.0% |
| 3PT% | 0-3 | 0.0% |
| FT% | 8-9 | 88.9% |
| GM FG% | 6-12 | 50.0% |
| 3PT% | 0-3 | 0.0% |
| FT% | 8-9 | 88.9% |

Dead Ball Rebounds: 0, 0

Technical Fouls::NONE

| | ND | NCSU |
|------------------|--------------------------|--------------------------|
| Biggest lead | 8 (4 th 6:41) | 3 (4 th 0:01) |
| Best Scoring Run | 6(4 th 6:41) | 7(4 th 0:01) |
| Lead Changes | 1 | |
| Times Tied | 0 | |
| Time with Lead | 08:55 | 00:15 |

| Points from | ND | NCSU |
|---------------|----|------|
| Turnovers | 4 | 9 |
| Paint | 10 | 10 |
| Second Chance | 2 | 4 |
| Fast Breaks | 2 | 11 |
| Bench | 0 | 2 |

| | Period by Period Scoring | | | | |
|------|--------------------------|-----|-----|-----|-----|
| | 1st | 2nd | 3rd | 4th | TOT |
| ND | 12 | 26 | 15 | 10 | 63 |
| NCSU | 16 | 14 | 16 | 20 | 66 |



Notre Dame at NC State

03/26/22 Total Mortgage Arena, Bridgeport
NCAA Division I Women's Basketball Championship - Regional Semifinal

Officials: Karen Preato, Roy Gulbeyan, William Smith

Notre Dame - 25

| NO. | Name | F | Min | FG | | | Rebounds | | | Fouls | | TP | AS | TO | ST | Blocks | | +/- |
|---------------|----------------|---|-------|-------|-----|-----|----------|----|-----|-------|----|----|----|----|----|--------|----|-----|
| | | | | M-A | M-A | M-A | OR | DR | TOT | PF | FD | | | | | BS | BA | |
| 0 | Maya Dodson | F | 18:35 | 3-4 | 0-0 | 0-0 | 2 | 2 | 4 | 2 | 0 | 6 | 0 | 0 | 1 | 3 | 0 | -8 |
| 34 | Maddy Westbeld | F | 18:35 | 4-6 | 0-1 | 0-0 | 0 | 2 | 2 | 2 | 1 | 8 | 0 | 3 | 2 | 0 | 0 | -13 |
| 1 | Dara Mabrey | G | 17:03 | 0-1 | 0-0 | 0-0 | 0 | 0 | 0 | 0 | 0 | 0 | 0 | 1 | 0 | 0 | 1 | -9 |
| 5 | Olivia Miles | G | 20:00 | 3-9 | 0-5 | 0-0 | 0 | 4 | 4 | 1 | 0 | 6 | 3 | 3 | 0 | 0 | 0 | -11 |
| 11 | Sonia Citron | G | 15:03 | 2-6 | 0-0 | 1-1 | 0 | 1 | 1 | 2 | 1 | 5 | 0 | 0 | 0 | 0 | 0 | -14 |
| 21 | Anaya Peoples | | 04:57 | 0-0 | 0-0 | 0-0 | 1 | 1 | 2 | 1 | 0 | 0 | 0 | 0 | 0 | 0 | 0 | 3 |
| 33 | Sam Brunelle | | 02:50 | 0-0 | 0-0 | 0-0 | 0 | 0 | 0 | 0 | 0 | 0 | 0 | 0 | 0 | 0 | 0 | -1 |
| 12 | Abby Prohaska | | 02:57 | 0-0 | 0-0 | 0-0 | 0 | 0 | 0 | 0 | 0 | 0 | 0 | 1 | 0 | 0 | 0 | -2 |
| Team | | | | | | | 1 | 1 | 2 | | | 0 | | 1 | | | | |
| Totals | | | | 12-26 | 0-6 | 1-1 | 4 | 11 | 15 | 8 | 2 | 25 | 3 | 9 | 3 | 3 | 1 | -11 |

| Shooting By Period | | |
|---------------------|-------|--------|
| 3 rd FG% | 7-14 | 50.0% |
| 3PT% | 0-1 | 0.0% |
| FT% | 1-1 | 100% |
| 4 th FG% | 5-12 | 41.7% |
| 3PT% | 0-5 | 0.0% |
| FT% | 0-0 | 0% |
| GM FG% | 12-26 | 46.2% |
| 3PT% | 0-6 | 0.0% |
| FT% | 1-1 | 100.0% |

Dead Ball Rebounds: 0, 0

Technical Fouls::NONE

NC State - 36

| NO. | Name | F | Min | FG | | | Rebounds | | | Fouls | | TP | AS | TO | ST | Blocks | | +/- |
|---------------|--------------------|---|-------|-------|-----|------|----------|----|-----|-------|----|----|----|----|----|--------|----|-----|
| | | | | M-A | M-A | M-A | OR | DR | TOT | PF | FD | | | | | BS | BA | |
| 25 | Kayla Jones | F | 10:29 | 2-2 | 1-1 | 0-0 | 1 | 1 | 2 | 0 | 0 | 5 | 1 | 2 | 0 | 1 | 0 | 11 |
| 33 | Elissa Cunane | C | 20:00 | 1-1 | 0-0 | 5-6 | 2 | 4 | 6 | 1 | 4 | 7 | 0 | 1 | 0 | 0 | 0 | 11 |
| 2 | Raina Perez | G | 15:25 | 1-5 | 0-1 | 2-2 | 0 | 1 | 1 | 1 | 1 | 4 | 1 | 0 | 2 | 0 | 0 | 10 |
| 3 | Kai Crutchfield | G | 20:00 | 5-9 | 2-4 | 1-1 | 0 | 1 | 1 | 0 | 1 | 13 | 0 | 1 | 3 | 0 | 1 | 11 |
| 11 | Jakia Brown-Turner | G | 20:00 | 1-6 | 0-1 | 1-2 | 2 | 2 | 4 | 0 | 2 | 3 | 1 | 0 | 1 | 0 | 1 | 11 |
| 5 | Jada Boyd | | 09:31 | 2-4 | 0-0 | 0-0 | 1 | 0 | 1 | 0 | 0 | 4 | 0 | 0 | 0 | 0 | 0 | 0 |
| 0 | Diamond Johnson | | 04:35 | 0-1 | 0-0 | 0-0 | 0 | 1 | 1 | 0 | 0 | 0 | 0 | 2 | 0 | 0 | 1 | 1 |
| Team | | | | | | | 1 | 0 | 1 | | | 0 | | 0 | | | | |
| Totals | | | | 12-28 | 3-7 | 9-11 | 7 | 10 | 17 | 2 | 8 | 36 | 3 | 6 | 6 | 1 | 3 | 11 |

| Shooting By Period | | |
|---------------------|-------|-------|
| 3 rd FG% | 6-16 | 37.5% |
| 3PT% | 3-4 | 75.0% |
| FT% | 1-2 | 50% |
| 4 th FG% | 6-12 | 50.0% |
| 3PT% | 0-3 | 0.0% |
| FT% | 8-9 | 88.9% |
| GM FG% | 12-28 | 42.9% |
| 3PT% | 3-7 | 42.9% |
| FT% | 9-11 | 81.8% |

Dead Ball Rebounds: 0, 0

Technical Fouls::NONE

| | ND | NCSU |
|------------------|---------------------------|--------------------------|
| Biggest lead | 10 (3 rd 8:44) | 3 (4 th 0:01) |
| Best Scoring Run | 6(3 rd 3:57) | 7(4 th 0:01) |
| Lead Changes | 1 | |
| Times Tied | 0 | |
| Time with Lead | 19:20 | 00:15 |

| Points from | ND | NCSU |
|---------------|----|------|
| Turnovers | 8 | 12 |
| Paint | 22 | 16 |
| Second Chance | 4 | 5 |
| Fast Breaks | 5 | 11 |
| Bench | 0 | 4 |

| | Period by Period Scoring | | | | |
|------|--------------------------|-----|-----|-----|-----|
| | 1st | 2nd | 3rd | 4th | TOT |
| ND | 12 | 26 | 15 | 10 | 63 |
| NCSU | 16 | 14 | 16 | 20 | 66 |



Notre Dame at NC State

03/26/22 Total Mortgage Arena, Bridgeport

NCAA Division I Women's Basketball Championship - Regional Semifinal

Officials: Karen Preato, Roy Gulbeyan, William Smith

{ Players => All; } FG Types => All; Results => All;

{ Players => All; } FG Types => All; Results => All;

NC State

Notre Dame

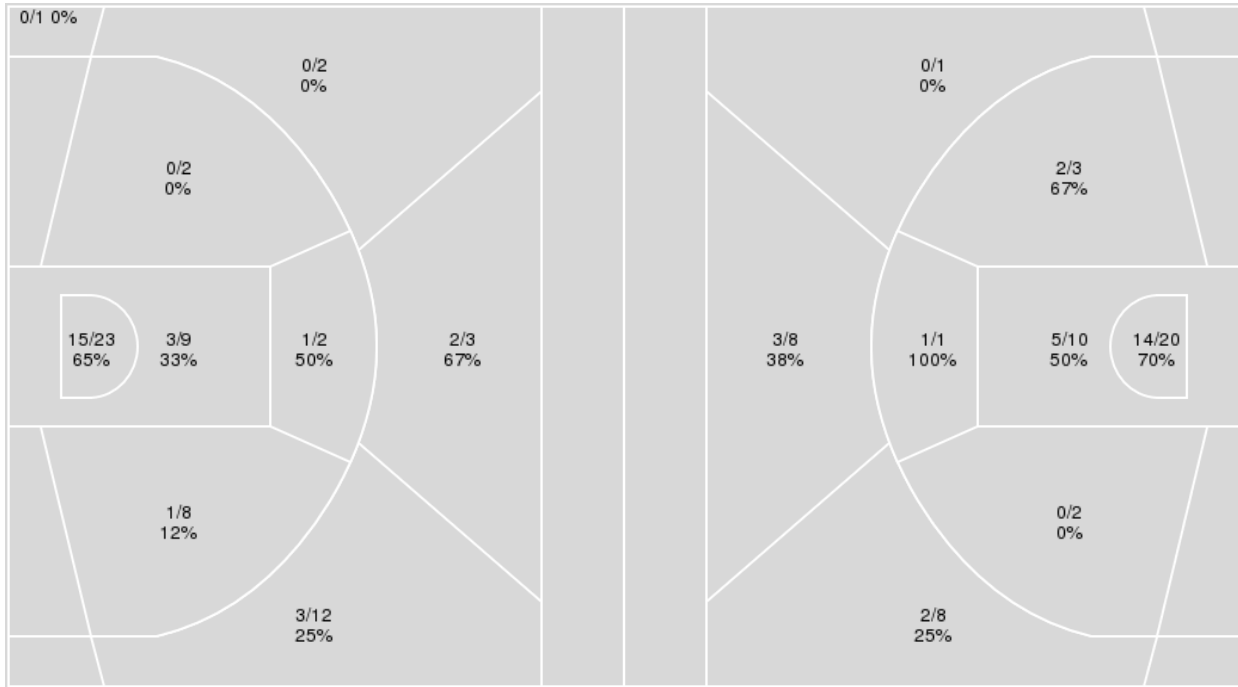

| NC State | M/A | % |
|-------------|-------|----|
| Field Goals | 25/62 | 40 |
| 2 Points | 20/44 | 45 |
| 3 Points | 5/18 | 28 |
| Free Throws | 11/14 | 79 |

| Notre Dame | M/A | % |
|-------------|-------|----|
| Field Goals | 27/53 | 51 |
| 2 Points | 22/36 | 61 |
| 3 Points | 5/17 | 29 |
| Free Throws | 4/5 | 80 |



Notre Dame at NC State

03/26/22 Total Mortgage Arena, Bridgeport

NCAA Division I Women's Basketball Championship - Regional Semifinal

Officials: Karen Preato, Roy Gulbeyan, William Smith

Notre Dame

| No | Name | Mins | | Score | | Points Diff | | Points per Min | | Assists | | Rebounds | | Steals | | Turnovers | |
|----|----------------|-------|-------|---------|---------|-------------|-----|----------------|------|---------|-----|----------|-----|--------|-----|-----------|-----|
| | | On | Off | On | Off | On | Off | On | Off | On | Off | On | Off | On | Off | On | Off |
| 0 | Maya Dodson | 24:40 | 15:20 | 33 - 41 | 30 - 25 | -8 | 5 | 1.34 | 1.96 | 3 | 6 | 19 | 12 | 3 | 2 | 10 | 6 |
| 1 | Dara Mabrey | 32:39 | 07:21 | 55 - 52 | 8 - 14 | 3 | -6 | 1.68 | 1.09 | 9 | 0 | 24 | 7 | 5 | 0 | 11 | 5 |
| 5 | Olivia Miles | 37:37 | 02:23 | 57 - 64 | 6 - 2 | -7 | 4 | 1.52 | 2.52 | 7 | 2 | 30 | 1 | 4 | 1 | 16 | 0 |
| 11 | Sonia Citron | 33:33 | 06:27 | 49 - 59 | 14 - 7 | -10 | 7 | 1.46 | 2.17 | 7 | 2 | 26 | 5 | 3 | 2 | 13 | 3 |
| 12 | Abby Prohaska | 08:36 | 31:24 | 20 - 9 | 43 - 57 | 11 | -14 | 2.33 | 1.37 | 4 | 5 | 6 | 25 | 1 | 4 | 3 | 13 |
| 21 | Anaya Peoples | 17:25 | 22:35 | 34 - 28 | 29 - 38 | 6 | -9 | 1.95 | 1.28 | 6 | 3 | 13 | 18 | 4 | 1 | 7 | 9 |
| 33 | Sam Brunelle | 09:03 | 30:57 | 11 - 19 | 52 - 47 | -8 | 5 | 1.22 | 1.68 | 1 | 8 | 8 | 23 | 0 | 5 | 5 | 11 |
| 34 | Maddy Westbeld | 36:27 | 03:33 | 56 - 58 | 7 - 8 | -2 | -1 | 1.54 | 1.97 | 8 | 1 | 29 | 2 | 5 | 0 | 15 | 1 |

NC State

| No | Name | Mins | | Score | | Points Diff | | Points per Min | | Assists | | Rebounds | | Steals | | Turnovers | |
|----|--------------------|-------|-------|---------|---------|-------------|-----|----------------|------|---------|-----|----------|-----|--------|-----|-----------|-----|
| | | On | Off | On | Off | On | Off | On | Off | On | Off | On | Off | On | Off | On | Off |
| 0 | Diamond Johnson | 18:49 | 21:11 | 30 - 37 | 36 - 26 | -7 | 10 | 1.59 | 1.70 | 5 | 4 | 12 | 20 | 7 | 5 | 7 | 3 |
| 2 | Raina Perez | 27:33 | 12:27 | 46 - 40 | 20 - 23 | 6 | -3 | 1.67 | 1.61 | 7 | 2 | 24 | 8 | 7 | 5 | 5 | 5 |
| 3 | Kai Crutchfield | 40:00 | 00:00 | 66 - 63 | 0 - 0 | 3 | 0 | 1.65 | 0.00 | 9 | 0 | 32 | 0 | 12 | 0 | 10 | 0 |
| 5 | Jada Boyd | 15:55 | 24:05 | 25 - 34 | 41 - 29 | -9 | 12 | 1.57 | 1.70 | 4 | 5 | 10 | 22 | 4 | 8 | 7 | 3 |
| 11 | Jakia Brown-Turner | 33:38 | 06:22 | 56 - 49 | 10 - 14 | 7 | -4 | 1.67 | 1.57 | 6 | 3 | 28 | 4 | 10 | 2 | 8 | 2 |
| 25 | Kayla Jones | 24:05 | 15:55 | 41 - 29 | 25 - 34 | 12 | -9 | 1.70 | 1.57 | 5 | 4 | 22 | 10 | 8 | 4 | 3 | 7 |
| 33 | Elissa Cunane | 36:32 | 03:28 | 62 - 51 | 4 - 12 | 11 | -8 | 1.70 | 1.15 | 8 | 1 | 31 | 1 | 12 | 0 | 8 | 2 |
| 41 | Camille Hobby | 03:28 | 36:32 | 4 - 12 | 62 - 51 | -8 | 11 | 1.15 | 1.70 | 1 | 8 | 1 | 31 | 0 | 12 | 2 | 8 |



Officials: Karen Preato, Roy Gulbeyan, William Smith

Players => AllFG Types=>AllResults=>All
Notre Dame

All Field Goals

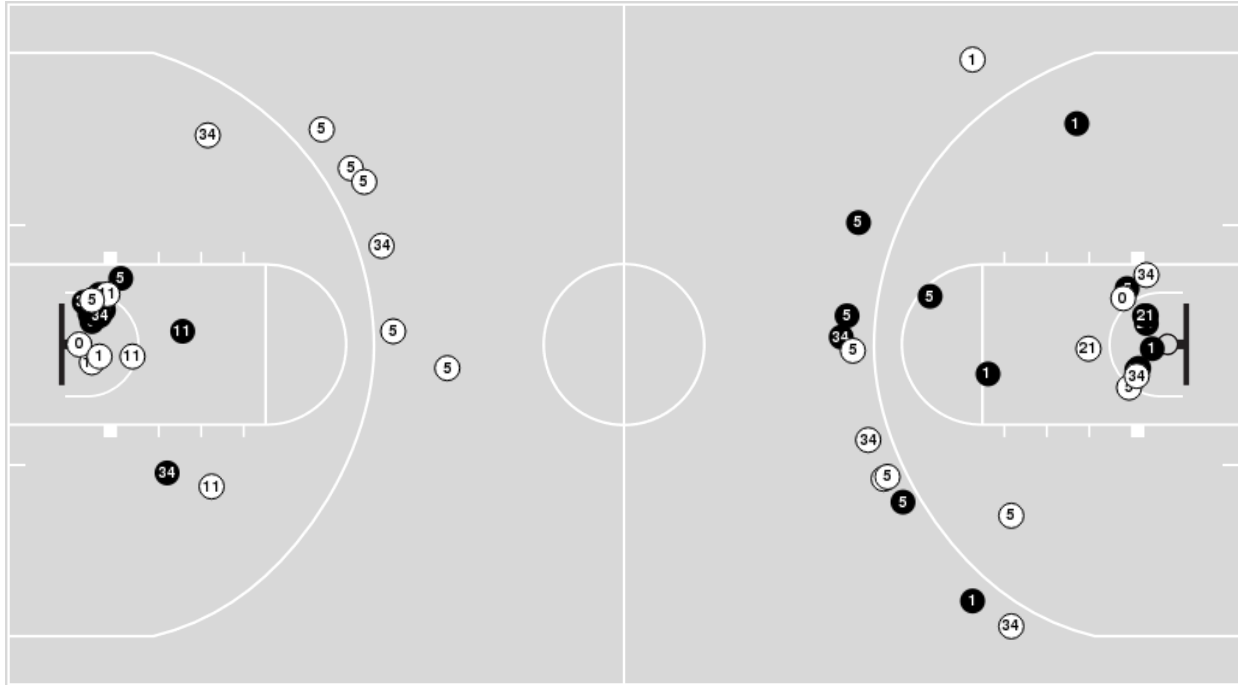

Blow Up Chart

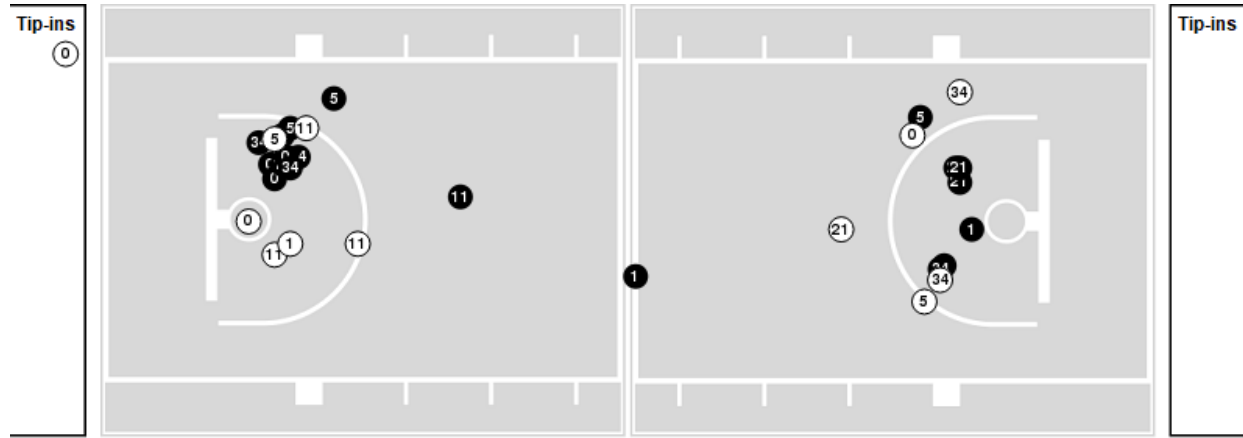

● Made ○ Missed N - Player Number

| Notre Dame | M/A | % |
|-------------|-------|----|
| Field Goals | 27/53 | 51 |
| 2 Points | 22/36 | 61 |
| 3 Points | 5/17 | 29 |
| Free Throws | 4/5 | 80 |

| Notre Dame | M/A | % |
|----------------------|--------------|-----|
| Points in the Paint | 38 (19 / 30) | 63 |
| Fast Break Points | 12 (7/7) | 100 |
| Second Chance Points | 4 (2/5) | 40 |
| Effective FG% | 56 | |



Officials: Karen Preato, Roy Gulbeyan, William Smith

Players => AllFG Types=>AllResults=>All

NC State

All Field Goals

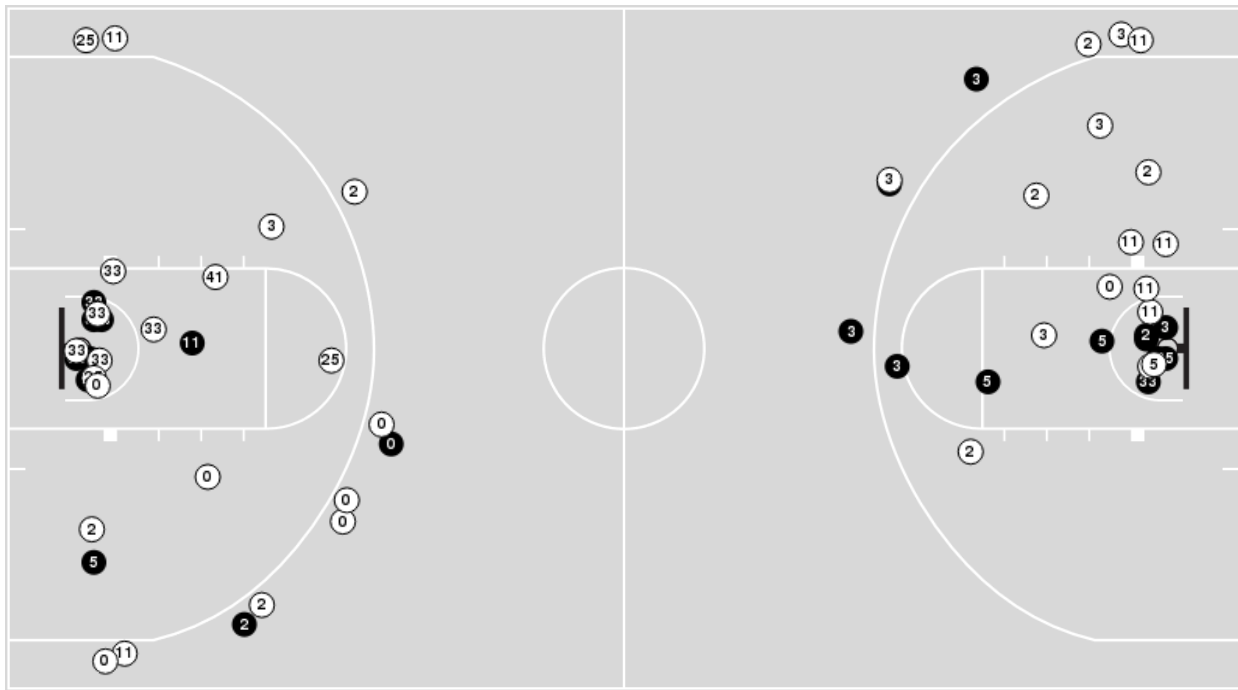

Blow Up Chart

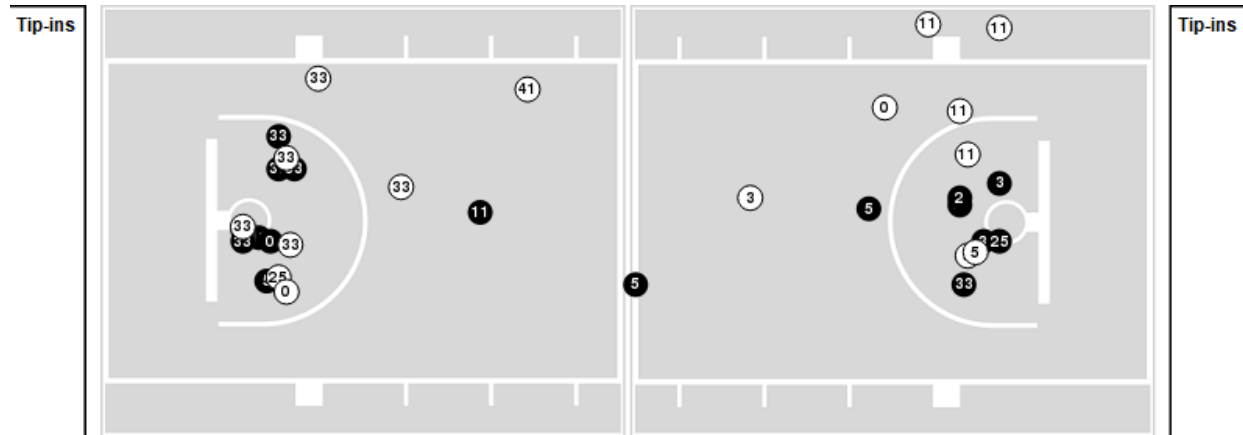

● Made ○ Missed N - Player Number

| NC State | M/A | % |
|-------------|-------|----|
| Field Goals | 25/62 | 40 |
| 2 Points | 20/44 | 45 |
| 3 Points | 5/18 | 28 |
| Free Throws | 11/14 | 79 |

| NC State | M/A | % |
|----------------------|--------------|-----|
| Points in the Paint | 36 (18 / 32) | 56 |
| Fast Break Points | 19 (12/12) | 100 |
| Second Chance Points | 13 (8/15) | 53 |
| Effective FG% | 44 | |



Notre Dame at NC State

03/26/22 Total Mortgage Arena, Bridgeport

NCAA Division I Women's Basketball Championship - Regional Semifinal

Officials: Karen Preato, Roy Gulbeyan, William Smith

Notre Dame

| Lineup | Quarter On | Time On | Quarter Off | Time Off | Time on Court | Score | Score Diff | Reb | Stl | Tov | Ass | PPP |
|---|------------|---------|-------------|----------|---------------|-------|------------|-----|-----|-----|-----|--------|
| 0- Dodson M/ 1- Mabrey D/ 5- Miles O/ 11- Citron S/ 34- Westbeld M/ | 1 | 10:00 | 1 | 06:03 | 03:57 | 6-3 | 3 | 5 | 0 | 2 | 0 | 0.8571 |
| 0- Dodson M/ 1- Mabrey D/ 5- Miles O/ 11- Citron S/ 33- Brunelle S/ | 1 | 06:03 | 1 | 04:45 | 01:18 | 1-4 | -3 | 0 | 0 | 0 | 0 | 0.3472 |
| 0- Dodson M/ 5- Miles O/ 11- Citron S/ 21- Peoples A/ 33- Brunelle S/ | 1 | 04:45 | 1 | 03:55 | 00:50 | 3-3 | 0 | 0 | 0 | 0 | 0 | 3.0000 |
| 5- Miles O/ 11- Citron S/ 21- Peoples A/ 33- Brunelle S/ 34- Westbeld M/ | 1 | 03:55 | 1 | 00:20 | 03:34 | 2-6 | -4 | 5 | 0 | 3 | 0 | 0.2857 |
| 1- Mabrey D/ 11- Citron S/ 12- Prohaska A/ 21- Peoples A/ 34- Westbeld M/ | 1 | 00:20 | 2 | 07:58 | 02:23 | 6-2 | 4 | 1 | 1 | 0 | 2 | 1.5000 |
| 1- Mabrey D/ 5- Miles O/ 12- Prohaska A/ 21- Peoples A/ 34- Westbeld M/ | 2 | 07:58 | 2 | 06:28 | 01:30 | 6-2 | 4 | 1 | 0 | 1 | 2 | 2.0000 |
| 1- Mabrey D/ 5- Miles O/ 11- Citron S/ 21- Peoples A/ 34- Westbeld M/ | 2 | 06:28 | 2 | 03:57 | 02:31 | 7-6 | 1 | 1 | 1 | 0 | 1 | 2.3333 |
| 1- Mabrey D/ 5- Miles O/ 11- Citron S/ 12- Prohaska A/ 34- Westbeld M/ | 2 | 03:57 | 2 | 02:11 | 01:46 | 5-0 | 5 | 2 | 0 | 0 | 0 | 1.7361 |
| 1- Mabrey D/ 5- Miles O/ 11- Citron S/ 21- Peoples A/ 34- Westbeld M/ | 2 | 02:11 | 2 | 00:31 | 01:40 | 2-4 | -2 | 1 | 0 | 1 | 1 | 0.6667 |
| 1- Mabrey D/ 5- Miles O/ 11- Citron S/ 33- Brunelle S/ 34- Westbeld M/ | 2 | 00:31 | 3 | 10:00 | 00:31 | 0-0 | 0 | 0 | 0 | 0 | 0 | 0.0000 |
| 0- Dodson M/ 1- Mabrey D/ 5- Miles O/ 11- Citron S/ 34- Westbeld M/ | 3 | 10:00 | 3 | 04:56 | 05:04 | 6-8 | -2 | 5 | 1 | 0 | 1 | 0.8571 |
| 0- Dodson M/ 1- Mabrey D/ 5- Miles O/ 21- Peoples A/ 34- Westbeld M/ | 3 | 04:56 | 3 | 03:19 | 01:37 | 4-2 | 2 | 1 | 0 | 1 | 0 | 1.3333 |
| 0- Dodson M/ 1- Mabrey D/ 5- Miles O/ 21- Peoples A/ 33- Brunelle S/ | 3 | 03:19 | 3 | 02:30 | 00:49 | 0-1 | -1 | 0 | 0 | 0 | 0 | 0.0000 |
| 0- Dodson M/ 1- Mabrey D/ 5- Miles O/ 11- Citron S/ 33- Brunelle S/ | 3 | 02:30 | 3 | 02:18 | 00:12 | 2-0 | 2 | 1 | 0 | 0 | 1 | 2.0000 |
| 0- Dodson M/ 5- Miles O/ 11- Citron S/ 12- Prohaska A/ 33- Brunelle S/ | 3 | 02:18 | 3 | 01:54 | 00:24 | 1-0 | 1 | 1 | 0 | 1 | 0 | 0.6944 |
| 0- Dodson M/ 5- Miles O/ 11- Citron S/ 12- Prohaska A/ 34- Westbeld M/ | 3 | 01:54 | 3 | 00:51 | 01:03 | 0-2 | -2 | 0 | 0 | 0 | 0 | 0.0000 |
| 5- Miles O/ 11- Citron S/ 12- Prohaska A/ 33- Brunelle S/ 34- Westbeld M/ | 3 | 00:51 | 4 | 10:00 | 00:51 | 2-3 | -1 | 1 | 0 | 0 | 0 | 2.0000 |
| 0- Dodson M/ 5- Miles O/ 11- Citron S/ 12- Prohaska A/ 34- Westbeld M/ | 4 | 10:00 | 4 | 09:21 | 00:39 | 0-0 | 0 | 0 | 0 | 1 | 0 | 0.0000 |
| 0- Dodson M/ 1- Mabrey D/ 5- Miles O/ 11- Citron S/ 34- Westbeld M/ | 4 | 09:21 | 4 | 07:56 | 01:25 | 2-5 | -3 | 0 | 0 | 1 | 0 | 0.6667 |
| 0- Dodson M/ 1- Mabrey D/ 5- Miles O/ 21- Peoples A/ 34- Westbeld M/ | 4 | 07:56 | 4 | 05:25 | 02:31 | 4-2 | 2 | 3 | 2 | 1 | 0 | 1.0000 |
| 0- Dodson M/ 1- Mabrey D/ 5- Miles O/ 11- Citron S/ 34- Westbeld M/ | 4 | 05:25 | 4 | 05:03 | 00:22 | 0-2 | -2 | 0 | 0 | 1 | 0 | 0.0000 |
| 1- Mabrey D/ 5- Miles O/ 11- Citron S/ 33- Brunelle S/ 34- Westbeld M/ | 4 | 05:03 | 4 | 04:29 | 00:34 | 0-2 | -2 | 0 | 0 | 1 | 0 | 0.0000 |
| 0- Dodson M/ 1- Mabrey D/ 5- Miles O/ 11- Citron S/ 34- Westbeld M/ | 4 | 04:29 | 4 | 00:00 | 04:29 | 4-9 | -5 | 3 | 0 | 2 | 1 | 0.5714 |



Notre Dame at NC State

03/26/22 Total Mortgage Arena, Bridgeport

NCAA Division I Women's Basketball Championship - Regional Semifinal

Officials: Karen Preato, Roy Gulbeyan, William Smith

NC State

| Lineup | Quarter On | Time On | Quarter Off | Time Off | Time on Court | Score | Score Diff | Reb | Stl | Tov | Ass | PPP |
|--|------------|---------|-------------|----------|---------------|-------|------------|-----|-----|-----|-----|--------|
| 2- Perez R/ 3- Crutchfield K/ 11- Brown-Turner J/ 25- Jones K/ 33- Cunane E/ | 1 | 10:00 | 1 | 04:45 | 05:15 | 7-7 | 0 | 6 | 2 | 0 | 1 | 0.7883 |
| 0- Johnson D/ 3- Crutchfield K/ 11- Brown-Turner J/ 25- Jones K/ 33- Cunane E/ | 1 | 04:45 | 1 | 00:20 | 04:24 | 9-5 | 4 | 4 | 2 | 0 | 1 | 1.0664 |
| 0- Johnson D/ 3- Crutchfield K/ 5- Boyd J/ 11- Brown-Turner J/ 41- Hobby C/ | 1 | 00:20 | 2 | 06:53 | 03:28 | 4-12 | -8 | 1 | 0 | 2 | 1 | 0.6667 |
| 0- Johnson D/ 2- Perez R/ 3- Crutchfield K/ 5- Boyd J/ 33- Cunane E/ | 2 | 06:53 | 2 | 03:57 | 02:56 | 6-7 | -1 | 1 | 1 | 1 | 2 | 1.5000 |
| 0- Johnson D/ 2- Perez R/ 3- Crutchfield K/ 25- Jones K/ 33- Cunane E/ | 2 | 03:57 | 2 | 00:31 | 03:26 | 4-7 | -3 | 3 | 1 | 1 | 1 | 0.6667 |
| 2- Perez R/ 3- Crutchfield K/ 11- Brown-Turner J/ 25- Jones K/ 33- Cunane E/ | 2 | 00:31 | 3 | 04:56 | 05:35 | 8-6 | 2 | 4 | 0 | 1 | 2 | 1.1429 |
| 2- Perez R/ 3- Crutchfield K/ 5- Boyd J/ 11- Brown-Turner J/ 33- Cunane E/ | 3 | 04:56 | 4 | 10:00 | 04:56 | 8-9 | -1 | 5 | 0 | 1 | 1 | 1.0152 |
| 0- Johnson D/ 3- Crutchfield K/ 5- Boyd J/ 11- Brown-Turner J/ 33- Cunane E/ | 4 | 10:00 | 4 | 05:25 | 04:35 | 7-6 | 1 | 3 | 3 | 3 | 0 | 0.9409 |
| 2- Perez R/ 3- Crutchfield K/ 11- Brown-Turner J/ 25- Jones K/ 33- Cunane E/ | 4 | 05:25 | 4 | 00:00 | 05:25 | 13-4 | 9 | 5 | 3 | 1 | 0 | 1.3655 |



Notre Dame at NC State

03/26/22 Total Mortgage Arena, Bridgeport

NCAA Division I Women's Basketball Championship - Regional Semifinal

Officials: Karen Preato, Roy Gulbeyan, William Smith

Notre Dame

| Lineup | Time | Score | Score Diff | Pts/Min | Reb | Stl | Tov | Ass | PPP |
|---|-------|-------|------------|---------|-----|-----|-----|-----|--------|
| 0- Dodson M/ 1- Mabrey D/ 5- Miles O/ 11- Citron S/ 34- Westbeld M/ | 15:17 | 18-27 | -9 | 1.1778 | 13 | 1 | 6 | 2 | 0.7200 |
| 1- Mabrey D/ 5- Miles O/ 11- Citron S/ 21- Peoples A/ 34- Westbeld M/ | 04:11 | 9-10 | -1 | 2.1514 | 2 | 1 | 1 | 2 | 1.5000 |
| 0- Dodson M/ 1- Mabrey D/ 5- Miles O/ 21- Peoples A/ 34- Westbeld M/ | 04:08 | 8-4 | 4 | 1.9355 | 4 | 2 | 2 | 0 | 1.1429 |
| 5- Miles O/ 11- Citron S/ 21- Peoples A/ 33- Brunelle S/ 34- Westbeld M/ | 03:34 | 2-6 | -4 | 0.5607 | 5 | 0 | 3 | 0 | 0.2857 |
| 1- Mabrey D/ 11- Citron S/ 12- Prohaska A/ 21- Peoples A/ 34- Westbeld M/ | 02:23 | 6-2 | 4 | 2.5175 | 1 | 1 | 0 | 2 | 1.5000 |
| 1- Mabrey D/ 5- Miles O/ 11- Citron S/ 12- Prohaska A/ 34- Westbeld M/ | 01:46 | 5-0 | 5 | 2.8302 | 2 | 0 | 0 | 0 | 1.7361 |
| 0- Dodson M/ 5- Miles O/ 11- Citron S/ 12- Prohaska A/ 34- Westbeld M/ | 01:42 | 0-2 | -2 | 0.0000 | 0 | 0 | 1 | 0 | 0.0000 |
| 0- Dodson M/ 1- Mabrey D/ 5- Miles O/ 11- Citron S/ 33- Brunelle S/ | 01:30 | 3-4 | -1 | 2.0000 | 1 | 0 | 0 | 1 | 0.7732 |
| 1- Mabrey D/ 5- Miles O/ 12- Prohaska A/ 21- Peoples A/ 34- Westbeld M/ | 01:30 | 6-2 | 4 | 4.0000 | 1 | 0 | 1 | 2 | 2.0000 |
| 1- Mabrey D/ 5- Miles O/ 11- Citron S/ 33- Brunelle S/ 34- Westbeld M/ | 01:05 | 0-2 | -2 | 0.0000 | 0 | 0 | 1 | 0 | 0.0000 |
| 5- Miles O/ 11- Citron S/ 12- Prohaska A/ 33- Brunelle S/ 34- Westbeld M/ | 00:51 | 2-3 | -1 | 2.3529 | 1 | 0 | 0 | 0 | 2.0000 |
| 0- Dodson M/ 5- Miles O/ 11- Citron S/ 21- Peoples A/ 33- Brunelle S/ | 00:50 | 3-3 | 0 | 3.6000 | 0 | 0 | 0 | 0 | 3.0000 |
| 0- Dodson M/ 1- Mabrey D/ 5- Miles O/ 21- Peoples A/ 33- Brunelle S/ | 00:49 | 0-1 | -1 | 0.0000 | 0 | 0 | 0 | 0 | 0.0000 |
| 0- Dodson M/ 5- Miles O/ 11- Citron S/ 12- Prohaska A/ 33- Brunelle S/ | 00:24 | 1-0 | 1 | 2.5000 | 1 | 0 | 1 | 0 | 0.6944 |



Notre Dame at NC State

03/26/22 Total Mortgage Arena, Bridgeport

NCAA Division I Women's Basketball Championship - Regional Semifinal

Officials: Karen Preato, Roy Gulbeyan, William Smith

NC State

| Lineup | Time | Score | Score Diff | Pts/Min | Reb | Stl | Tov | Ass | PPP |
|--|-------|-------|------------|---------|-----|-----|-----|-----|--------|
| 2- Perez R/ 3- Crutchfield K/ 11- Brown-Turner J/ 25- Jones K/ 33- Cunane E/ | 16:15 | 28-17 | 11 | 1.7231 | 15 | 5 | 2 | 3 | 1.1024 |
| 2- Perez R/ 3- Crutchfield K/ 5- Boyd J/ 11- Brown-Turner J/ 33- Cunane E/ | 04:56 | 8-9 | -1 | 1.6216 | 5 | 0 | 1 | 1 | 1.0152 |
| 0- Johnson D/ 3- Crutchfield K/ 5- Boyd J/ 11- Brown-Turner J/ 33- Cunane E/ | 04:35 | 7-6 | 1 | 1.5273 | 3 | 3 | 3 | 0 | 0.9409 |
| 0- Johnson D/ 3- Crutchfield K/ 11- Brown-Turner J/ 25- Jones K/ 33- Cunane E/ | 04:24 | 9-5 | 4 | 2.0455 | 4 | 2 | 0 | 1 | 1.0664 |
| 0- Johnson D/ 3- Crutchfield K/ 5- Boyd J/ 11- Brown-Turner J/ 41- Hobby C/ | 03:28 | 4-12 | -8 | 1.1538 | 1 | 0 | 2 | 1 | 0.6667 |
| 0- Johnson D/ 2- Perez R/ 3- Crutchfield K/ 25- Jones K/ 33- Cunane E/ | 03:26 | 4-7 | -3 | 1.1650 | 3 | 1 | 1 | 1 | 0.6667 |
| 0- Johnson D/ 2- Perez R/ 3- Crutchfield K/ 5- Boyd J/ 33- Cunane E/ | 02:56 | 6-7 | -1 | 2.0455 | 1 | 1 | 1 | 2 | 1.5000 |