



Officials: Roger Ayers, Bert Smith, Ron Groover

Notre Dame - 68

Record: 7-5 (1-1)

NO.	Name	Min	FG			Rebounds			Fouls		TP	AS	TO	ST	Blocks		+/-
			M-A	M-A	M-A	OR	DR	TOT	PF	FD					BS	BA	
14	Nate Laszewski	F 25:47	2-2	1-1	0-0	2	4	6	4	3	5	0	1	0	0	0	-9
20	Paul Atkinson Jr.	F 26:01	4-10	0-1	8-8	2	6	8	5	6	16	1	1	0	0	0	3
0	Blake Wesley	G 26:22	4-10	2-6	2-3	0	0	0	4	2	12	3	3	0	0	0	6
3	Prentiss Hubb	G 32:40	4-9	3-5	4-4	0	2	2	0	3	15	2	1	0	0	0	-2
23	Dane Goodwin	G 33:31	4-8	3-4	0-0	0	6	6	3	0	11	4	1	0	0	1	1
5	Cormac Ryan	35:10	1-6	1-4	2-2	1	3	4	2	2	5	2	0	1	1	1	4
2	Trey Wertz	20:29	2-5	0-1	0-0	0	4	4	0	0	4	3	1	0	0	0	2
Team						1	1	2			0		3				
<b>Totals</b>			21-50	10-22	16-17	6	26	32	18	16	68	15	11	1	1	2	1

Shooting By Period		
1 <sup>st</sup> FG%	11-25	44.0%
3PT%	4-12	33.3%
FT%	4-4	100%
2 <sup>nd</sup> FG%	10-25	40.0%
3PT%	6-10	60.0%
FT%	12-13	92.3%
GM FG%	21-50	42.0%
3PT%	10-22	45.5%
FT%	16-17	94.1%

Dead Ball Rebounds: 3, 1

Technical Fouls::NONE

Pittsburgh - 67

Record: 5-8 (0-2)

NO.	Name	Min	FG			Rebounds			Fouls		TP	AS	TO	ST	Blocks		+/-
			M-A	M-A	M-A	OR	DR	TOT	PF	FD					BS	BA	
15	Mouhamadou Gueye	F 33:48	5-12	3-6	1-2	2	3	5	3	1	14	3	1	0	2	0	-2
23	John Hugley	F 34:18	5-10	0-0	8-9	0	6	6	3	6	18	3	1	3	0	0	1
24	William Jeffress	F 37:23	1-6	1-6	2-4	0	2	2	3	2	5	0	0	1	0	0	2
2	Femi Odukale	G 39:01	4-10	0-1	5-7	1	4	5	3	7	13	3	0	0	0	1	-2
11	Jamarius Burton	G 34:53	7-12	1-1	0-0	0	4	4	2	0	15	2	2	2	0	0	3
3	Noah Collier	05:12	1-1	0-0	0-0	1	0	1	1	1	2	0	1	0	0	0	-3
31	Onyebuchi Ezeakudo	15:25	0-0	0-0	0-0	0	2	2	1	1	0	1	1	0	0	0	-4
Team						1	0	1			0		0				
<b>Totals</b>			23-51	5-14	16-22	5	21	26	16	18	67	12	6	6	2	1	-1

Shooting By Period		
1 <sup>st</sup> FG%	11-26	42.3%
3PT%	2-5	40.0%
FT%	6-9	66.7%
2 <sup>nd</sup> FG%	12-25	48.0%
3PT%	3-9	33.3%
FT%	10-13	76.9%
GM FG%	23-51	45.1%
3PT%	5-14	35.7%
FT%	16-22	72.7%

Dead Ball Rebounds: 2, 0

Technical Fouls::NONE

	ND	Pitt
Biggest lead	5 (1 <sup>st</sup> 7:09)	8 (2 <sup>nd</sup> 9:31)
Best Scoring Run	7 (1 <sup>st</sup> 10:29)	9 (2 <sup>nd</sup> 17:00)
Lead Changes	6	
Times Tied	6	
Time with Lead	15:53	17:49

Points from	ND	Pitt
Turnovers	8	12
Paint	16	28
Second Chance	6	4
Fast Breaks	0	2
Bench	9	2

	Period by Period Scoring		
	1st	2nd	TOT
ND	30	38	68
Pitt	30	37	67



**Officials:** Roger Ayers, Bert Smith, Ron Groover

**Period 1**

**Quarter Starters:**

<b>Pitt</b>	2 Odukale F	11 Burton J	15 Gueye M	23 Hugley J	24 Jeffress W
<b>ND</b>	0 Wesley B	3 Hubb P	14 Laszewski N	20 Atkinson Jr. P	23 Goodwin D

Game Time	Pitt	Score	Diff	ND
20:00	15 GUEYE M jumpball won			20 ATKINSON JR. P jumpball lost
19:32	23 HUGLEY J 2pt FG outside the paint, turnaround jump shot missed			
19:27				20 ATKINSON JR. P defensive rebound (1)
19:16	23 HUGLEY J steal (1)			0 WESLEY B turnover bad pass (1)
19:07	11 BURTON J 2pt FG from turnover in the paint, pull up jump shot missed			
19:02				20 ATKINSON JR. P defensive rebound (2)
18:39	2 ODUKALE F foul shooting (1 - 1)			20 ATKINSON JR. P foul drawn (1)
18:39		0-1	-1	20 ATKINSON JR. P free throw 1 - 2 made (1)
18:39		0-2	-2	20 ATKINSON JR. P free throw 2 - 2 made (2)
18:26	2 ODUKALE F foul drawn (1)			0 WESLEY B foul personal (1 - 1)
18:09	24 JEFFRESS W foul drawn (1)			23 GOODWIN D foul shooting (1 - 2)
18:09	24 JEFFRESS W free throw 1 - 2 missed			
18:09	offensive dead ball rebound (1)			
18:09	24 JEFFRESS W free throw 2 - 2 made (1)	1-2	-1	
17:58		1-4	-3	23 GOODWIN D 2pt FG in the paint, driving layup made (2)
17:58				0 WESLEY B assist (1)
17:41	2 ODUKALE F 2pt FG outside the paint, pull up jump shot made (2)	3-4	-1	
17:41	2 ODUKALE F foul drawn (2)			0 WESLEY B foul shooting (2 - 3)
17:41				0 WESLEY B substitution out
17:41				5 RYAN C substitution in
17:41	2 ODUKALE F free throw 1 - 1 made (3)	4-4	0	
17:21		4-7	-3	23 GOODWIN D 3pt FG , jump shot made (5)
17:21				3 HUBB P assist (1)
16:52	11 BURTON J 2pt FG in the paint, pull up jump shot missed			
16:48				14 LASZEWSKI N defensive rebound (1)
16:22				20 ATKINSON JR. P 3pt FG , jump shot missed
16:19				offensive dead ball rebound (1)
16:19				turnover shot clock (2)
16:12	11 BURTON J 2pt FG fast break from turnover outside the paint, jump shot made (2)	6-7	-1	
16:12	2 ODUKALE F assist (1)			
15:44	23 HUGLEY J steal (2)			23 GOODWIN D turnover lost ball (1)
15:32	15 GUEYE M 3pt FG from turnover, jump shot made (3)	9-7	2	
15:32	11 BURTON J assist (1)			
15:00				5 RYAN C 3pt FG , jump shot missed
15:00				offensive dead ball rebound (2)
15:00				turnover shot clock (4)
15:00	Timeout media			
15:00				20 ATKINSON JR. P substitution out
15:00				2 WERTZ T substitution in
14:42	24 JEFFRESS W 3pt FG from turnover, jump shot missed			



Official Basketball Play by Play - First Half  
**Notre Dame at Pittsburgh**  
 12/28/21 Petersen Events Center, Pittsburgh, PA  
 2021-22 Men's Basketball

**Game Time:** 8:00 PM  
**Game Duration:** 2:02  
**Attendance:** 8,656

**Officials:** Roger Ayers, Bert Smith, Ron Groover

Game Time	Pitt	Score	Diff	ND
14:36				5 RYAN C defensive rebound (1)
14:26				5 RYAN C 3pt FG , jump shot missed
14:23	15 GUEYE M defensive rebound (1)			
14:05	23 HUGLEY J 2pt FG in the paint, hook shot missed			
14:01				2 WERTZ T defensive rebound (1)
13:58				3 HUBB P 3pt FG , jump shot missed
13:49	11 BURTON J defensive rebound (1)			
13:39	11 BURTON J 2pt FG in the paint, driving layup missed			
13:36				14 LASZEWSKI N defensive rebound (2)
13:16				3 HUBB P 3pt FG , pull up jump shot missed
13:10	11 BURTON J defensive rebound (2)			
13:00	2 ODUKALE F 2pt FG outside the paint, pull up jump shot missed			
12:55				2 WERTZ T defensive rebound (2)
12:30				23 GOODWIN D 2pt FG in the paint, pull up jump shot blocked
12:30	15 GUEYE M block (1)			
12:24	24 JEFFRESS W defensive rebound (1)			
12:05	11 BURTON J 2pt FG in the paint, pull up jump shot made (4)	<b>11-7</b>	<b>4</b>	
12:05	23 HUGLEY J assist (1)			
11:51		<b>11-10</b>	<b>1</b>	14 LASZEWSKI N 3pt FG , jump shot made (3)
11:51				23 GOODWIN D assist (1)
11:34	23 HUGLEY J foul offensive (1 - 2)			14 LASZEWSKI N foul drawn (1)
11:34	23 HUGLEY J turnover offensive (1)			
11:34	Timeout media			
11:34	23 HUGLEY J substitution out			
11:34	24 JEFFRESS W substitution out			
11:34	3 COLLIER N substitution in			
11:34	31 EZEAKUDO O substitution in			
11:34				3 HUBB P substitution out
11:34				14 LASZEWSKI N substitution out
11:34				0 WESLEY B substitution in
11:34				20 ATKINSON JR. P substitution in
11:12				20 ATKINSON JR. P 2pt FG from turnover in the paint, hook shot missed
11:06				20 ATKINSON JR. P offensive rebound (3)
11:06		<b>11-12</b>	<b>-1</b>	20 ATKINSON JR. P 2pt FG from turnover second chance in the paint, layup made (4)
10:51	2 ODUKALE F 2pt FG in the paint, driving layup blocked			
10:51				5 RYAN C block (1)
10:45				20 ATKINSON JR. P defensive rebound (4)
10:29		<b>11-14</b>	<b>-3</b>	2 WERTZ T 2pt FG in the paint, driving layup made (2)
10:29				5 RYAN C assist (1)
10:12	2 ODUKALE F 2pt FG in the paint, driving layup made (5)	<b>13-14</b>	<b>-1</b>	
10:12	2 ODUKALE F foul drawn (3)			5 RYAN C foul shooting (1 - 4)
10:12	2 ODUKALE F free throw 1 - 1 made (6)	<b>14-14</b>	<b>0</b>	
09:56				0 WESLEY B 3pt FG , jump shot missed
09:52	11 BURTON J defensive rebound (3)			
09:48	11 BURTON J 2pt FG outside the paint, pull up jump shot missed			
09:44				23 GOODWIN D defensive rebound (1)



Official Basketball Play by Play - First Half  
**Notre Dame at Pittsburgh**  
 12/28/21 Petersen Events Center, Pittsburgh, PA  
 2021-22 Men's Basketball

**Game Time:** 8:00 PM  
**Game Duration:** 2:02  
**Attendance:** 8,656

**Officials:** Roger Ayers, Bert Smith, Ron Groover

Game Time	Pitt	Score	Diff	ND
09:27		<b>14-16</b>	<b>-2</b>	20 ATKINSON JR. P 2pt FG outside the paint, hook shot made (6)
09:27				23 GOODWIN D assist (2)
09:05	15 GUEYE M 2pt FG in the paint, driving layup missed			
09:00				2 WERTZ T defensive rebound (3)
08:57	15 GUEYE M foul personal (1 - 3)			20 ATKINSON JR. P foul drawn (2)
08:57	3 COLLIER N substitution out			
08:57	11 BURTON J substitution out			
08:57	23 HUGLEY J substitution in			
08:57	24 JEFFRESS W substitution in			
08:54				23 GOODWIN D 2pt FG outside the paint, jump shot missed
08:50	2 ODUKALE F defensive rebound (1)			
08:43	23 HUGLEY J foul drawn (1)			20 ATKINSON JR. P foul shooting (1 - 5)
08:43	23 HUGLEY J free throw 1 - 2 made (1)	<b>15-16</b>	<b>-1</b>	
08:43				20 ATKINSON JR. P substitution out
08:43				23 GOODWIN D substitution out
08:43				3 HUBB P substitution in
08:43				14 LASZEWSKI N substitution in
08:43	23 HUGLEY J free throw 2 - 2 missed			
08:42				3 HUBB P defensive rebound (1)
08:25				3 HUBB P 2pt FG in the paint, pull up jump shot missed
08:21	23 HUGLEY J defensive rebound (1)			
08:07	15 GUEYE M 2pt FG outside the paint, pull up jump shot missed			
08:03				5 RYAN C defensive rebound (2)
07:51		<b>15-19</b>	<b>-4</b>	0 WESLEY B 3pt FG , jump shot made (3)
07:51				2 WERTZ T assist (1)
07:27	23 HUGLEY J 2pt FG in the paint, layup made (3)	<b>17-19</b>	<b>-2</b>	
07:09		<b>17-22</b>	<b>-5</b>	0 WESLEY B 3pt FG , jump shot made (6)
07:09				2 WERTZ T assist (2)
06:41	15 GUEYE M 2pt FG in the paint, jump shot made (5)	<b>19-22</b>	<b>-3</b>	
06:41	31 EZEAKUDO O assist (1)			
06:19		<b>19-24</b>	<b>-5</b>	0 WESLEY B 2pt FG in the paint, driving layup made (8)
06:19				2 WERTZ T assist (3)
05:59	23 HUGLEY J 2pt FG in the paint, turnaround jump shot made (5)	<b>21-24</b>	<b>-3</b>	
05:59	2 ODUKALE F assist (2)			
05:39				5 RYAN C 3pt FG , jump shot missed
05:36	2 ODUKALE F defensive rebound (2)			
05:19	15 GUEYE M 3pt FG , jump shot missed			
05:15				5 RYAN C defensive rebound (3)
04:56	31 EZEAKUDO O foul personal (1 - 4)			3 HUBB P foul drawn (1)
04:56				Timeout media
04:56	31 EZEAKUDO O substitution out			
04:56	11 BURTON J substitution in			
04:56				0 WESLEY B substitution out
04:56				23 GOODWIN D substitution in
04:53	11 BURTON J steal (1)			2 WERTZ T turnover bad pass (1)
04:47	24 JEFFRESS W 3pt FG from turnover, jump shot missed			
04:43				14 LASZEWSKI N defensive rebound (3)
04:14				2 WERTZ T 2pt FG in the paint, layup missed



**Officials:** Roger Ayers, Bert Smith, Ron Groover

Game Time	Pitt	Score	Diff	ND
04:10	23 HUGLEY J defensive rebound (2)			
03:51	11 BURTON J 2pt FG outside the paint, pull up jump shot made (6)	<b>23-24</b>	<b>-1</b>	
03:51	23 HUGLEY J assist (2)			
03:29		<b>23-26</b>	<b>-3</b>	2 WERTZ T 2pt FG outside the paint, pull up jump shot made (4)
03:16	15 GUEYE M foul drawn (1)			23 GOODWIN D foul shooting (2 - 6)
03:16	Timeout media			
03:16				23 GOODWIN D substitution out
03:16				20 ATKINSON JR. P substitution in
03:16	15 GUEYE M free throw 1 - 2 missed			
03:16	offensive dead ball rebound (2)			
03:16	15 GUEYE M free throw 2 - 2 made (6)	<b>24-26</b>	<b>-2</b>	
02:53	24 JEFFRESS W steal (1)			20 ATKINSON JR. P turnover lost ball (1)
02:45	15 GUEYE M 2pt FG from turnover in the paint, driving layup missed			
02:41				3 HUBB P defensive rebound (2)
02:16				2 WERTZ T 2pt FG in the paint, driving layup missed
02:13	15 GUEYE M defensive rebound (2)			
01:50	23 HUGLEY J 2pt FG in the paint, layup missed			
01:47				20 ATKINSON JR. P defensive rebound (5)
01:37	11 BURTON J foul shooting (1 - 5)			3 HUBB P foul drawn (2)
01:37		<b>24-27</b>	<b>-3</b>	3 HUBB P free throw 1 - 2 made (1)
01:37		<b>24-28</b>	<b>-4</b>	3 HUBB P free throw 2 - 2 made (2)
01:21	15 GUEYE M 3pt FG , jump shot made (9)	<b>27-28</b>	<b>-1</b>	
01:21	2 ODUKALE F assist (3)			
00:56		<b>27-30</b>	<b>-3</b>	20 ATKINSON JR. P 2pt FG in the paint, hook shot made (8)
00:56				5 RYAN C assist (2)
00:34	2 ODUKALE F 2pt FG in the paint, driving layup made (8)	<b>29-30</b>	<b>-1</b>	
00:34	2 ODUKALE F foul drawn (4)			20 ATKINSON JR. P foul shooting (2 - 7)
00:34	23 HUGLEY J substitution out			
00:34	31 EZEAKUDO O substitution in			
00:34				20 ATKINSON JR. P substitution out
00:34				23 GOODWIN D substitution in
00:34	2 ODUKALE F free throw 1 - 1 made (9)	<b>30-30</b>	<b>0</b>	
00:34				Timeout 30 Sec
00:03				2 WERTZ T 3pt FG , jump shot missed
00:03				offensive dead ball rebound (3)
00:03				turnover shot clock (7)
00:03	Timeout 30 Sec			
00:03	31 EZEAKUDO O substitution out			
00:03	23 HUGLEY J substitution in			
<b>END OF PERIOD</b>				
<b>Pitt 30-30 ND</b>				



Officials: Roger Ayers, Bert Smith, Ron Groover

Notre Dame - 30

NO.	Name	F	Min	FG	3P	FT	Rebounds			Fouls		TP	AS	TO	ST	Blocks		+/-
				M-A	M-A	M-A	OR	DR	TOT	PF	FD					BS	BA	
14	Nate Laszewski	F	17:09	1-1	1-1	0-0	0	3	3	0	1	3	0	0	0	0	0	-2
20	Paul Atkinson Jr.	F	10:33	3-5	0-1	2-2	1	4	5	2	2	8	0	1	0	0	0	-2
0	Blake Wesley	G	08:57	3-4	2-3	0-0	0	0	0	2	0	8	1	1	0	0	0	5
3	Prentiss Hubb	G	17:09	0-3	0-2	2-2	0	2	2	0	2	2	1	0	0	0	0	-2
23	Dane Goodwin	G	13:31	2-4	1-1	0-0	0	1	1	2	0	5	2	1	0	0	1	0
5	Cormac Ryan		17:41	0-3	0-3	0-0	0	3	3	1	0	0	2	0	0	1	0	-1
2	Trey Wertz		15:00	2-5	0-1	0-0	0	3	3	0	0	4	3	1	0	0	0	2
Team							0	0	0			0		3				
<b>Totals</b>				11-25	4-12	4-4	1	16	17	7	5	30	9	7	0	1	1	0

Shooting By Period		
1st FG%	11-25	44.0%
3PT%	4-12	33.3%
FT%	4-4	100%
GM FG%	11-25	44.0%
3PT%	4-12	33.3%
FT%	4-4	100.0%

Dead Ball Rebounds: 3, 0

Technical Fouls::NONE

Pittsburgh - 30

NO.	Name	F	Min	FG	3P	FT	Rebounds			Fouls		TP	AS	TO	ST	Blocks		+/-
				M-A	M-A	M-A	OR	DR	TOT	PF	FD					BS	BA	
15	Mouhamadou Gueye	F	20:00	3-7	2-3	1-2	0	2	2	1	1	9	0	0	0	1	0	0
23	John Hugley	F	16:53	2-5	0-0	1-2	0	2	2	1	1	5	2	1	2	0	0	2
24	William Jeffress	F	17:23	0-2	0-2	1-2	0	1	1	0	1	1	0	0	1	0	0	3
2	Femi Odukale	G	20:00	3-5	0-0	3-3	0	2	2	1	4	9	3	0	0	0	1	0
11	Jamarius Burton	G	15:59	3-7	0-0	0-0	0	3	3	1	0	6	1	0	1	0	0	1
3	Noah Collier		02:37	0-0	0-0	0-0	0	0	0	0	0	0	0	0	0	0	0	-3
31	Onyebuchi Ezeakudo		07:08	0-0	0-0	0-0	0	0	0	1	0	0	1	0	0	0	0	-3
Team							0	0	0			0		0				
<b>Totals</b>				11-26	2-5	6-9	0	10	10	5	7	30	7	1	4	1	1	0

Shooting By Period		
1st FG%	11-26	42.3%
3PT%	2-5	40.0%
FT%	6-9	66.7%
GM FG%	11-26	42.3%
3PT%	2-5	40.0%
FT%	6-9	66.7%

Dead Ball Rebounds: 2, 0

Technical Fouls::NONE

	ND	Pitt
Biggest lead	5 (1 <sup>st</sup> 7:09)	4 (1 <sup>st</sup> 12:05)
Best Scoring Run	7 (1 <sup>st</sup> 10:29)	7 (1 <sup>st</sup> 12:05)
Lead Changes	2	
Times Tied	3	
Time with Lead	12:34	04:26

Points from	ND	Pitt
Turnovers	2	5
Paint	10	12
Second Chance	2	0
Fast Breaks	0	2
Bench	4	0

	Period by Period Scoring		
	1st	2nd	TOT
ND	30	38	68
Pitt	30	37	67



**Officials:** Roger Ayers, Bert Smith, Ron Groover

**Period 2**

**Quarter Starters:**

<b>Pitt</b>	2 Odukale F	11 Burton J	15 Gueye M	23 Hugley J	24 Jeffress W
<b>ND</b>	0 Wesley B	3 Hubb P	14 Laszewski N	20 Atkinson Jr. P	23 Goodwin D

Game Time	Pitt	Score	Diff	ND
20:00				2 WERTZ T substitution out
20:00				5 RYAN C substitution out
20:00				0 WESLEY B substitution in
20:00				20 ATKINSON JR. P substitution in
19:37				20 ATKINSON JR. P 2pt FG in the paint, layup missed
19:31				14 LASZEWSKI N offensive rebound (4)
19:25	23 HUGLEY J steal (3)			0 WESLEY B turnover lost ball (2)
19:10	15 GUEYE M 3pt FG from turnover, jump shot missed			
19:06				20 ATKINSON JR. P defensive rebound (6)
18:55		<b>30-33</b>	<b>-3</b>	23 GOODWIN D 3pt FG , jump shot made (8)
18:55				3 HUBB P assist (2)
18:30	24 JEFFRESS W 3pt FG , jump shot made (4)	<b>33-33</b>	<b>0</b>	
18:30	23 HUGLEY J assist (3)			
18:13				3 HUBB P 2pt FG in the paint, driving layup missed
18:08	2 ODUKALE F defensive rebound (3)			
18:05	2 ODUKALE F 2pt FG in the paint, driving layup missed			
18:00	15 GUEYE M offensive rebound (3)			
18:00	15 GUEYE M 2pt FG second chance in the paint, layup missed			
17:59	15 GUEYE M offensive rebound (4)			
17:56	15 GUEYE M 2pt FG second chance in the paint, layup made (11)	<b>35-33</b>	<b>2</b>	
17:50	11 BURTON J steal (2)			0 WESLEY B turnover lost ball (3)
17:41	11 BURTON J 2pt FG from turnover in the paint, turnaround jump shot made (8)	<b>37-33</b>	<b>4</b>	
17:29				Timeout 30 Sec
17:29				20 ATKINSON JR. P substitution out
17:29				5 RYAN C substitution in
17:19				3 HUBB P turnover travel (1)
17:00	23 HUGLEY J 2pt FG from turnover in the paint, layup made (7)	<b>39-33</b>	<b>6</b>	
16:39				0 WESLEY B 3pt FG , pull up jump shot missed
16:39				14 LASZEWSKI N offensive rebound (5)
16:39	24 JEFFRESS W foul personal (1 - 1)			14 LASZEWSKI N foul drawn (2)
16:39				3 HUBB P substitution out
16:39				20 ATKINSON JR. P substitution in
16:34		<b>39-35</b>	<b>4</b>	0 WESLEY B 2pt FG second chance in the paint, driving layup made (10)
16:34	15 GUEYE M foul shooting (2 - 2)			0 WESLEY B foul drawn (1)
16:34				0 WESLEY B free throw 1 - 1 missed
16:32	24 JEFFRESS W defensive rebound (2)			
16:00	23 HUGLEY J 2pt FG outside the paint, jump shot missed			
16:00	2 ODUKALE F offensive rebound (4)			
15:47	15 GUEYE M foul offensive (3 - 3)			14 LASZEWSKI N foul drawn (3)
15:47	15 GUEYE M turnover offensive (1)			
15:47				Timeout media



**Notre Dame at Pittsburgh**

12/28/21 Petersen Events Center, Pittsburgh, PA  
2021-22 Men's Basketball

**Game Time:** 8:00 PM  
**Game Duration:** 2:02  
**Attendance:** 8,656

**Officials:** Roger Ayers, Bert Smith, Ron Groover

Game Time	Pitt	Score	Diff	ND
15:47	15 GUEYE M substitution out			
15:47	31 EZEAKUDO O substitution in			
15:33				5 RYAN C 2pt FG from turnover in the paint, jump shot missed
15:29				5 RYAN C offensive rebound (4)
15:24				0 WESLEY B 3pt FG from turnover second chance, pull up jump shot missed
15:20	11 BURTON J defensive rebound (4)			
15:16	23 HUGLEY J foul drawn (2)			14 LASZEWSKI N foul personal (1 - 1)
15:04	24 JEFFRESS W foul drawn (2)			14 LASZEWSKI N foul shooting (2 - 2)
15:04	24 JEFFRESS W free throw 1 - 2 made (5)	<b>40-35</b>	<b>5</b>	
15:04				14 LASZEWSKI N substitution out
15:04				2 WERTZ T substitution in
15:04	24 JEFFRESS W free throw 2 - 2 missed			
15:04				20 ATKINSON JR. P defensive rebound (7)
15:04	23 HUGLEY J foul personal (2 - 4)			20 ATKINSON JR. P foul drawn (3)
14:49				20 ATKINSON JR. P 2pt FG in the paint, hook shot missed
14:45	23 HUGLEY J defensive rebound (3)			
14:23	2 ODUKALE F 2pt FG in the paint, layup missed			
14:23				defensive rebound (23)
14:05				0 WESLEY B 3pt FG , jump shot missed
14:01	23 HUGLEY J defensive rebound (4)			
13:41	23 HUGLEY J 2pt FG in the paint, turnaround jump shot missed			
13:37				2 WERTZ T defensive rebound (4)
13:30	24 JEFFRESS W foul shooting (2 - 5)			20 ATKINSON JR. P foul drawn (4)
13:30		<b>40-36</b>	<b>4</b>	20 ATKINSON JR. P free throw 1 - 2 made (9)
13:30		<b>40-37</b>	<b>3</b>	20 ATKINSON JR. P free throw 2 - 2 made (10)
13:08	11 BURTON J turnover dribbling violation (1)			
12:59				0 WESLEY B 2pt FG from turnover outside the paint, pull up jump shot missed
12:55	23 HUGLEY J defensive rebound (5)			
12:31	23 HUGLEY J 2pt FG in the paint, layup made (9)	<b>42-37</b>	<b>5</b>	
12:14				20 ATKINSON JR. P 2pt FG in the paint, driving layup missed
12:09	2 ODUKALE F defensive rebound (5)			
12:10	11 BURTON J foul offensive (2 - 6)			5 RYAN C foul drawn (1)
12:10	11 BURTON J turnover offensive (2)			
12:10	23 HUGLEY J substitution out			
12:10	3 COLLIER N substitution in			
12:10				0 WESLEY B substitution out
12:10				20 ATKINSON JR. P substitution out
12:10				3 HUBB P substitution in
12:10				14 LASZEWSKI N substitution in
11:49	3 COLLIER N foul shooting (1 - 7)			3 HUBB P foul drawn (3)
11:49		Timeout media		
11:49		<b>42-38</b>	<b>4</b>	3 HUBB P free throw 1 - 2 made (3)
11:49		<b>42-39</b>	<b>3</b>	3 HUBB P free throw 2 - 2 made (4)
11:27	24 JEFFRESS W 3pt FG , jump shot missed			
11:25	3 COLLIER N offensive rebound (1)			
11:25	3 COLLIER N 2pt FG second chance in the paint, layup made (2)	<b>44-39</b>	<b>5</b>	
11:25	3 COLLIER N foul drawn (1)			14 LASZEWSKI N foul personal (3 - 3)





**Notre Dame at Pittsburgh**

12/28/21 Petersen Events Center, Pittsburgh, PA  
2021-22 Men's Basketball

**Game Time:** 8:00 PM  
**Game Duration:** 2:02  
**Attendance:** 8,656

**Officials:** Roger Ayers, Bert Smith, Ron Groover

Game Time	Pitt	Score	Diff	ND
11:25	3 COLLIER N turnover lane violation (1)			
11:23		<b>44-41</b>	<b>3</b>	14 LASZEWSKI N 2pt FG from turnover in the paint, layup made (5)
11:15	2 ODUKALE F 2pt FG in the paint, driving layup missed			
11:11				14 LASZEWSKI N defensive rebound (6)
11:04				23 GOODWIN D 3pt FG , jump shot missed
10:59	31 EZEAKUDO O defensive rebound (1)			
10:00	11 BURTON J 2pt FG outside the paint, pull up jump shot made (10)	<b>46-41</b>	<b>5</b>	
09:35	31 EZEAKUDO O foul drawn (1)			14 LASZEWSKI N foul offensive (4 - 4)
09:35				14 LASZEWSKI N turnover offensive (1)
09:35	3 COLLIER N substitution out			
09:35	31 EZEAKUDO O substitution out			
09:35	15 GUEYE M substitution in			
09:35	23 HUGLEY J substitution in			
09:35				2 WERTZ T substitution out
09:35				14 LASZEWSKI N substitution out
09:35				0 WESLEY B substitution in
09:35				20 ATKINSON JR. P substitution in
09:31	15 GUEYE M 3pt FG from turnover, jump shot made (14)	<b>49-41</b>	<b>8</b>	
09:31	11 BURTON J assist (2)			
09:16	2 ODUKALE F foul personal (2 - 8)			5 RYAN C foul drawn (2)
09:16		<b>49-42</b>	<b>7</b>	5 RYAN C 1&1 free throw 1 made (1)
09:16		<b>49-43</b>	<b>6</b>	5 RYAN C 1&1 free throw 2 made (2)
08:57	23 HUGLEY J foul drawn (3)			5 RYAN C foul shooting (2 - 5)
08:57	23 HUGLEY J free throw 1 - 2 made (10)	<b>50-43</b>	<b>7</b>	
08:57	2 ODUKALE F substitution out			
08:57	31 EZEAKUDO O substitution in			
08:57	23 HUGLEY J free throw 2 - 2 made (11)	<b>51-43</b>	<b>8</b>	
08:41				5 RYAN C 2pt FG in the paint, driving layup blocked
08:41	15 GUEYE M block (2)			
08:41				offensive rebound (26)
08:27				20 ATKINSON JR. P 2pt FG second chance in the paint, hook shot missed
08:22	31 EZEAKUDO O defensive rebound (2)			
08:11	31 EZEAKUDO O turnover lost ball (1)			5 RYAN C steal (1)
07:58	24 JEFFRESS W foul personal (3 - 9)			20 ATKINSON JR. P foul drawn (5)
07:58	Timeout media			
07:58	11 BURTON J substitution out			
07:58	2 ODUKALE F substitution in			
07:58		<b>51-44</b>	<b>7</b>	20 ATKINSON JR. P 1&1 free throw 1 made (11)
07:58		<b>51-45</b>	<b>6</b>	20 ATKINSON JR. P 1&1 free throw 2 made (12)
07:41	23 HUGLEY J foul drawn (4)			20 ATKINSON JR. P foul shooting (3 - 6)
07:41	23 HUGLEY J free throw 1 - 2 made (12)	<b>52-45</b>	<b>7</b>	
07:41	23 HUGLEY J free throw 2 - 2 made (13)	<b>53-45</b>	<b>8</b>	
07:22		<b>53-48</b>	<b>5</b>	3 HUBB P 3pt FG , jump shot made (7)
07:22				20 ATKINSON JR. P assist (1)
06:52	24 JEFFRESS W 3pt FG , jump shot missed			
06:52				23 GOODWIN D defensive rebound (2)
06:52	31 EZEAKUDO O substitution out			



**Notre Dame at Pittsburgh**

12/28/21 Petersen Events Center, Pittsburgh, PA  
2021-22 Men's Basketball

**Game Time:** 8:00 PM  
**Game Duration:** 2:02  
**Attendance:** 8,656

**Officials:** Roger Ayers, Bert Smith, Ron Groover

Game Time	Pitt	Score	Diff	ND
06:52	11 BURTON J substitution in			
06:41		<b>53-51</b>	<b>2</b>	3 HUBB P 3pt FG , jump shot made (10)
06:41				23 GOODWIN D assist (3)
06:07	11 BURTON J 2pt FG in the paint, pull up jump shot made (12)	<b>55-51</b>	<b>4</b>	
06:07	15 GUEYE M assist (1)			
05:47	23 HUGLEY J foul personal (3 - 10)			20 ATKINSON JR. P foul drawn (6)
05:47		<b>55-52</b>	<b>3</b>	20 ATKINSON JR. P free throw 1 - 2 made (13)
05:47		<b>55-53</b>	<b>2</b>	20 ATKINSON JR. P free throw 2 - 2 made (14)
05:32	24 JEFFRESS W 3pt FG , jump shot missed			
05:29				23 GOODWIN D defensive rebound (3)
05:21	2 ODUKALE F foul shooting (3 - 11)			0 WESLEY B foul drawn (2)
05:21		<b>55-54</b>	<b>1</b>	0 WESLEY B free throw 1 - 2 made (11)
05:21		<b>55-55</b>	<b>0</b>	0 WESLEY B free throw 2 - 2 made (12)
05:03	2 ODUKALE F 3pt FG , jump shot missed			
05:02	offensive rebound (24)			
04:48	15 GUEYE M 3pt FG second chance, jump shot missed			
04:45				23 GOODWIN D defensive rebound (4)
04:26				0 WESLEY B 2pt FG in the paint, pull up jump shot missed
04:22	23 HUGLEY J defensive rebound (6)			
04:15	2 ODUKALE F foul drawn (5)			0 WESLEY B foul personal (3 - 7)
04:15	2 ODUKALE F 1&1 free throw 1 made (10)	<b>56-55</b>	<b>1</b>	
04:15	2 ODUKALE F 1&1 free throw 2 made (11)	<b>57-55</b>	<b>2</b>	
03:53		<b>57-58</b>	<b>-1</b>	3 HUBB P 3pt FG , jump shot made (13)
03:53				0 WESLEY B assist (2)
03:40	2 ODUKALE F foul drawn (6)			0 WESLEY B foul personal (4 - 8)
03:40	Timeout media			
03:40	2 ODUKALE F 1&1 free throw 1 missed			
03:40				23 GOODWIN D defensive rebound (5)
03:13		<b>57-61</b>	<b>-4</b>	23 GOODWIN D 3pt FG , jump shot made (11)
03:13				0 WESLEY B assist (3)
02:56	23 HUGLEY J 2pt FG in the paint, layup made (15)	<b>59-61</b>	<b>-2</b>	
02:56	15 GUEYE M assist (2)			
02:56	23 HUGLEY J foul drawn (5)			20 ATKINSON JR. P foul shooting (4 - 9)
02:56	23 HUGLEY J free throw 1 - 1 made (16)	<b>60-61</b>	<b>-1</b>	
02:56	Timeout 30 Sec			
02:22				3 HUBB P 2pt FG in the paint, driving layup missed
02:17				20 ATKINSON JR. P offensive rebound (8)
02:17		<b>60-63</b>	<b>-3</b>	20 ATKINSON JR. P 2pt FG second chance in the paint, layup made (16)
01:56	11 BURTON J 3pt FG , jump shot made (15)	<b>63-63</b>	<b>0</b>	
01:56	15 GUEYE M assist (3)			
01:23		<b>63-66</b>	<b>-3</b>	5 RYAN C 3pt FG , jump shot made (5)
01:23				23 GOODWIN D assist (4)
01:07	23 HUGLEY J foul drawn (6)			20 ATKINSON JR. P foul personal (5 - 10)
01:07				20 ATKINSON JR. P substitution out
01:07				14 LASZEWSKI N substitution in
01:07	23 HUGLEY J free throw 1 - 2 made (17)	<b>64-66</b>	<b>-2</b>	
01:07	23 HUGLEY J free throw 2 - 2 made (18)	<b>65-66</b>	<b>-1</b>	
00:47				23 GOODWIN D 2pt FG outside the paint, turnaround jump shot missed



Official Basketball Play by Play - Second Half

### Notre Dame at Pittsburgh

12/28/21 Petersen Events Center, Pittsburgh, PA  
2021-22 Men's Basketball

**Game Time:** 8:00 PM  
**Game Duration:** 2:02  
**Attendance:** 8,656

**Officials:** Roger Ayers, Bert Smith, Ron Groover

Game Time	Pitt	Score	Diff	ND
00:43	15 GUEYE M defensive rebound (5)			
00:41	Timeout 60 Sec			
00:33	2 ODUKALE F 2pt FG in the paint, driving layup made (13)	<b>67-66</b>	<b>1</b>	
00:33	2 ODUKALE F foul drawn (7)			23 GOODWIN D foul shooting (3 - 11)
00:33	2 ODUKALE F free throw 1 - 1 missed			
00:32				23 GOODWIN D defensive rebound (6)
00:07		<b>67-68</b>	<b>-1</b>	3 HUBB P 2pt FG outside the paint, turnaround jump shot made (15)
00:05	Timeout 30 Sec			
00:05				Timeout 60 Sec
00:00	11 BURTON J 2pt FG in the paint, driving layup missed			
00:00				defensive dead ball rebound (4)
<b>END OF GAME</b>				
<b>Pitt 67-68 ND</b>				



**Notre Dame at Pittsburgh**

12/28/21 Petersen Events Center, Pittsburgh, PA  
2021-22 Men's Basketball

**Game Time:** 8:00 PM  
**Game Duration:** 2:02  
**Attendance:** 8,656

**Officials:** Roger Ayers, Bert Smith, Ron Groover

**Notre Dame - 38**

NO.	Name	F	Min	FG			Rebounds			Fouls		TP	AS	TO	ST	Blocks		+/-
				M-A	M-A	M-A	OR	DR	TOT	PF	FD					BS	BA	
14	Nate Laszewski	F	08:38	1-1	0-0	0-0	2	1	3	4	2	2	0	1	0	0	0	-7
20	Paul Atkinson Jr.	F	15:28	1-5	0-0	6-6	1	2	3	3	4	8	1	0	0	0	0	5
0	Blake Wesley	G	17:25	1-6	0-3	2-3	0	0	0	2	2	4	2	2	0	0	0	1
3	Prentiss Hubb	G	15:31	4-6	3-3	2-2	0	0	0	0	1	13	1	1	0	0	0	0
23	Dane Goodwin	G	20:00	2-4	2-3	0-0	0	5	5	1	0	6	2	0	0	0	0	1
5	Cormac Ryan		17:29	1-3	1-1	2-2	1	0	1	1	2	5	0	0	1	0	1	5
2	Trey Wertz		05:29	0-0	0-0	0-0	0	1	1	0	0	0	0	0	0	0	0	0
Team							1	1	2			0	0					
<b>Totals</b>				10-25	6-10	12-13	5	10	15	11	11	38	6	4	1	0	1	1

Shooting By Period		
2 <sup>nd</sup> FG%	10-25	40.0%
3PT%	6-10	60.0%
FT%	12-13	92.3%
<b>GM FG%</b>	10-25	40.0%
<b>3PT%</b>	6-10	60.0%
<b>FT%</b>	12-13	92.3%

Dead Ball Rebounds: 0, 1

**Technical Fouls:** NONE

**Pittsburgh - 37**

NO.	Name	F	Min	FG			Rebounds			Fouls		TP	AS	TO	ST	Blocks		+/-
				M-A	M-A	M-A	OR	DR	TOT	PF	FD					BS	BA	
15	Mouhamadou Gueye	F	13:48	2-5	1-3	0-0	2	1	3	2	0	5	3	1	0	1	0	-2
23	John Hugley	F	17:25	3-5	0-0	7-7	0	4	4	2	5	13	1	0	1	0	0	-1
24	William Jeffress	F	20:00	1-4	1-4	1-2	0	1	1	3	1	4	0	0	0	0	0	-1
2	Femi Odukale	G	19:01	1-5	0-1	2-4	1	2	3	2	3	4	0	0	0	0	0	-2
11	Jamarius Burton	G	18:54	4-5	1-1	0-0	0	1	1	1	0	9	1	2	1	0	0	2
31	Onyebuchi Ezeakudo		08:17	0-0	0-0	0-0	0	2	2	0	1	0	0	1	0	0	0	-1
3	Noah Collier		02:35	1-1	0-0	0-0	1	0	1	1	1	2	0	1	0	0	0	0
Team							1	0	1			0	0					
<b>Totals</b>				12-25	3-9	10-13	5	11	16	11	11	37	5	5	2	1	0	-1

Shooting By Period		
2 <sup>nd</sup> FG%	12-25	48.0%
3PT%	3-9	33.3%
FT%	10-13	76.9%
<b>GM FG%</b>	12-25	48.0%
<b>3PT%</b>	3-9	33.3%
<b>FT%</b>	10-13	76.9%

Dead Ball Rebounds: 0, 0

**Technical Fouls:** NONE

	ND	Pitt
<b>Biggest lead</b>	4 (2 <sup>nd</sup> 3:13)	8 (2 <sup>nd</sup> 9:31)
<b>Best Scoring Run</b>	6 (2 <sup>nd</sup> 6:41)	9 (2 <sup>nd</sup> 17:00)
<b>Lead Changes</b>	5	
<b>Times Tied</b>	3	
<b>Time with Lead</b>	03:19	13:23

Points from	ND	Pitt
<b>Turnovers</b>	6	7
<b>Paint</b>	6	16
<b>Second Chance</b>	4	4
<b>Fast Breaks</b>	0	0
<b>Bench</b>	5	2

	Period by Period Scoring		
	1st	2nd	TOT
<b>ND</b>	30	38	68
<b>Pitt</b>	30	37	67



**Officials:** Roger Ayers, Bert Smith, Ron Groover

{ Players => 1, 2, 3, 4, 5, 11, 12, 13, 14, 15, 21, 22, 23, 24, 31, 35, 42; } { Players => 0, 1, 2, 3, 4, 5, 12, 14, 20, 22, 23, 24, 25, 31; } FG Types  
 FG Types => All; Results => All; => All; Results => All;

**Pittsburgh**

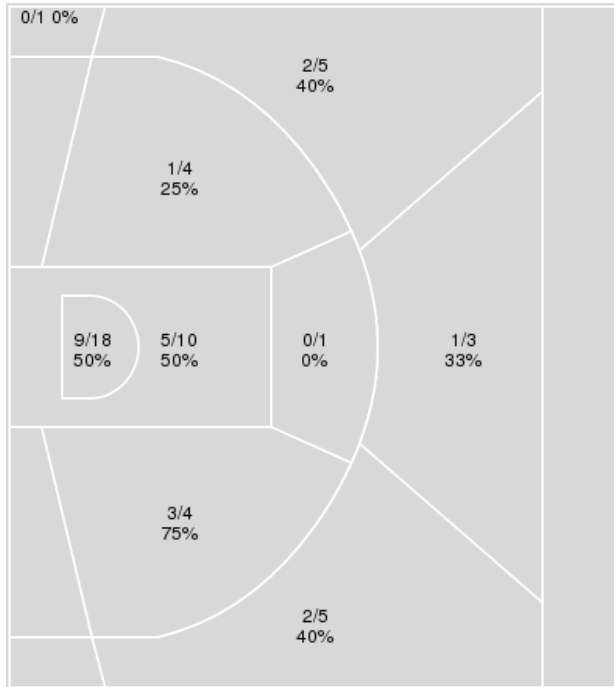

**Notre Dame**

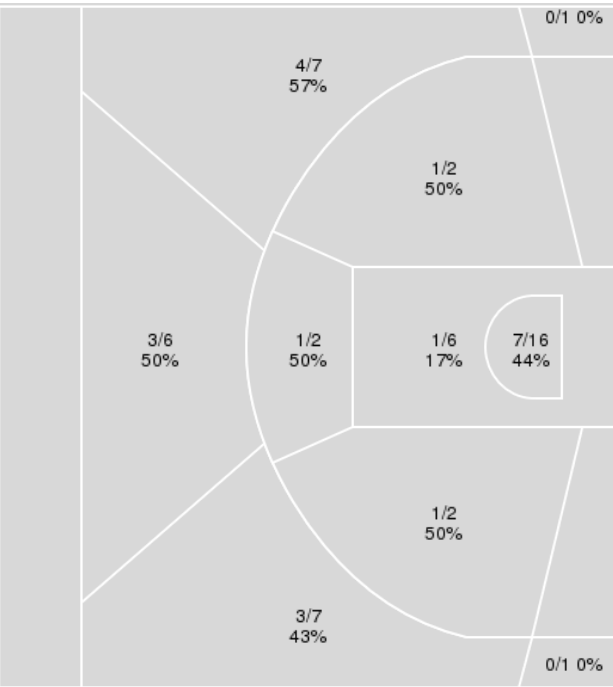

Pittsburgh	M/A	%
Field Goals	23/51	45
2 Points	18/37	49
3 Points	5/14	36
Free Throws	16/22	73

Notre Dame	M/A	%
Field Goals	21/50	42
2 Points	11/28	39
3 Points	10/22	45
Free Throws	16/17	94



**Notre Dame at Pittsburgh**

12/28/21 Petersen Events Center, Pittsburgh, PA  
2021-22 Men's Basketball

Game Time: 8:00 PM  
Game Duration: 2:02  
Attendance: 8,656

Officials: Roger Ayers, Bert Smith, Ron Groover

**Notre Dame**

No	Name	Mins		Score		Points Diff		Points per Min		Assists		Rebounds		Steals		Turnovers	
		On	Off	On	Off	On	Off	On	Off	On	Off	On	Off	On	Off	On	Off
0	Blake Wesley	26:22	13:38	52 - 46	16 - 21	6	-5	1.97	1.17	12	3	23	9	1	0	4	7
2	Trey Wertz	20:29	19:31	29 - 27	39 - 40	2	-1	1.42	2.00	7	8	18	14	0	1	4	7
3	Prentiss Hubb	32:40	07:20	58 - 60	10 - 7	-2	3	1.78	1.36	13	2	24	8	1	0	11	0
5	Cormac Ryan	35:10	04:50	61 - 57	7 - 10	4	-3	1.73	1.45	13	2	28	4	1	0	8	3
14	Nate Laszewski	25:47	14:13	35 - 44	33 - 23	-9	10	1.36	2.32	8	7	19	13	0	1	11	0
20	Paul Atkinson Jr.	26:01	13:59	49 - 46	19 - 21	3	-2	1.88	1.36	11	4	21	11	1	0	7	4
23	Dane Goodwin	33:31	06:29	56 - 55	12 - 12	1	0	1.67	1.85	11	4	27	5	1	0	10	1

**Pittsburgh**

No	Name	Mins		Score		Points Diff		Points per Min		Assists		Rebounds		Steals		Turnovers	
		On	Off	On	Off	On	Off	On	Off	On	Off	On	Off	On	Off	On	Off
2	Femi Odukale	39:01	00:59	66 - 68	1 - 0	-2	1	1.69	1.02	12	0	25	1	6	0	5	1
3	Noah Collier	05:12	34:48	7 - 10	60 - 58	-3	2	1.35	1.72	0	12	3	23	0	6	1	5
11	Jamarius Burton	34:53	05:07	58 - 55	9 - 13	3	-4	1.66	1.76	10	2	23	3	6	0	6	0
15	Mouhamadou Gueye	33:48	06:12	60 - 62	7 - 6	-2	1	1.78	1.13	12	0	19	7	6	0	3	3
23	John Hugley	34:18	05:42	59 - 58	8 - 10	1	-2	1.72	1.40	12	0	23	3	6	0	5	1
24	William Jeffress	37:23	02:37	64 - 62	3 - 6	2	-3	1.71	1.15	12	0	25	1	6	0	6	0
31	Onyebuchi Ezeakudo	15:25	24:35	21 - 25	46 - 43	-4	3	1.36	1.87	2	10	12	14	0	6	4	2



Players => 0, 1, 2, 3, 4, 5, 12, 14, 20, 22, 23, 24, 25, 31 FG Types=>All Results=>All

**Notre Dame**

**All Field Goals**

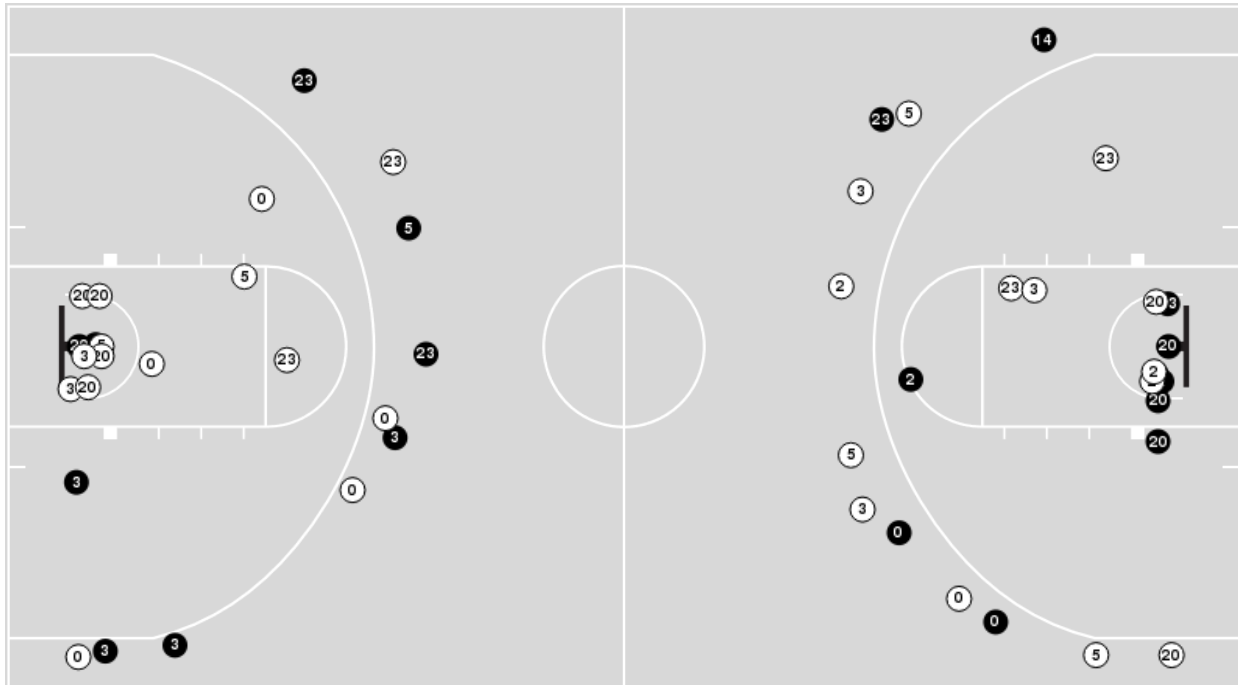

**Blow Up Chart**

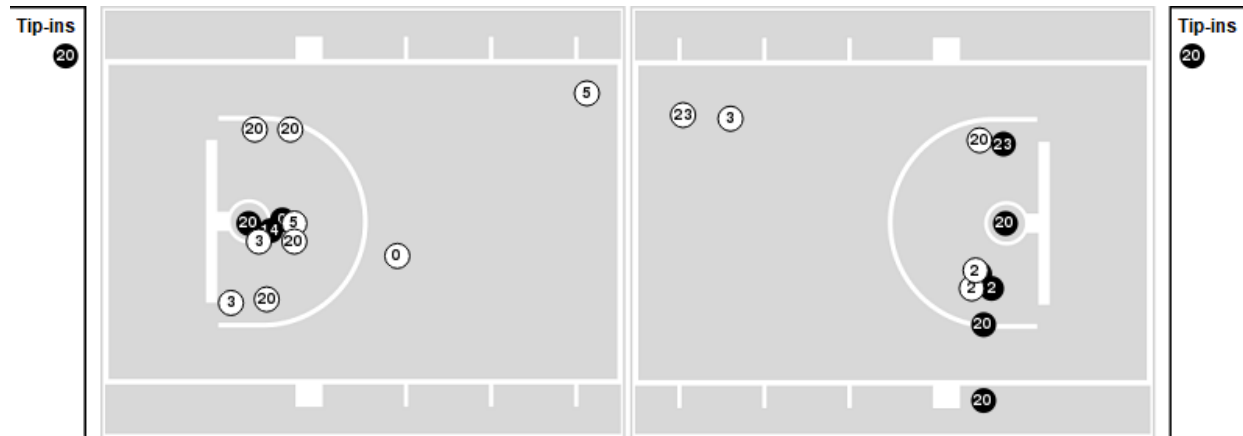

● Made ○ Missed N - Player Number

Notre Dame	M/A	%
Field Goals	21/50	42
2 Points	11/28	39
3 Points	10/22	45
Free Throws	16/17	94

Notre Dame	M/A	%
Points in the Paint	16 (8 / 22)	36
Fast Break Points	0 (0/0)	0
Second Chance Points	6 (3/6)	50
Effective FG%	52	



**Officials:** Roger Ayers, Bert Smith, Ron Groover

Players => 1, 2, 3, 4, 5, 11, 12, 13, 14, 15, 21, 22, 23, 24, 31, 35, 42FG Types=>AllResults=>All

### Pittsburgh

#### All Field Goals

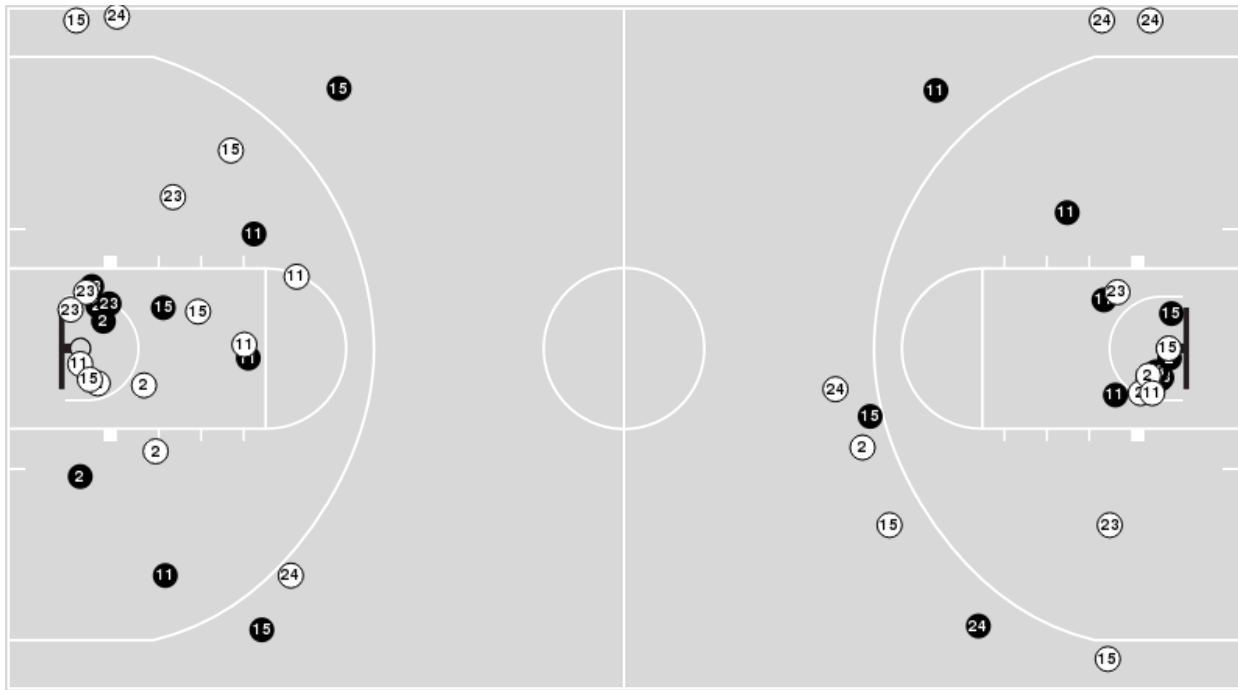

#### Blow Up Chart

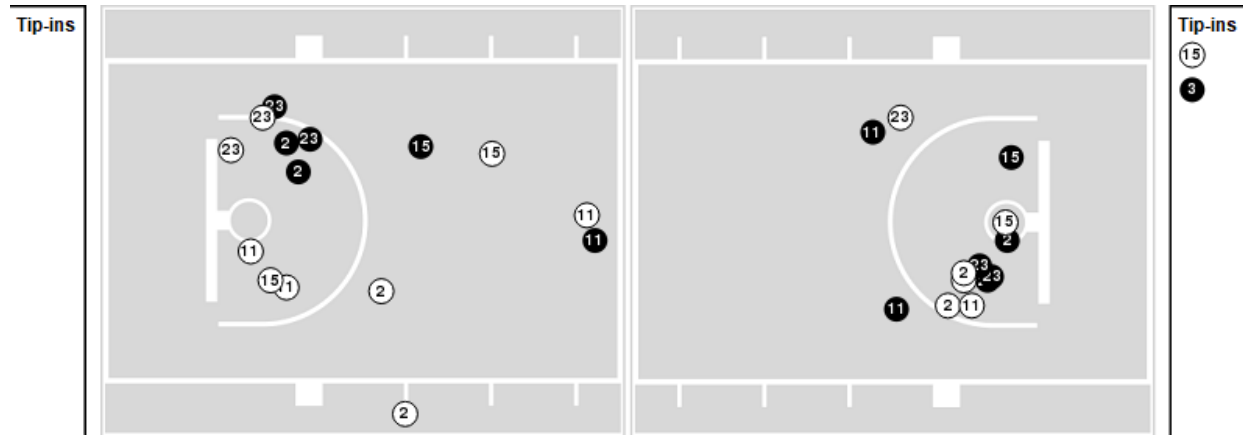

● Made    ○ Missed    N - Player Number

Pittsburgh	M/A	%
Field Goals	23/51	45
2 Points	18/37	49
3 Points	5/14	36
Free Throws	16/22	73

Pittsburgh	M/A	%
Points in the Paint	28 (14 / 28)	50
Fast Break Points	2 (1/1)	100
Second Chance Points	4 (2/4)	50
Effective FG%	50	





**Notre Dame at Pittsburgh**

12/28/21 Petersen Events Center, Pittsburgh, PA  
2021-22 Men's Basketball

**Game Time:** 8:00 PM  
**Game Duration:** 2:02  
**Attendance:** 8,656

**Officials:** Roger Ayers, Bert Smith, Ron Groover

**Notre Dame**

Lineup	Quarter On	Time On	Quarter Off	Time Off	Time on Court	Score	Score Diff	Reb	Stl	Tov	Ass	PPP
0- Wesley B/3- Hubb P/14- Laszewski N/20- Atkinson Jr. P/23- Goodwin D/	1	20:00	1	17:41	02:19	4-3	1	2	0	1	1	1.3889
3- Hubb P/5- Ryan C/14- Laszewski N/20- Atkinson Jr. P/23- Goodwin D/	1	17:41	1	15:00	02:41	3-6	-3	1	0	3	1	0.5000
2- Wertz T/3- Hubb P/5- Ryan C/14- Laszewski N/23- Goodwin D/	1	15:00	1	11:34	03:26	3-2	1	4	0	0	1	0.6000
0- Wesley B/2- Wertz T/5- Ryan C/20- Atkinson Jr. P/23- Goodwin D/	1	11:34	1	08:43	02:51	6-4	2	4	0	0	2	1.2000
0- Wesley B/2- Wertz T/3- Hubb P/5- Ryan C/14- Laszewski N/	1	08:43	1	04:56	03:47	8-6	2	3	0	0	3	1.6000
2- Wertz T/3- Hubb P/5- Ryan C/14- Laszewski N/23- Goodwin D/	1	04:56	1	03:16	01:40	2-2	0	1	0	1	0	0.6667
2- Wertz T/3- Hubb P/5- Ryan C/14- Laszewski N/20- Atkinson Jr. P/	1	03:16	1	00:34	02:42	4-6	-2	2	0	1	1	1.0309
2- Wertz T/3- Hubb P/5- Ryan C/14- Laszewski N/23- Goodwin D/	1	00:34	2	20:00	00:34	0-1	-1	0	0	1	0	0.0000
0- Wesley B/3- Hubb P/14- Laszewski N/20- Atkinson Jr. P/23- Goodwin D/	2	20:00	2	17:29	02:31	3-7	-4	2	0	2	1	0.7500
0- Wesley B/3- Hubb P/5- Ryan C/14- Laszewski N/23- Goodwin D/	2	17:29	2	16:39	00:50	0-2	-2	1	0	1	0	0.0000
0- Wesley B/5- Ryan C/14- Laszewski N/20- Atkinson Jr. P/23- Goodwin D/	2	16:39	2	15:04	01:35	2-1	1	1	0	0	0	0.8197
0- Wesley B/2- Wertz T/5- Ryan C/20- Atkinson Jr. P/23- Goodwin D/	2	15:04	2	12:10	02:54	2-2	0	3	0	0	0	0.4098
2- Wertz T/3- Hubb P/5- Ryan C/14- Laszewski N/23- Goodwin D/	2	12:10	2	09:35	02:35	4-4	0	1	0	1	0	1.0309
0- Wesley B/3- Hubb P/5- Ryan C/20- Atkinson Jr. P/23- Goodwin D/	2	09:35	2	01:07	08:28	25-17	8	6	1	0	5	2.1701
0- Wesley B/3- Hubb P/5- Ryan C/14- Laszewski N/23- Goodwin D/	2	01:07	2	00:00	01:07	2-4	-2	1	0	0	0	1.0000



**Notre Dame at Pittsburgh**

12/28/21 Petersen Events Center, Pittsburgh, PA  
2021-22 Men's Basketball

**Game Time:** 8:00 PM  
**Game Duration:** 2:02  
**Attendance:** 8,656

**Officials:** Roger Ayers, Bert Smith, Ron Groover

**Pittsburgh**

Lineup	Quarter On	Time On	Quarter Off	Time Off	Time on Court	Score	Score Diff	Reb	Stl	Tov	Ass	PPP
2- Odukale F/ 11- Burton J/ 15- Gueye M/ 23- Hugley J/ 24- Jeffress W/	1	20:00	1	11:34	08:26	11-10	1	4	2	1	3	0.8258
2- Odukale F/ 3- Collier N/ 11- Burton J/ 15- Gueye M/ 31- Ezeakudo O/	1	11:34	1	08:57	02:37	3-6	-3	1	0	0	0	0.6757
2- Odukale F/ 15- Gueye M/ 23- Hugley J/ 24- Jeffress W/ 31- Ezeakudo O/	1	08:57	1	04:56	04:01	7-8	-1	3	0	0	2	1.1905
2- Odukale F/ 11- Burton J/ 15- Gueye M/ 23- Hugley J/ 24- Jeffress W/	1	04:56	1	00:34	04:22	8-6	2	2	2	0	2	1.1628
2- Odukale F/ 11- Burton J/ 15- Gueye M/ 24- Jeffress W/ 31- Ezeakudo O/	1	00:34	1	00:03	00:30	1-0	1	0	0	0	0	2.2727
2- Odukale F/ 11- Burton J/ 15- Gueye M/ 23- Hugley J/ 24- Jeffress W/	1	00:03	2	15:47	04:17	9-5	4	5	2	1	1	1.5000
2- Odukale F/ 11- Burton J/ 23- Hugley J/ 24- Jeffress W/ 31- Ezeakudo O/	2	15:47	2	12:10	03:37	3-2	1	5	0	2	0	0.5102
2- Odukale F/ 3- Collier N/ 11- Burton J/ 24- Jeffress W/ 31- Ezeakudo O/	2	12:10	2	09:35	02:35	4-4	0	2	0	1	0	1.0000
2- Odukale F/ 11- Burton J/ 15- Gueye M/ 23- Hugley J/ 24- Jeffress W/	2	09:35	2	08:57	00:38	4-2	2	0	0	0	1	2.7778
11- Burton J/ 15- Gueye M/ 23- Hugley J/ 24- Jeffress W/ 31- Ezeakudo O/	2	08:57	2	07:58	00:59	1-0	1	1	0	1	0	0.6944
2- Odukale F/ 15- Gueye M/ 23- Hugley J/ 24- Jeffress W/ 31- Ezeakudo O/	2	07:58	2	06:52	01:06	2-5	-3	0	0	0	0	1.0638
2- Odukale F/ 11- Burton J/ 15- Gueye M/ 23- Hugley J/ 24- Jeffress W/	2	06:52	2	00:00	06:52	14-20	-6	3	0	0	3	1.3889



**Officials:** Roger Ayers, Bert Smith, Ron Groover

**Notre Dame**

Lineup	Time	Score	Score Diff	Pts/Min	Reb	Stl	Tov	Ass	PPP
0- Wesley B/ 3- Hubb P/ 5- Ryan C/ 20- Atkinson Jr. P/ 23- Goodwin D/	08:28	25-17	8	2.9528	6	1	0	5	2.1701
2- Wertz T/ 3- Hubb P/ 5- Ryan C/ 14- Laszewski N/ 23- Goodwin D/	08:15	9-9	0	1.0909	6	0	3	1	0.6484
0- Wesley B/ 2- Wertz T/ 5- Ryan C/ 20- Atkinson Jr. P/ 23- Goodwin D/	05:45	8-6	2	1.3913	7	0	0	2	0.8097
0- Wesley B/ 3- Hubb P/ 14- Laszewski N/ 20- Atkinson Jr. P/ 23- Goodwin D/	04:50	7-10	-3	1.4483	4	0	3	2	1.0174
0- Wesley B/ 2- Wertz T/ 3- Hubb P/ 5- Ryan C/ 14- Laszewski N/	03:47	8-6	2	2.1145	3	0	0	3	1.6000
2- Wertz T/ 3- Hubb P/ 5- Ryan C/ 14- Laszewski N/ 20- Atkinson Jr. P/	02:42	4-6	-2	1.4815	2	0	1	1	1.0309
3- Hubb P/ 5- Ryan C/ 14- Laszewski N/ 20- Atkinson Jr. P/ 23- Goodwin D/	02:41	3-6	-3	1.1180	1	0	3	1	0.5000
0- Wesley B/ 3- Hubb P/ 5- Ryan C/ 14- Laszewski N/ 23- Goodwin D/	01:57	2-6	-4	1.0256	2	0	1	0	0.6667
0- Wesley B/ 5- Ryan C/ 14- Laszewski N/ 20- Atkinson Jr. P/ 23- Goodwin D/	01:35	2-1	1	1.2632	1	0	0	0	0.8197



**Officials:** Roger Ayers, Bert Smith, Ron Groover

**Pittsburgh**

Lineup	Time	Score	Score Diff	Pts/Min	Reb	Stl	Tov	Ass	PPP
2- Odukale F/ 11- Burton J/ 15- Gueye M/ 23- Hugley J/ 24- Jeffress W/	24:35	46-43	3	1.8712	14	6	2	10	1.2195
2- Odukale F/ 15- Gueye M/ 23- Hugley J/ 24- Jeffress W/ 31- Ezeakudo O/	05:07	9-13	-4	1.7590	3	0	0	2	1.1598
2- Odukale F/ 11- Burton J/ 23- Hugley J/ 24- Jeffress W/ 31- Ezeakudo O/	03:37	3-2	1	0.8295	5	0	2	0	0.5102
2- Odukale F/ 3- Collier N/ 11- Burton J/ 15- Gueye M/ 31- Ezeakudo O/	02:37	3-6	-3	1.1465	1	0	0	0	0.6757
2- Odukale F/ 3- Collier N/ 11- Burton J/ 24- Jeffress W/ 31- Ezeakudo O/	02:35	4-4	0	1.5484	2	0	1	0	1.0000
11- Burton J/ 15- Gueye M/ 23- Hugley J/ 24- Jeffress W/ 31- Ezeakudo O/	00:59	1-0	1	1.0169	1	0	1	0	0.6944
2- Odukale F/ 11- Burton J/ 15- Gueye M/ 24- Jeffress W/ 31- Ezeakudo O/	00:30	1-0	1	2.0000	0	0	0	0	2.2727