



# NOTRE DAME

## WOMEN'S BASKETBALL

### FIGHTING IRISH MEDIA

#### Primary Women's Basketball Contact

<b>Josh Bates</b>	jbbates2@nd.edu
@Josh13Bates	574-310-9954

## FINAL NOTES

### 2019-20 RESULTS (13-18, 8-10)

Date	Opponent	TV	Time/Result
N5	at Fordham	ESPN+	W, 60-55
N8	Loyola Maryland	ACCNX	W, 84-60
N11	(RV/RV) Tennessee	ESPN2	L, 74-63
N14	#16/21 Michigan State	ACCN	L, 72-69
N20	Toledo	ACCNX	W, 54-51
N23	at #21/19 Michigan	BTN+	W, 76-72
N28	FGCU +	Flo Stream	L, 69-60
N29	South Dakota State +	Flo Stream	L, 65-59
N30	#21/20 USF +	Flo Stream	W, 67-51
D4	(RV/RV) Minnesota ^	ACCN	L, 75-67
D8	at #4/4 UConn &	ESPN	L, 81-57
D11	#16/15 DePaul	ACCN	L, 105-94
D29	Clemson *	RSN	L, 71-55
J2	at Pittsburgh *	ACCNX	W, 60-52
J5	at Syracuse *	ACCN	L, 74-63 (OT)
J9	Boston College *	ACCNX	L, 75-65
J12	#9/8 NC State *	ACCN	L, 90-56
J16	at Duke *	ACCN	L, 50-47
J19	Miami *	ACCN	W, 76-53
J26	at Virginia *	ACCNX	L, 90-60
J30	#5/4 Louisville *	ESPNNews	L, 86-54
F2	at Georgia Tech *	ACCN	W, 59-51
F6	at Wake Forest *	ACCNX	W, 75-71
F9	Pittsburgh *	ACCN	W, 74-52
F13	at Boston College *	ACCNX	L, 56-55
F16	at #9/9 Louisville *	ACCN	L, 82-49
F20	Virginia Tech *	RSN	L, 68-62
F23	Syracuse *	ACCN	W, 72-70
F27	North Carolina *	ACCNX	W, 83-65
M1	at #19/22 Florida State *	ACCN	W, 70-67
M4	Pitt #	RSN	L, 67-65

@ - Exhibition

+ - Cancun Challenge

^ - ACC/Big Ten Challenge

& - Jimmy V Classic | Hartford, Connecticut

\* - Atlantic Coast Conference game

# - ACC Tournament (Greensboro, N.C.)

! - NCAA Championship



### BY THE NUMBERS

<b>936</b>	Coach McGraw Career Wins
<b>848</b>	Coach McGraw wins at Notre Dame
<b>234</b>	Consecutive weeks ranked in the AP Poll before ND dropped out in week two (dated back to 2007-08 season) - ranked as the 3rd best active streak behind UConn and Baylor
<b>99-15</b>	Notre Dame's record in ACC play
<b>67</b>	NCAA Tournament wins - 4th most in Division I
<b>58</b>	Brunelle three-pointers this season - ranked as second most by a ND freshman
<b>34</b>	Charges taken by Marta Sniezek - program record
<b>31</b>	Points scored by Brunelle vs. DePaul on Dec. 11 - ties most by a freshman in ND history
<b>27</b>	Total conference championships
<b>22</b>	Different All-Americans
<b>18.1</b>	ppg from Destinee Walker in the month of February - ranked as 5th best in the ACC.
<b>17-2</b>	ACC Tournament record in seven years in the league
<b>13.9</b>	Brunelle's scoring average led all freshmen in the ACC. Gilbert ranked 2nd with her 13.6 ppg.
<b>11</b>	30-win seasons in program history
<b>9</b>	Final Four appearances - ranks as fifth most
<b>8</b>	20-point games for Walker - led Irish
<b>7</b>	made three-pointers by Brunelle in regular season finale at FSU - tied freshman record and 2nd most overall // 7 NCAA Title game appearances - 1 of 4 schools to do so (Tennessee, UConn and La Tech)
<b>3</b>	National ranking for Notre Dame's 2020 recruiting class - the highest in Coach McGraw's tenure // All 3 freshmen landed on the ACC All-Freshman Team: Brunelle, Peoples, Gilbert
<b>2</b>	National Titles - Notre Dame is the seventh program with multiple national championships
<b>1</b>	Naismith Hall of Fame Coach

## NOTRE DAME ROSTER

No.	Name	Position	Height	Year	Hometown	Previous School
1	Kristin Baer	F	6-2	Gr.	San Jose, Calif.	St. Francis
2	Kaitlin Cole	G	5-10	Sr.	Toledo, Ohio	Sylvania Northview
3	Maggie Murdock	G	5-8	So.	Glencoe, Ill.	New Trier
5	Cate Murdock	G	5-8	So.	Glencoe, Ill.	New Trier
10	Katlyn Gilbert	G	5-10	So.	Indianapolis, Ind.	Heritage Christian
12	Abby Prohaska	G	5-10	So.	Liberty Township, Ohio	Lakota West
13	Marta Snizek	G	5-8	Gs.	McLean, Va.	Stanford
20	Nicole Benz	G	5-8	Jr.	Valencia, Calif.	William S. Hart
21	Anaya Peoples	G	5-10	Fr.	Danville, Ill.	Schlarman
22	Danielle Cosgrove	F	6-4	So.	Holbrook, N.Y.	Sachem East
24	Destinee Walker	G	5-10	Gr.	Orlando, Fla.	North Carolina
30	Mikayla Vaughn	C	6-3	Jr.	Philadelphia, Penn.	Paul VI/Friends' Central
33	Sam Brunelle	F	6-2	Fr.	Ruckersville, Va.	William Monroe
40	Katie Keyes	F	5-11	Fr.	Ridgewood, N.J.	Ridgewood

Karen & Kevin Keyes Women's Basketball Head Coach	Muffet McGraw	Saint Joseph's '77	33rd Season / 38th Overall
Associate Head Coach	Carol Owens	Northern Illinois '90	19th Season
Associate Head Coach	Beth Cunningham	Notre Dame '97	8th Season
Assistant Coach	Michaela Mabrey	Notre Dame '16	1st Season
Director of Operations	Angie Potthoff	Penn State '97	1st Season
Video Coordinator	James Spinelli	Temple '14	2nd Season
Sport Administrator	Katie Capps	Western Kentucky '02	5th Season

### AT THE HELM

Karen and Kevin Keyes head coach Muffet McGraw completed her 33rd season at the helm of the Irish (848-252) and 38th year overall as a head coach (936-293). With 936 career wins, McGraw ranks sixth all-time among Division I coaches. McGraw also ranks fourth among active coaches, trailing Tara VanDerveer, Geno Auriemma and Vivian Stringer.

McGraw is also just one of five coaches (men's or women's basketball) in NCAA Division I history with over 900 wins, nine Final Fours and multiple national championships. The prestigious list includes Pat Summitt, Geno Auriemma, Tara VanDerveer and Duke men's coach Mike Krzyzewski.

In September of 2017, McGraw was enshrined into the Naismith Memorial Basketball Hall of Fame, becoming the 32nd woman ever to do so and 13th female coach.

Coach McGraw boasts nine Final Fours (third behind Auriemma and Summitt), seven NCAA title game appearances and the third most NCAA Tournament wins with 67. Coach McGraw is also the sixth different coach with multiple NCAA titles, joining Auriemma, Summitt, Linda Sharp, Tara VanDerveer and Kim Mulkey.

Finally, against the very school in which she began her head coaching career, Coach McGraw joined the 900-win club when the Irish defeated Lehigh on Dec. 30, 2018.

McGraw became the fourth fastest Division I coach to reach the 900 win milestone, doing so in 1,172 games:

Geno Auriemma	1,034 games
Pat Summitt	1,072 games
Tara VanDerveer	1,104 games

### NCAA HISTORY

Notre Dame has competed in 26 NCAA Championships. Their 24 straight appearances mark the fourth longest active streak in the country and fifth best all-time.

### Most Consecutive NCAA Berths

No.	School	Streak	Years
1.	Tennessee	38	1982-2019*
2.	Stanford	32	1988-2019*
3.	UConn	31	1989-2019*
4.	Louisiana Tech	25	1982-2011
5.	Notre Dame	24	1996-2019*

\* denotes active streak

The Irish are 67-24 all-time in the NCAA Tournament, as their 67 wins rank fourth all-time.

Notre Dame joins Louisiana Tech, USC and Stanford with two NCAA titles behind UConn (11), Tennessee (8) and Baylor (3).

Notre Dame is one of three schools (Tennessee & UConn) to reach seven NCAA Title games. Their nine Final Four appearances are the fifth-most of any school behind Tennessee (18), UConn (18), Stanford (13) and La Tech (10).

## PRONUNCIATION

Katlyn Gilbert	Kate-lyn
Anaya Peoples	Uh-nay-uh
Abby Prohaska	Pro-hask-kuh
Marta Snizek	Sneeze-ick

## TEAM INFORMATION

Conference	Atlantic Coast
Home Arena (Capacity)	Purcell Pavilion (9,149)
Starters Returning/Lost	0/5
Total Returning/Lost	6/8
Newcomers	4
First Season	1977-78
Full Seasons	41
All-Time Record	1,012-351 (.742)
NCAA Appearances/Record	26 / 67-24 (.736)
First/Last NCAA Appearance	1992 / 2018
ACC Member	2013-14 - present
ACC Regular Season	99-15 (.868)
ACC Tournament	17-2 (.895)
ACC Tournament Championships	5 (2014-17, 19)

## NATIONAL RANKINGS

2019-20 AP TOP 25 (Final)	2019-20 USA TODAY COACHES (Final)
1. South Carolina	1. South Carolina
2. Oregon	2. Oregon
3. Baylor	3. Baylor
4. Maryland	4. UConn
5. UConn	5. Maryland
6. Louisville	6. Stanford
7. Stanford	7. Louisville
8. NC State	8. NC State
9. Mississippi St	9. UCLA
10. UCLA	10. Mississippi St
11. Northwestern	11. South Dakota
12. Arizona	12. Arizona
13. Gonzaga	13. Gonzaga
14. Oregon St	14. DePaul
15. DePaul	15. Northwestern
16. Kentucky	16. Oregon St
17. South Dakota	17. Princeton
18. Texas A&M	18. Kentucky
19. Florida St	19. Missouri St
20. Indiana	20. Florida St
21. Iowa	21. Texas A&M
22. Princeton	22. Indiana
23. Missouri St	23. Iowa
24. Arkansas	24. FGCU
25. Arizona St	25. Arkansas

Receiving Votes:  
TCU 11, Ohio State 10, Boston College 6, Marquette 5, Rutgers 4, Florida Gulf Coast 3, Texas 2, Iowa State 2, Boise State 2, Duke 1, Central Michigan 1

Receiving Votes:  
TCU (22-7) 20; Florida (15-15) 20; Arizona State (20-11) 10; Dayton (25-8) 9; James Madison (25-4) 8; Ohio State (21-12) 7; Marquette (24-8) 7; Central Michigan (23-7) 7; Troy (25-4) 1; Stony Brook (28-3) 1; Duke (18-12) 1.

## NOTRE DAME ACC STATS

Team Stats	ACC Only (Rk)	All Games (Rk)
Scoring Offense	63.1 (10)	64.8 (10)
Scoring Defense	67.9 (12)	68.4 (14)
Scoring Margin	-4.9 (12)	-3.6 (13)
FT Percentage	.724 (5)	.687 (11)
FG Percentage	.384 (12)	.402 (8)
FG Pct. Defense	.387 (4)	.388 (8)
3-FG Percentage	.296 (10)	.271 (15)
3-FG Pct. Defense	<b>.258 (1)</b>	.283 (3)
Rebounding Offense	38.6 (5)	37.4 (14)
Rebounding Defense	42.8 (14)	43.1 (15)
Rebounding Margin	-4.2 (14)	-5.7 (15)
Blocked Shots	3.6 (8)	3.7 (9)
Assists	15.8 (2)	14.8 (2)
Steals	8.3 (3)	8.4 (3)
Turnover Margin	-0.8 (10)	+0.2 (8)
Assist/TO Ratio	0.9 (6)	0.8 (9)
Offensive Rebounds	12.4 (8)	11.5 (14)
Defensive Rebounds	26.2 (3)	25.9 (8)
3-FG Made	4.7 (11)	4.1 (15)

## INDIVIDUAL ACC STATS

Individual Leaders	Stat	ACC (Rk)	All (Rk)
<b>Katlyn Gilbert</b>	Assists	3.4 (12)	
	Steals	1.9 (5)	2.0 (3)
<b>Destinee Walker</b>	Scoring	15.5 (9)	14.5 (13)
	FT%	.779 (12)	.764 (9)
	Minutes		35.4 (7)
<b>Sam Brunelle</b>	3PT FG	2.4 (6)	1.9 (11)
	FG%	.385 (14)	
<b>Marta Sniezek</b>	Assists	5.5 (2)	5.5 (2)
	Steals	1.7 (11)	1.7 (8)
	A/TO Ratio	1.4 (8)	1.3 (13)
	Minutes	36.1 (9)	36.2 (4)
<b>Mikki Vaughn</b>	Blocks	1.6 (6)	
	O-Reb	2.8 (6)	
<b>*Time of Injury</b>			
<b>Anaya Peoples</b>	Rebounds	7.6 (8)	8.1 (11)
	FG%		.457 (7)
	Steals	2.4 (6)	1.9 (5)
	O-Reb	3.2 (5)	2.7 (11)
	D-Reb		5.4 (13)

The Irish have reached 10 Elite Eights. In fact, Notre Dame and UConn are the only teams to reach the Elite Eight eight times in the last 10 years. Yet, the Irish have been more successful than any other regularly-appearing school at that stage, as their .900 winning percentage (9-1) is the best of any program to play in at least five Elite Eights.

### Best Elite Fight Winning % (Min. Five App.)

No.	School	Record	Pct.
1.	<b>Notre Dame</b>	<b>9-1</b>	<b>.900</b>
2.	UConn	20-5	.800
3.	Stanford	13-7	.650
4.	Tennessee	18-10	.643

Finally, Notre Dame has advanced to 17 Sweet 16s. The Irish are one of four schools to make the last 10 straight Sweet 16s, joining UConn, Stanford and Baylor.

### HIGHEST SCORING FRESHMEN DUO

Brunelle, Gilbert, Peoples became the first freshmen trio in Notre Dame history to all finish with a double-digit scoring average. Furthermore, Brunelle and Gilbert became the highest scoring freshmen pairing, besting: Arike Ogunbowale (11.4) & Marina Mabrey (10.7), 2015-16 // Mary Beth Schueth (13.0) and Carries Bates (12.4), 1981-82.

Brunelle & Gilbert averaged 13.9 ppg and 13.6 ppg, respectively, while Peoples finished at 12.6 ppg.

In addition, there were only three freshmen pairs in all of Division-I to average 13.0 ppg or higher --> Brunelle and Gilbert, Fresno State's Haley & Hanna Cavinder and UTSA's Mikayla Woods & Adryana Quezada.

### ND FRESHMEN STACKING UP HISTORICALLY

Brunelle and Gilbert etched their names in the Notre Dame freshmen record books, as both finished in the top-10 scoring-average list. Peoples finished with 12.6 ppg, so just outside the top-10.

### AS A FRESHMAN

Player	Average	Season
1. Beth Morgan	17.9	1993-94
2. Shari Matvey	17.6	1979-80
3. Alicia Ratay	14.0	1999-00
4. Sam Brunelle	13.9	2019-20
5. Skylar Diggins	13.8	2009-10
5. Jacqueline Batteast	13.8	2001-02
5. Brianna Turner	13.8	2014-15
8. Katlyn Gilbert	13.6	2019-20
9. Mary Beth Schueth	13.0	1981-82
10. Courtney LaVere	12.8	2002-03

However, Peoples' rebounding effort this year (8.1 rpg) placed her third all-time on the freshmen list, ranking behind Shari Matvey (10.2) and Mary Beth Schueth (9.1).

## ACC

	Team	ACC Record	Overall Record
1.	Louisville	16-2	28-4
2.	NC State	14-4	28-4
3.	Duke	12-6	18-12
4.	Florida State	11-7	24-8
5.	Virginia Tech	11-7	21-9
6.	Boston College	11-7	20-12
7.	Georgia Tech	10-8	20-11
8.	Syracuse	9-9	16-15
9.	Virginia	8-10	13-17
10.	<b>Notre Dame</b>	<b>8-10</b>	<b>13-18</b>
11.	Miami	7-11	15-15
12.	North Carolina	7-11	16-14
13.	Wake Forest	7-11	16-16
14.	Clemson	3-15	8-23
15.	Pitt	1-17	5-26

## 2020 ALL-ACC

BLUE RIBBON PANEL	
First Team	Honorable Mention
Haley Gorecki, Duke	Francesca Pan, GT
Kiah Gillespie, FSU	Aislinn Konig, NC State
Nicki Ekhomu, FSU	Taylor Koenen, UNC
Dana Evans, Louisville	<b>Destinee Walker, ND</b>
Jazmine Jones, Louisville	Taja Cole, VT
Kylee Shook, Louisville	
Elissa Cunane, NC State	<b>All-Freshman Team</b>
Janelle Bailey, UNC	Amari Robinson, Clemson
Kiara Lewis, Syracuse	Jakia Brown-Turner, NC State
Jocelyn Willoughby, Virginia	Malu Tshitenge, UNC
	<b>Sam Brunelle, ND</b>
Second Team	Katlyn Gilbert, ND
Emma Guy, Boston College	<b>Anaya Peoples, ND</b>
Taylor Soule, Boston College	Dayshannette Harris, Pitt
Leaonna Odom, Duke	Elizabeth Kitley, VT
Aisha Sheppard, VT	
Ivana Raca, Wake Forest	
COACHES PANEL	
First Team	Honorable Mention
Haley Gorecki, Duke	Taylor Soule, Boston College
Kiah Gillespie, FSU	Janelle Bailey, UNC
Nicki Ekhomu, FSU	Taylor Koenen, UNC
Dana Evans, Louisville	
Jazmine Jones, Louisville	
Elissa Cunane, NC State	
Emma Guy, Boston College	<b>All-Freshman Team</b>
Kiara Lewis, Syracuse	Amari Robinson, Clemson
Jocelyn Willoughby, Virginia	Jakia Brown-Turner, NC State
Aisha Sheppard, VT	Malu Tshitenge, UNC
	<b>Sam Brunelle, ND</b>
Second Team	Katlyn Gilbert, ND
Leaonna Odom, Duke	Dayshannette Harris, Pitt
Francesca Pan, GT	Elizabeth Kitley, VT
Kylee Shook, Louisville	Jada Boyd, NC State
Aislinn Konig, NC State	
Ivana Raca, Wake Forest	

## NCAA NATIONAL RANKINGS

Statistic	Nat'l Rank	Conf Rank	Value	National Leader	Value
Assists/Game	62	2	14.8	Baylor	22.1
3PT FG Defense	39	3	.283	Old Dominion	.243
Turnovers Forced	79	2	17.7	Alcorn	26.1
Statistic	Player	Nat'l Rank	Value	National Leader	Value
Assists/Game	Marta Snizek	16	5.5	Sabrina Ionescu, Oregon	9.1
FG Attempts	Katlyn Gilbert	53	444	Dyaisha Fair, Buffalo	624
Minutes/Game	Marta Snizek	47	36.2	Katie Nelson, Boston	39.4

### THREE'S BY A FRESHMAN

Speaking of freshman records, Brunelle finished the year with 58 made three-pointers on the year - that number surpassed her position coach Beth Cunningham (46) for second most in a freshman season. Irish great Alicia Ratay holds the top mark with 73.

### 3 ROOKIES, 3 ALL-FRESHMAN TEAM NODS

Three Notre Dame women's basketball rookies, three ACC All-Freshman Team selections in Anaya Peoples, Sam Brunelle and Katlyn Gilbert. The awards marked the second time in program history in which Notre Dame nabbed three all-freshman team selections – prior was 2007 in the Big East with Erica Williamson, Melissa Lechlitner and Ashley Barlow.

Peoples was arguably the early favorite for ACC Rookie of the Year. At the time of her injury she led all ACC freshmen in rebounds (8.1), shooting percentage (.457) and steals (1.9), and ranked second in points (12.6).

Brunelle and Gilbert led all ACC freshmen in scoring, while Peoples finished fourth. Among freshmen at power-five schools, Brunelle's and Gilbert's scoring average ranked sixth & eighth, respectively.

Brunelle led all ACC freshmen in the Points + Assists + Rebounds/Game category at 21.4. Furthermore, there were only eight players total in the ACC, counting Sam, who averaged at least 13 points, 5.5 rebounds & 1.5 assists. Lastly, Brunelle's six 20+ scoring games led all freshmen in the ACC.

When looking at double-digit scoring games, Gilbert led ACC freshmen with 25. She also led all ACC freshmen in assists/game, where she averaged 2.6.

### GILBERT IN ELITE COMPANY

Only two players in all of the ACC averaged at least 13 points, 2.5 assists, 2.0 steals and 4 rebounds: Gilbert

and Duke's Haley Gorecki. Only 5 players total among Power-5 schools. In all of Division I freshmen - just Gilbert and Buffalo's Dyaisha Fair.

### 3 IRISH AMONG ACC TOP-20 SCORERS

Just two ACC teams landed three players among the top-20 scorers in the league: Notre Dame and Florida State. Destinee Walker ranked 13th, Sam Brunelle 17th and Katlyn Gilbert 18th.

### DESTINEE IS COMING BACK!

Just days before the ACC Tournament, the NCAA office approved Destinee Walker's waiver for a sixth year of eligibility. Walker led the Irish in scoring this season at 14.5 ppg, and was named an All-ACC Honorable Mention. In addition, Walker ended the year on the best stretch of her season, posting 10 straight games with double-digit points.

### DESTINEE - 20 POINT GAMES

For the first time of her career, Walker achieved three straight games with 20+ points from Feb. 6-13. Walker totaled 69 points in said span, averaging 23.0 ppg.

All-in-all, she led the Irish in 20+ scoring performances with eight, which also set a new career best - previous was four set her sophomore year at UNC (2016-17).

Her eight games of 20+ points tied for the eighth most in the ACC.

### FRUITFUL FEBRUARY FOR WALKER

What a February for Walker - eight games, eight double-digit scoring performances. Walker posted the fifth best scoring average in February with her 18.1 ppg. When further looking at February-only stats - she shot 41.7 percent from the field and 31-of-38 from the free-throw line (.816).

### 4TH QUARTER SURGES

Big part of Walker's February success was her fourth quarter surges. Walker went 5-of-10 in the fourth vs. Virginia Tech, scoring 12 of her 19 points. She helped cut what was a 22-point deficit to five points with 11 seconds left.

She tallied eight of her 24 points in the fourth vs. Pitt.

After sitting with two points at the half at Wake Forest, Walker willed the Irish to victory by scoring 12 points in the third and 10 points in the fourth.

Notable mention: Walker almost single-handedly won the game in Boston College (2/13), pouring in 21 points, including a go-ahead basket with 1.2 seconds on the clock.

### CAREER DAY FOR BRUNELLE FROM THREE

Brunelle certainly found her long-range touch towards the end of the season and it showed in the win at No. 19 Florida State. Brunelle connected on a career best 7-of-11 from beyond the arc, tying the single-game freshman record. It also tied for the second most overall for a single game in ND history.

The last Irish player to knock down seven treys - Marina Mabrey vs. Texas A&M on March 24, 2018, in Spokane, Washington.

Brunelle finished the game with 25 points. Add that to her 23-point effort vs. UNC, and espnW came calling with its National Player of the Week award.

### HEATING UP FROM THREE

Sam Brunelle struggled early on, going 13-of-68 (.191) from beyond the arc over the first 14 games. However, over the last 17 games of the regular season it's been a different story, converting 45-of-118 (.381). In addition, she averaged 2.4 threes in ACC play, which ranked 6th.

### MABREY ON WBCA'S THIRTY UNDER 30

The WBCA announced its Thirty Under 30 honorees for the 2019-20 season with Notre Dame assistant coach Michaela Mabrey as one of the 30 rising stars recognized.

The WBCA Thirty Under 30 program was created to recognize 30 up-and-coming women's basketball coaches age 30 and under at all levels of the game. Each honoree has exemplified their involvement in community service, mentorship and impact on others, professional manner, and attitude and professional association involvement.

"Michaela came to Notre Dame confident, knowledgeable and ready," Karen & Keyes Family Notre Dame head coach Muffet McGraw said. "I've been amazed with how she can break down film and do a scouting



## NOTRE DAME'S RECORD WHEN ...

Day of the Week	
Sunday	5-6
Monday	0-1
Tuesday	1-0
Wednesday	1-3
Thursday	3-7
Friday	1-1
Saturday	2-0

Time of Game	
Day games (before 6 pm local time)	7-9
Night games (6 pm or later local time)	6-9

Location	
Home games	6-9
Road games	6-6
Neutral site	1-3

Halftime Score	
Leading at the half	8-3
Tied at the half	0-1
Trailing at the half	5-14

Individual Scoring	
Two or fewer double-figure scorers	0-6
Three double-figure scorers	5-7
Four double-figure scorers	8-5
Five or more double-figure scorers	

Rebounding margin	
More rebounds than opponent	6-4
Same number of rebounds	0-1
Fewer rebounds than opponent	7-13

Field goal shooting	
Shot higher percentage than opponent	13-6
Shot same percentage as opponent	
Shot lower percentage than opponent	0-12
Shot 45% or better	9-4
Shot less than 45%	4-14
Hold opponent under 40%	12-5

Free-throw margin	
Make more free-throws than opponent	7-9
Make same number of free-throws	1-2
Make fewer free-throws than opponent	5-7

Turnovers	
Commit fewer turnovers	5-8
Commit same number of turnovers	4-1
Commit more turnovers	4-9

Uniform Combinations	
White jerseys with gold	3-2
White jerseys with green trim	3-5
White jerseys with navy trim	0-4
Blue jerseys	6-7
White jerseys with pink trip	1-0

Miscellaneous	
Vs. top-25	3-6
Vs. top-10	0-4
When ranked higher	2-2
When ranked lower	3-5
On commercial tv	5-13
In overtime games	

Margin of Victory	
1-5 points	6-4
6-10 points	2-5
11-15 points	0-3
16-20 points	2-1
21+ points	3-5

Month	
November	5-4
December	0-4
January	2-6
February	5-3
March	1-1
April	

report. She can recruit with anybody, and against anybody, because she has that innate ability to relate to the players and the parents. The relationship she has fostered with the kids and developing them is something that you typically grow into, but she hit the ground running."

### ACC MOST IMPROVED NOMINEE - VAUGHN

As the lone Irish player with significant on-court experience from last season, Vaughn took on a major leadership role with the team, and was also our most improved: Vaughn went from averaging 3.3 points and 2.4 rebounds to 10.7 points and 6.8 rebounds. She shot 52.5 percent last year and jumped that to 58.4 percent aka the 2nd best shooting percentage in the ACC.

### VAUGHN DOUBLE-DIGIT EFFORTS

Vaughn tallied nine double-digit scoring games after returning from injury - seven of which were on the road. Vaughn recorded at least 16 points in 7-of-9 as well, which included two double-doubles. In fact, she netted two 20-point performances in the month of February.

Interesting to note, Vaughn recorded five separate occasions in which she reached double-digit points by halftime - four of which occurred on the road:

- 13 at Pitt on Jan. 2
- 10 at Syracuse on Jan. 5
- 14 at Duke on Jan. 23
- 10 at Georgia Tech on Feb. 2

### SNIEZEK WRITES NAME IN RECORD BOOK

Marta Sniezek dished out a career high 14 assists (with just 2 turnovers) against UNC on Feb. 27. It tied for the third most all-time in a single game at Notre Dame,

with Mary Gavin still holding the top mark with 17 set back in 1987.

Her 14 assists not only marked the highest in the ACC this season, but tied for the fourth most in all of Division I. Three different players have each dished out 15 assists this year.

### SNIEZEK DIMES

Sniezek averaged 5.5 assists/game which ranks 16th in the nation and 2nd in the ACC - only behind Virginia Tech's Taja Cole. In addition, her 1.3 A/TO ratio ranks 13th in the league.

Sniezek finished with three double-digit assist performances on the year, which tied Cole for the most in the league.

### IF ONLY THEY KEPT THE STAT

If charges taken were an official NCAA kept stat, Marta Sniezek probably finished atop in the nation.

The defensive catalyst of the team, Sniezek took 34 charges, which shattered the record set by Kristina Nelson during the 2017-18 championship season (20). In addition, Sniezek had recorded a streak of taking a charge in 13 straight games.

Her most impressive week came on the Cancun trip. The Virginia native took a charge against FGCU, four against South Dakota State and then four again vs. USF in Cancun.

On a completely different defensive note - Sniezek averaged 1.7 steals/game, which ranked 8th in the ACC. The Virginia native captured a career high six steals at Syracuse on Jan. 5.

### 3PT FG% DEFENSE

The Irish led ACC schools in league play in three-point field goal percentage defense, limiting opposition to .258 shooting percentage from beyond the arc.

### THE ONES THAT GOT AWAY

Three times in ACC play, the Irish let a lead slip away late.

- Feb. 13 at Boston College -- Irish were up 15 points at 4:21 left in the third. The Eagles rallied with a 20-0 run to claim the lead. With 1.2 seconds remaining, Destinee Walker hits a go-ahead jumper to push the Irish ahead. Yet, Boston College takes a timeout to advance the ball and scores underneath the basket at the buzzer.
- Jan. 16 at Duke -- Irish were up nine points in the fourth quarter but turned the ball over three times in the final 40 seconds to lose 50-47.
- Jan. 5 at Syracuse -- Up 10 within the first minute of the fourth quarter, and later up four with 1:31 left, yet the Orange won 74-63 in overtime.

## GAME BY GAME STARTING LINEUPS

DATE	OPPONENT	LINEUP					RECORD
11/5	Fordham	Snizek	Peoples	Walker	Brunelle	Vaughn	1-0
11/8	Loyola Maryland	Snizek	Peoples	Walker	Brunelle	Gilbert	1-0
11/11	Tennessee	Snizek	Peoples	Walker	Brunelle	Gilbert	1-1
11/14	Michigan St	Snizek	Peoples	Walker	Brunelle	Gilbert	1-2
11/20	Toledo	Snizek	Peoples	Walker	Brunelle	Gilbert	2-2
11/23	Michigan	Snizek	Cosgrove	Walker	Brunelle	Gilbert	1-0
11/28	FGCU	Snizek	Peoples	Walker	Brunelle	Gilbert	2-3
11/29	South Dakota St	Snizek	Peoples	Walker	Brunelle	Gilbert	2-4
11/30	USF	Snizek	Cosgrove	Walker	Brunelle	Gilbert	2-0
12/4	Minnesota	Snizek	Cosgrove	Walker	Brunelle	Gilbert	2-1
12/8	UConn	Snizek	Cosgrove	Walker	Brunelle	Gilbert	2-2
12/11	DePaul	Snizek	Peoples	Walker	Brunelle	Gilbert	2-5
12/29	Clemson	Gilbert	Peoples	Walker	Brunelle	Vaughn	0-1
1/2	Pittsburgh	Snizek	Peoples	Gilbert	Brunelle	Vaughn	1-0
1/5	Syracuse	Snizek	Gilbert	Walker	Brunelle	Vaughn	0-1
1/9	Boston College	Snizek	Gilbert	Walker	Brunelle	Vaughn	0-2
1/12	NC State	Snizek	Gilbert	Walker	Brunelle	Vaughn	0-3
1/16	Duke	Snizek	Gilbert	Walker	Brunelle	Vaughn	0-4
1/19	Miami	Snizek	Gilbert	Walker	Brunelle	Vaughn	1-4
1/26	Virginia	Snizek	Gilbert	Walker	Brunelle	Vaughn	1-5
1/30	Louisville	Snizek	Gilbert	Walker	Brunelle	Vaughn	1-6
2/2	Georgia Tech	Snizek	Gilbert	Walker	Brunelle	Vaughn	2-6
2/6	Wake Forest	Snizek	Gilbert	Walker	Brunelle	Vaughn	3-6
2/9	Pittsburgh	Snizek	Gilbert	Walker	Brunelle	Vaughn	4-6
2/13	Boston College	Snizek	Gilbert	Walker	Brunelle	Vaughn	4-7
2/16	Louisville	Snizek	Gilbert	Walker	Brunelle	Vaughn	4-8
2/20	Virginia Tech	Snizek	Gilbert	Walker	Brunelle	Vaughn	4-9
2/23	Syracuse	Snizek	Gilbert	Walker	Brunelle	Vaughn	5-9
2/27	North Carolina	Snizek	Cole	Walker	Brunelle	Vaughn	1-0
3/1	Florida St	Snizek	Gilbert	Walker	Brunelle	Vaughn	6-9
3/4	Pitt	Snizek	Gilbert	Walker	Brunelle	Vaughn	6-10

### Season/Career Start Totals

Player	2019-20	Career	Streak
Sam Brunelle	31	31	31
Destinee Walker	30	81	17
Marta Snizek	30	80	18
Katlyn Gilbert	29	29	2
Mikayla Vaughn	20	20	19
Anaya Peoples	10	10	
Danielle Cosgrove	4	4	
Abby Prohaska	0	3	
Katie Cole	1	1	1

### Record When Starting

Player	2019-20	Career
Marta Snizek	13-17	13-17
Sam Brunelle	13-18	13-18
Destinee Walker	12-18	12-18
Katlyn Gilbert	11-18	11-18
Mikayla Vaughn	9-11	9-11
Anaya Peoples	4-7	4-7
Danielle Cosgrove	2-2	2-2
Abby Prohaska	0-0	2-1
Katie Cole	1-0	1-0

## BUILDING BLOCK FOR THE FUTURE

The future is certainly bright for the Irish with a young nucleus in place. With Gilbert's redshirt last year, coupled with Prohaska's redshirt this season, the duo will be locked in as sophomores with Brunelle and Peoples for the 2020-21 season. Add that to the fact that five freshmen, who were the No. 3 ranked recruiting class in the country, will be injected into the program. Thus, the Irish will have a very young core of nine players to build from for the next couple of years. In addition, Vaughn still has two years of eligibility as well.

## WESTBELD - 2X OHIO PLAYER OF THE YEAR

Future Irish Maddy Westbeld was twice named a Girls Basketball Ohio Player of the Year. She was first named the Ohio Player of the Year by Gatorade on March 6, and then again by the Ohio Prep Sportswriters Association on March 10.

The 6-foot-3 senior forward led Kettering High to a 25-3 record and the Division I regional finals. Westbeld led her team in scoring (18.0) rebounds (11.2), assists (3.6), steals (2.8) and blocked shots (2.3).

## ALL-AMERICA HONORABLE MENTION

Both Maddy Westbeld and Alli Campbell were named to the 2020 Jersey Mike's Naismith National High School All-America list.

Campbell was in pursuit of her third Class 2A Pennsylvania state title with Bellwood-Antis High when the season was cancelled in the quarterfinal round. On March 10, she surpassed 3,000 points in her storied career. Campbell is already the all-time leading scorer in Blair County and District 6 history.

## MCDONALD'S ALL-AMERICAN

Notre Dame Class of 2020 signee Maddy Westbeld was 1-of-24 honorees selected to play in the 43rd McDonald's All-American Game on April 1. Westbeld became the 20th McDonald's All-American in Notre Dame history. The Fighting Irish have even boasted three game M.V.P.'s in Skylar Diggins, Brianna Turner and Marina Mabrey.

Current McDonald's All-Americans on the roster include Katlyn Gilbert, Sam Brunelle and Anaya Peoples. Note – fifth-year transfer Destinee Walker competed in the game as well.

"I think Maddy Westbeld is a Larry Bird type of player," Coach McGraw stated back on signing day in November. "She can shoot, pass, rebound, take the ball off the rim and go coast-to-coast. She's underrated from the national scouting services. She's going to be a huge impact player for us."

### JORDAN BRAND CLASSIC

Class of 2020 signees Natalija Marshall and Alli Campbell were both invited to participate in this spring's Jordan Brand Classic in Chicago. The JBC is a celebratory game featuring the next generation of basketball standouts.

Current Irish who are Jordan Brand Classic alumni include Sam Brunelle, Anaya Peoples, Katlyn Gilbert and Destinee Walker

Marshall, a 6-5 forward from Middle Village, N.Y., ranked 32nd in her class by ESPN. Marshall led Christ the King to the New York State Class AA Federation championship last season when she averaged 13.4 points, 7.2 rebounds and 4.1 blocks per game.

### OLYMPIANS ON THE HORIZON

In the 40-year history of the program, the Irish have had only two Olympians: Ruth Riley and Canada's finest Natalie Achonwa. As the 2020 Tokyo Olympics draw near, the Irish could finally add three names to the list: Skylar Diggins-Smith, Kayla McBride and Jewell Loyd. All three have suited up this past winter in either exhibitions versus college teams or FIBA Olympic qualifying action.

### DECADE IN REVIEW

Seven Final Fours, six NCAA title game appearances and one national championship in 2018 -- Notre Dame just capped not only its best decade in program history, but also one of the best in all of Division I.

Over the past 10 years, Notre Dame has captured 316 wins, which ranks third behind UConn and Baylor. Furthermore, they have posted the third highest scoring average over the past decade as well.

UConn -- 337 wins -- 83.7 ppg  
 Baylor -- 321 wins -- 82.0 ppg  
 Notre Dame -- 316 wins -- 81.4 ppg  
 Stanford -- 284 wins  
 Maryland -- 270 wins

### 31 POINTS FOR A FRESHMAN

On Dec. 11 versus No. 16 DePaul, Sam Brunelle exploded with a career high 31 points on 13-of-18 shooting. Brunelle is now 1-of-6 players in the ACC to record a 30+ point performance.

Her 31 points are tied for the seventh most in the country by a true freshman this year -- top honor belongs to St. John's Leilani Correa, who scored 33 against Army.

When looking just at Notre Dame's freshmen history, Brunelle has tied both Skylar Diggins and Katryna Gaither for a freshman individual game scoring high.

Skylar Diggins poured in 31 points (13-21 FG) in an NCAA second round win over Vermont. It marked the

most points ever by a Notre Dame rookie in an NCAA tourney game. In addition, Katryna Gaither had 31 points against Indiana on Nov. 24, 1995.

Jewell Loyd gives great reference in terms of Brunelle's performance against a ranked squad -- Loyd recorded 24 points against No. 3 Baylor, which marked the most points by a Notre Dame rookie against a ranked team since Jan. 26, 2002, when Jacqueline Batteast tallied 26 vs. No. 16 Virginia Tech. Prior to that, Alicia Ratay recorded 26 at No. 8 Rutgers on Feb. 19, 2000.

### BRUNELLE SETS FRESHMAN RECORD

Never in the history of the Fighting Irish women's basketball program has a player started her ND career with five straight games in double figures ... until now. Freshman Sam Brunelle did just that and then more, recording a stretch of seven in a row before her streak came to an end vs. South Dakota State on Nov. 29.

### AN IMPRESSIVE STREAK ENDED

A 12-year streak ended on Monday, Nov. 18, when Notre Dame exited the A.P. Top-25 poll. At the time, the Irish boasted the third highest active streak in the country with 234 straight weeks in the poll -- only UConn and Baylor were higher. The streak dates back to the start of the 2007-08 season.

### FRESHMEN STARTERS

A program rarity occurred in the season opener at Fordham, when Coach McGraw started freshmen Sam Brunelle and Anaya Peoples. It marked the first time two freshmen started a season opener for Notre Dame since the 2001-02 season opener in which Teresa Borton and Jacqueline Batteast started. And in that moment back in 2001, it marked the first time in 20 years two freshmen had started.

### 1,000 PROGRAM WINS

With the victory over Fordham on Nov. 5, the Irish became the 13th team to reach the 1,000-win milestone.

The teams right in front of the Irish are:

No. 12 Maryland - 1,001 wins  
 No. 11 Western Kentucky - 1,004 wins  
 No. 10 Green Bay - 1,005 wins  
 (win total listed was before season kicked off)\*

### Leading Scorer

<b>Sam Brunelle</b>	9 (9)
<b>Kate Gilbert</b>	9 (9)
<b>Destine Walker</b>	7 (7)
<b>Mikki Vaughn</b>	5 (5)
<b>Anaya Peoples</b>	3 (3)

### Leading Rebounder

<b>Sam Brunelle</b>	10 (10)
<b>Mikayla Vaughn</b>	10 (10)
<b>Anaya Peoples</b>	9 (9)
<b>Katlyn Gilbert</b>	4 (4)
<b>Destinee Walker</b>	2 (2)
<b>Marta Snizek</b>	1 (1)

### Leader in Assists

<b>Marta Snizek</b>	25 (25)
<b>Katlyn Gilbert</b>	7 (7)
<b>Destinee Walker</b>	3 (3)
<b>Mikki Vaughn</b>	2 (2)
<b>Danielle Cosgrove</b>	1 (1)
<b>Kaitlin Cole</b>	1 (1)
<b>Sam Brunelle</b>	1 (1)
<b>Abby Prohaska</b>	0 (1)

### 20-Point Scoring Games

<b>Opponents</b>	17
<b>Notre Dame</b>	21
<b>Destinee Walker</b>	8
<b>Sam Brunelle</b>	6
<b>Katlyn Gilbert</b>	4
<b>Mikki Vaughn</b>	2
<b>Anaya Peoples</b>	1

### 30-Point Scoring Games

<b>Opponents</b>	1
<b>Notre Dame</b>	1
<b>Sam Brunelle</b>	1

### Tip-Offs Controlled

<b>Opponents</b>	21
<b>Notre Dame</b>	10
<b>Mikayla Vaughn</b>	7-20
<b>Sam Brunelle</b>	3-10
<b>Katlyn Gilbert</b>	0-1

### First Score

<b>Opponents</b>	18
<b>Notre Dame</b>	13
<b>Anaya Peoples</b>	4
<b>Sam Brunelle</b>	4
<b>Katlyn Gilbert</b>	2
<b>Mikki Vaughn</b>	2
<b>Destinee Walker</b>	1

### Runs of 10 or Better

<b>Opponents</b>	12
<b>Notre Dame</b>	15

### Largest Halftime Lead

18 vs Loyola MD, 11/8/19

### Largest Halftime Deficit

27, at #4 UConn, 12/8/19

### Largest Lead

28 vs Loyola MD (1:20 in 4Q), 11/8/19

### Largest Deficit

38 at Virginia (9:14 in 4Q), 1/26/20

### Largest Deficit Overcome to Win

11 at Florida State (3rd Q, 6:50, 41-30), 3/1/20  
 11 at Michigan (2nd Q, 6:35, 33-22), 11/23/19  
 10 at Wake Forest (2nd Q, 2:55, 33-23), 2/6/20

### Largest Lead Given Out in Loss

15 at Boston College (4:21 in 3Q, 2/13/20)  
 13 at Duke (5:27 in 2Q, 1/16/20)  
 11 vs DePaul (8:13 in 2Q, 12/12/19)  
 10 at Syracuse (9:50 in 4Q, 1/5/20)

### Most Consecutive Points

20 vs Miami, 1/19/20

### Most Consecutive Points (Opponent)

20, at Boston College, 2/13/20

### Double-Figure Points

<b>Player</b>	<b>2019-20</b>	<b>Career</b>
Destinee Walker	26	66
Katlyn Gilbert	25	26
Sam Brunelle	23	23
Anaya Peoples	12	12
Mikayla Vaughn	9	12
Marta Snizek	4	13
Danielle Cosgrove	1	1

### Double-Figure Rebounds

<b>Player</b>	<b>2019-20</b>	<b>Career</b>
Mikayla Vaughn	5	6
Anaya Peoples	5	5
Sam Brunelle	2	2
Destinee Walker	1	2

### 5-5-5 Games

(aka "Stat Sheet Stuffers")

<b>Player</b>	<b>2019-20</b>	<b>Career</b>
Marta Snizek	3	9
Katlyn Gilbert	2	2
Destinee Walker	1	2
Anaya Peoples	1	1
Mikki Vaughn	1	1

### Double-Doubles

<b>Player</b>	<b>2019-20</b>	<b>Career</b>
Anaya Peoples	3	3
Sam Brunelle	2	2
Mikayla Vaughn	2	2
Destinee Walker	1	2

### Season Point Totals

<b>Date</b>	<b>Opp.</b>	<b>OffT0</b>	<b>Paint</b>	<b>2ndCh</b>	<b>FBreak</b>	<b>Bench</b>
11/5	Fordham	14/13	32/22	14/9	9/3	16/8
11/8	Loyola MD	24/18	42/30	11/9	15/8	8/35
11/11	Tennessee	19/14	16/26	9/14	11/9	3/13
11/14	Michigan St	18/29	28/24	9/13	9/9	12/13
11/20	Toledo	16/8	24/28	7/2	6/2	3/13
11/23	Michigan	32/9	36/26	8/29	13/0	15/14
11/28	FGCU	9/20	26/34	2/13	12/10	3/11
11/29	South Dakota St	22/10	32/38	5/10	18/4	3/13
11/30	USF	23/20	34/24	5/17	17/6	18/27
12/4	Minnesota	10/11	44/22	8/14	10/4	11/3
12/8	UConn	11/23	36/34	5/21	8/13	19/12
12/11	DePaul	13/33	66/38	12/21	6/2	3/7
12/29	Clemson	16/20	28/32	10/15	10/7	2/10
1/2	Pitt	18/9	40/22	8/15	14/9	16/23
1/5	Syracuse	7/17	24/30	15/24	18/13	4/4
1/9	Boston College	9/21	36/34	10/24	7/10	12/14
1/12	NC State	10/22	22/38	11/15	8/5	6/30
1/16	Duke	13/16	20/18	15/7	5/11	3/17
1/19	Miami	13/11	38/26	12/8	4/4	2/14
1/26	Virginia	13/28	16/50	6/14	5/22	6/39
1/30	Louisville	10/18	22/34	7/12	4/4	3/24
2/2	Georgia Tech	12/12	36/20	4/16	11/9	0/18
2/6	Wake Forest	18/4	42/30	6/17	11/9	9/10
2/9	Pitt	10/9	16/24	5/8	7/2	14/6
2/13	Boston College	17/18	26/34	15/16	2/7	2/16
2/16	Louisville	12/24	34/36	12/4	4/6	0/33
2/20	Virginia Tech	15/19	26/30	10/7	7/4	9/16
2/23	Syracuse	13/14	34/24	3/7	6/6	4/13
2/27	North Carolina	9/15	30/22	10/15	7/4	37/9
3/1	Florida State	9/8	30/26	8/14	7/8	4/5
3/4	Pitt	17/6	28/18	7/5	12/9	3/14

\* Notre Dame is listed first in each column

### Points Off Turnovers

	<b>Total</b>	<b>Average</b>
Notre Dame	452	14.6
Opponents	499	16.1

### Points in the Paint

	<b>Total</b>	<b>Average</b>
Notre Dame	964	31.1
Opponents	894	28.8

### Second Chance Points

	<b>Total</b>	<b>Average</b>
Notre Dame	269	8.7
Opponents	415	13.4

### Fast Break Points

	<b>Total</b>	<b>Average</b>
Notre Dame	283	9.1
Opponents	219	7.1

### Bench Scoring

	<b>Total</b>	<b>Average</b>
Notre Dame	254	8.2
Opponents	484	15.6





# KATIE COLE

# 2

5-10 // SENIOR // GUARD

TOLEDO, OHIO

SYLVANIA NORTHVIEW

## UPDATE

- Played in all 31 games, averaging 13.3 minutes off the bench.
- Awarded a scholarship for her senior season. Was a walk-on the two years prior.
- Got her first career start on Senior Day vs. UNC on Feb. 27.
- Hustles for boards: Reeled in 20 rebounds over the last 5 games and averaged 3.3 rebounds in the month of February.
- Logged back-to-back games with a career high 6 rebounds from Feb. 20-23. She had previously set a high of five boards vs. Pitt on Feb. 9.
- Career high 33-minute game vs. Pitt on Feb. 9, where she earned two steals and four points.
- Scored a career high 6 points at Wake Forest on Feb. 6, connecting on 3-of-4 from the field.
- Coach McGraw credited Cole for helping spark the team's 20-0 run in the third quarter vs. Miami. Cole played a career high 23 minutes and recorded four rebounds, a steal and a bucket.
- Logged 20+ minutes in 3 straight games from Jan. 19-30 --> career high stretch for the senior.

## SEASON BESTS

Pts: 6 (at Wake, 2/6/20)  
Rebs: 6, 2x (last vs Syracuse, 2/23/20)  
FGM: 3 (at Wake, 2/6/20)  
FGA: 7 (vs Pitt, 2/9/20)  
3FGM: 2 (vs Clemson, 12/29/19)  
3FGA: 2 (last vs DePaul, 12/11/19)  
FTM: 1, 2x (last vs DePaul, 12/11/19)  
FTA: 4 (vs DePaul, 12/11/19)  
Ast: 3, 2x (last at Virginia, 1/26/20)  
Blk: 1, 4x (last vs North Carolina, 2/27/20)  
Stl: 2, 3x (last vs Pitt, 2/9/20)  
Min: 33 (vs Pitt, 2/9/20)

## CAREER BESTS

Pts: 6 (at Wake, 2/6/20)  
Rebs: 6, 2x (last vs Syracuse, 2/23/20)  
FGM: 3 (at Wake, 2/6/20)  
FGA: 7 (vs Pitt, 2/9/20)  
3FGM: 1, 6x (last vs CSUN, 3/16/18)  
3FGA: 2, 4x (last vs Clemson, 12/29/19)  
FTM: 1, 3x (last vs DePaul, 12/11/19)  
FTA: 4 (vs DePaul, 12/11/19)  
Ast: 3, 2x (last at Virginia, 1/26/20)  
Blk: 1, 7x (last vs North Carolina, 2/27/20)  
Stl: 2, 4x (last vs Pitt, 2/9/20)  
Min: 33 (vs Pitt, 2/9/20)

## SEASON

0 ..... Double-Figure Scoring ..... 0

## CAREER

## 2019-20 GAME-BY-GAME STATISTICS

Date	Opponent	GS	MIN	FG-A	3P-A	FT-A	RB	PF	A	TO	ST	BL	PTS
11/5	@ Fordham	5	0-0	0-0	0-0	0-0-0	0	0	0	0	0	0	0
11/8	Loyola MD	8	1-1	0-0	0-0	0-1-1	1	0	0	0	0	0	2
11/11	Tennessee	7	0-0	0-0	0-0	0-0-0	2	0	0	2	0	0	0
11/14	Michigan St	11	0-1	0-0	0-0	0-0-0	2	0	1	0	0	0	0
11/20	Toledo	3	0-0	0-0	1-2	1-1-2	2	1	0	0	0	0	1
11/23	@ Michigan	15	1-1	0-0	0-0	1-0-1	4	0	1	1	0	0	2
11/28	vs FGCU	14	0-0	0-0	0-0	1-0-1	2	1	2	0	0	0	0
11/29	vs South Dakota St	11	0-1	0-1	0-0	0-0-0	0	0	0	1	0	0	0
11/30	vs USF	7	0-1	0-0	0-0	1-1-2	0	0	0	0	0	0	0
12/4	Minnesota	8	1-2	0-1	0-0	1-2-3	1	0	0	0	1	2	2
12/8	@ UConn	11	1-3	0-0	0-0	1-1-2	1	0	1	0	0	0	2
12/11	DePaul	21	1-2	0-0	1-4	4-1-5	0	2	2	2	0	3	3
12/29	Clemson	17	0-3	0-2	0-0	1-3-4	1	0	2	1	0	0	0
1/2	@ Pittsburgh	8	0-1	0-0	0-0	0-0-0	3	1	0	0	0	0	0
1/5	@ Syracuse	2	0-0	0-0	0-0	1-0-1	0	0	0	0	0	0	0
1/9	Boston College	2	0-0	0-0	0-0	0-0-0	2	0	0	0	0	0	0
1/12	NC State	9	0-0	0-0	0-0	0-1-1	1	0	0	0	0	0	0
1/16	@ Duke	10	0-1	0-0	0-0	2-1-3	1	0	2	0	0	0	0
1/19	Miami	23	1-4	0-0	0-0	0-4-4	2	3	1	1	0	2	2
1/26	@ Virginia	23	1-2	0-0	0-2	2-2-4	4	3	1	0	0	2	2
1/30	Louisville	20	0-3	0-0	0-0	1-3-4	3	0	0	0	1	0	0
2/2	@ Georgia Tech	9	0-0	0-0	0-0	0-0-0	2	0	0	1	0	0	0
2/6	@ Wake Forest	17	3-4	0-0	0-0	0-2-2	3	0	0	0	0	6	6
2/9	Pittsburgh	33	2-7	0-0	0-0	3-2-5	1	1	0	2	0	4	4
2/13	@ Boston College	23	1-1	0-0	0-0	2-1-3	2	1	0	0	1	2	2
2/16	@ Louisville	14	0-1	0-0	0-0	0-0-0	1	0	3	1	0	0	0
2/20	Virginia Tech	18	1-2	0-0	0-0	3-3-6	1	0	0	1	0	2	2
2/23	Syracuse	19	1-2	0-0	0-0	1-5-6	1	1	0	0	0	2	2
2/27	UNC	19	0-1	0-0	0-0	2-2-4	2	1	1	0	1	0	0
3/1	@ Florida St	14	1-1	0-0	0-0	0-2-2	2	1	0	0	0	2	2
3/4	Pitt	11	0-1	0-0	0-0	0-2-2	1	1	0	0	0	0	0

## COLE'S OVERALL CAREER STATISTICS

SEASON	TEAM	GP-GS	MIN/AVG	FG-FGA	FG%	3FG-FGA	3FG%	FT-FTA	FT%	OFF	DEF	TOT	AVG	PF-FO	AST	TO	BLK	STL	PTS	AVG
2017-18	ND	24-0	120/5.0	11-28	.393	6-17	.353	1-3	.333	5	11	16	0.7	11-0	2	9	3	6	29	1.2
2019-20	ND	31-1	411/13.3	16-46	.348	0-4	.000	2-8	.250	28	40	68	2.2	48-0	17	17	4	13	34	1.1
TOTAL		55-1	531/9.7	27-74	.365	6-21	.286	3-11	.273	33	51	84	1.5	59-0	19	26	7	19	63	1.1



# KATLYN GILBERT

# 10

5-10 // SOPHOMORE // GUARD

INDIANAPOLIS, INDIANA

HERITAGE CHRISTIAN

ATHLETIC STATUS: FRESHMAN

## SEASON BESTS

Pts: 25 (vs NC State, 1/12/20)  
Rebs: 8, 3x (last vs North Carolina, 2/27/20)  
FGM: 12 (vs NC State, 1/12/20)  
FGA: 26 (vs NC State, 1/12/20)  
3FGM: 2 (at UConn, 12/8/19)  
3FGA: 5 (at UConn, 12/8/19)  
FTM: 8 (vs Louisville, 1/30/20)  
FTA: 9 (at Fordham, 11/5/19)  
Ast: 9 (vs Clemson, 12/29/19)  
Blk: 2, 3x (last at Virginia, 1/26/20)  
Stl: 6 (at Duke, 1/16/20)  
Min: 39, 4x (last at Duke, 1/16/20)

## CAREER BESTS

Pts: 25 (vs NC State, 1/12/20)  
Rebs: 8, 3x (last vs North Carolina, 2/27/20)  
FGM: 12 (vs NC State, 1/12/20)  
FGA: 26 (vs NC State, 1/12/20)  
3FGM: 2 (at UConn, 12/8/19)  
3FGA: 5 (at UConn, 12/8/19)  
FTM: 8 (vs Louisville, 1/30/20)  
FTA: 9 (at Fordham, 11/5/19)  
Ast: 9 (vs Clemson, 12/29/19)  
Blk: 2, 3x (last at Virginia, 1/26/20)  
Stl: 6 (at Duke, 1/16/20)  
Min: 39, 3x (last at Duke, 1/16/20)

## SEASON

25 ..... Double-Figure Scoring ..... 26  
4 ..... 20+ Point Games ..... 4

## CAREER

## ACC ALL-FRESHMAN TEAM

- Athletic status - Freshman. Played in all 31 games, starting in all but two. Averaged 33.8 minutes.
- Miss consistent: recorded a career best streak of 13 double-digit scoring games in a row to start the season. She finished with 25, which led all ACC freshmen.
- Gilbert (13.6 ppg) ranked 2nd among ACC freshmen in scoring, behind Brunelle.
- Only 2 players in all of the ACC averaged at least 13 points, 2.5 assists, 2.0 steals and 4 rebounds: Gilbert and Duke's Haley Gorecki. Only 5 players total among Power-5 schools. In all of Division I freshmen - just Gilbert and Buffalo's Dyaisha Fair.
- Gilbert's 13.6 scoring average ranked 8th all-time for ND freshmen. The top spot belongs to Beth Morgan (17.9).
- Only three freshmen pairs in all of Division-I averaged 13.0 ppg or higher --> ND's Brunelle and Gilbert, Fresno State's Haley & Hanna Cavinder and UTSA's Mikayla Woods & Adryana Quezada.
- Brunelle/Gilbert/Peoples became the first freshmen trio to all finish with a double-digit scoring average. Plus, Brunelle and Gilbert became the highest scoring freshmen pairing in ND history, besting: Arike Ogunbowale (11.4) and Marina Mabrey (10.7), 2015-16 // Mary Beth Schueth (13.0) and Carries Bates (12.4), 1981-82.
- Among freshmen at power-five schools, Gilbert's scoring average ranked 8th.
- Her 2.0 steals/game ranked 3rd in the ACC - led all conference rookies.
- Averaged 3.4 assists/game in league play, which ranked 12th in the ACC.
- Tied her career high of 8 rebounds twice over the last 5 games.
- Made the most of her final game of the season, scoring 16 of her 20 points in the second half vs Pitt. Gilbert finished with 4 20+ point scoring efforts for the year.
- Gilbert poured in 11 points in the third quarter vs. UNC (2/27), totaling 24 for the game.
- Up just 66-64 vs. Syracuse (2/23) with 4:02 remaining, Gilbert converted on back-to-back possessions to help the Irish push ahead to the 72-70 victory.
- Named the ACC Rookie of the Week (Feb. 10) after averaging 14.5 points, 5.5 rebounds and 3.5 assists in wins over Wake Forest and Pitt. Gilbert delivered a critical late-game jumper to break a 69-69 tie at Wake eventually winning 75-71. Then Gilbert scored 11 of her 17 points in the first half vs Pitt.
- During ND's 20-0 run against Miami in the third quarter on Jan. 19, Gilbert supplied 8 of the points, ultimately finishing with 12 points & 7 assists.
- Went off against No. 9 NC State (1/12) with a career high 25 points on 12 made field goals.
- Scored 11 of her 15 points at No. 4 UConn (12/8) in the second half. Prior, Gilbert scored all 15 of her points in the second half vs. Minnesota (12/4) - 8 of which came in the 4th quarter.
- Made the most of her first career start, leading the Irish with 24 points on 9-of-15 shooting from the floor.

## KEY STATISTICS

POINTS	REBOUNDS	ASSISTS	STEALS
13.6	4.6	2.6	2.0
3RD ON TEAM	3RD ON TEAM	2ND ON TEAM	LED TEAM
2ND ACC FRESHMEN		LED ACC FRESHMEN	3RD IN ACC

## 2019-20 GAME-BY-GAME STATISTICS

Date	Opponent	GS	MIN	FG-A	3P-A	FT-A	RB	PF	A	TO	ST	BL	PTS
11/5	@ Fordham		30	5-9	0-0	4-9	2-3-5	1	0	3	2	1	14
11/8	Loyola MD	*	33	9-15	0-1	6-7	3-3-6	2	2	4	1	1	24
11/11	Tennessee	*	37	6-15	0-1	0-0	0-2-2	3	2	3	1	0	12
11/14	Michigan St	*	38	9-16	0-0	3-4	1-3-4	2	0	8	4	2	19
11/20	Toledo	*	39	4-15	0-1	3-4	1-7-8	0	0	2	3	0	11
11/23	@ Michigan	*	29	4-11	0-2	4-6	1-5-6	3	4	2	4	0	12
11/28	vs FGCU	*	31	6-12	1-3	1-2	1-6-7	3	2	5	1	0	14
11/29	vs South Dakota St	*	27	7-11	0-1	3-4	0-5-3	3	2	3	2	0	17
11/30	vs USF	*	35	5-9	1-1	0-2	1-7-8	0	1	5	0	1	11
12/4	Minnesota	*	38	7-13	1-2	0-0	3-4-7	2	1	1	0	0	15
12/8	@ UConn	*	37	6-15	2-5	1-4	1-2-3	2	0	1	3	0	15
12/11	DePaul	*	32	5-17	1-2	5-7	0-3-3	2	4	6	3	2	16
12/29	Clemson	*	39	5-19	1-3	5-6	1-5-6	3	9	7	1	0	16
1/2	@ Pittsburgh	*	34	3-11	0-1	2-2	1-5-6	2	4	2	2	0	8
1/5	@ Syracuse	*	26	3-15	0-2	0-0	0-2-2	3	1	3	1	0	6
1/9	Boston College	*	30	4-15	1-2	2-2	1-1-2	2	1	4	0	0	11
1/12	NC State	*	35	12-26	0-3	1-2	0-4-4	0	1	4	4	0	25
1/16	@ Duke	*	39	1-12	0-1	0-0	1-2-3	2	5	3	6	1	2
1/19	Miami	*	33	5-14	0-0	2-3	0-4-4	0	7	1	2	0	12
1/26	@ Virginia	*	36	6-18	0-1	4-4	0-1-1	4	3	2	2	2	16
1/30	Louisville	*	37	5-14	0-2	8-8	0-0-0	1	1	4	1	0	18
2/2	@ Georgia Tech	*	36	4-9	0-0	3-6	0-2-2	2	5	4	2	0	11
2/6	@ Wake Forest	*	31	5-11	0-1	2-4	1-4-5	3	2	2	2	0	12
2/9	Pittsburgh	*	38	7-20	1-3	2-4	1-5-6	1	5	1	0	1	17
2/13	@ Boston College	*	27	5-15	0-0	0-1	2-2-4	5	2	6	2	0	10
2/16	@ Louisville	*	37	3-10	0-3	2-4	0-6-6	1	2	4	2	0	8
2/20	Virginia Tech	*	39	2-16	0-1	2-2	2-6-8	4	4	3	3	1	6
2/23	Syracuse	*	26	5-13	0-0	2-2	0-1-1	3	6	2	3	0	12
2/27	UNC		32	10-21	0-0	4-6	0-8-0	0	1	3	1	0	24
3/1	@ Florida St	*	37	4-11	0-1	1-2	0-4-4	1	2	1	0	0	9
3/4	Pitt	*	37	9-16	0-0	2-2	1-5-6	1	1	1	3	1	20

## GILBERT'S OVERALL CAREER STATISTICS

SEASON	TEAM	GP-GS	MIN/AVG	FG-FGA	FG%	3FG-FGA	3FG%	FT-FTA	FT%	OFF	DEF	TOT	AVG	PF-FO	AST	TO	BLK	STL	PTS	AVG
2018-19	ND	7-0	111/15.9	9-20	.450	1-5	.200	6-8	.750	4	11	15	2.1	11-0	2	8	1	6	25	3.6
2019-20	ND	31-29	1047/33.8	170-444	.383	9-43	.209	74-109	.679	25	117	142	4.6	61-1	80	100	13	61	423	13.6
TOTAL		38-29	1158/30.5	179-464	.386	10-48	.208	80-117	.684	29	128	157	4.1	72-1	82	108	14	67	448	11.8



# ABBY PROHASKA 12

5-10 // SOPHOMORE // GUARD

LIBERTY TOWNSHIP, OHIO

LAKOTA WEST

## SEASON BESTS

Pts:  
Rebs:  
FGM:  
FGA:  
3FGM:  
3FGA:  
FTM:  
FTA:  
Ast:  
Blk:  
Stl:  
Min:

## CAREER BESTS

Pts: 6, 2x (last vs FSU, 2/10/19)  
Rebs: 5, 2x (last vs FSU, 2/10/19)  
FGM: 3 (vs FSU, 2/10/19)  
FGA: 5 (vs Duke, 2/21/19)  
3FGM: 1, 2x (last vs Syracuse, 3/9/19)  
3FGA: 2 (vs Syracuse, 3/9/19)  
FTM: 4 (vs Harvard, 11/9/18)  
FTA: 4, 2x (last at Boston College, 2/13/19)  
Ast: 4, 2x (last vs WKU, 12/19/18)  
Blk: 1 (vs Iowa, 11/29/18)  
Stl: 4, 2x (last at Virginia Tech, 1/16/19)  
Min: 30 (vs Drake, 11/23/18)

- Medically redshirted the 2019-20 season. Will join Gilbert, Brunelle and Peoples as sophomores next season.
- Started practicing with contact the week of Jan. 20.

## I AM APPROACHING THIS POST A LITTLE DIFFERENTLY TODAY...

RECENTLY, I HAVE BEEN **DIAGNOSED WITH BILATERAL PULMONARY EMBOLISM**. IN OTHER WORDS, I HAVE A BLOOD CLOT IN EACH OF MY LUNGS. THE AMOUNT OF TIME I WILL BE OUT IS INDEFINITE, BUT I WILL BE **RIGHT ALONGSIDE THIS TEAM FOR EVERY GAME I CANNOT PLAY**.

I AM THANKFUL FOR THE **ENDLESS SUPPORT** AND LOVE FROM MY FAMILY, MY TEAMMATES, MY COACHES, AND MY FRIENDS. THIS IS JUST A BUMP IN THE ROAD.

#SEETHEFUTURE #BLESSED

*Abby Prohaska*



## PROHASKA'S OVERALL CAREER STATISTICS

SEASON	TEAM	GP-GS	MIN/AVG	FG-FGA	FG%	3FG-FGA	3FG%	FT-FTA	FT%	OFF	DEF	TOT	AVG	PF-FO	AST	TO	BLK	STL	PTS	AVG
2018-19	ND	38-3	547/14.4	18-49	.367	2-7	.286	20-26	.769	25	44	69	1.8	58-0	43	30	1	30	58	1.5
TOTAL		38-3	547/14.4	18-49	.367	2-7	.286	20-26	.769	25	44	69	1.8	58-0	43	30	1	30	58	1.5



# MARTA SNIEZEK

5-8 // GRADUATE // GUARD

MCLEAN, VIRGINIA

STANFORD // NATIONAL CATHEDRAL

## UPDATE:

- Started in all 30 games in which she's played. Averaged 36.2 minutes, which ranked 4th in the ACC.
- The defensive catalyst of the team. Sniezek took 34 charges this season, which shattered the record set by Kristina Nelson in the 2017-18 championship season (20). Furthermore, Sniezek once had a streak this year of taking a charge in 13 straight games.
- In addition, Sniezek averaged 1.7 steals/game, which ranked 8th in the ACC.
- Averaged 5.5 assists/game which ranked 16th in the nation and 2nd in the ACC - only behind Virginia Tech's Taja Cole. Her 1.3 A/TO ratio ranked 13th in the league.
- Ended the season with back-to-back games with double-digit points - marked just the fourth time in her career.
- Sniezek came up huge down the stretch to power the upset over No. 19 Florida State (3/1). Sniezek scored eight of her 10 points in the fourth quarter, including the eventual game-winner with 41 seconds left.
- Dished out a career high 14 assists (with just 2 turnovers) against UNC on Feb. 27. It tied for the third most all-time in a single game at ND, with Mary Gavin still holding the top mark with 17 set back in 1987.
- Her 14 assists not only marked the highest in the ACC this season, but tied for the fourth most in all of Division I. Three different players have each dished out 15 assists this year.
- Finished with 3 double-digit assist performances on the year, which tied Virginia Tech's Taja Cole for the most in the league.
- Tied her season high in rebounds (7) for the third time vs. Syracuse on Feb. 23.
- Took 3 charges at Georgia Tech and converted some critical free-throws in the 4th to help the Irish win 59-51.
- Tied her career high in steals with six at Syracuse on Jan. 5 to go with her 10 assists.
- Notched a career high 14 points at No. 4 UConn (12/8).
- Took 4 charges against South Dakota State and then took 4 charges the very next day vs. USF in Cancun.
- Irish up three with two minutes remaining against Toledo (11/20), Sniezek recorded a clutch steal which Walker converted to points, extending the lead to 54-49, for the eventual 54-51 win.

## SEASON BESTS

Pts: 14 (at UConn, 12/8/19)  
Rebs: 7, 3x (last vs Syracuse, 2/23/20)  
FGM: 5, 2x (last vs Pitt, 3/4/20)  
FGA: 12 (vs Pitt, 3/4/20)  
3FGM: 1, 3x (last vs Pitt, 3/4/20)  
3FGA: 4 (at UConn, 12/8/19)  
FTM: 5 (at Boston College, 2/13/20)  
FTA: 6, 3x (last at Boston College, 2/13/20)  
Ast: 14 (vs North Carolina, 2/27/20)  
Blk: 1, 3x (last at Duke, 1/16/20)  
Stl: 6 (at Syracuse, 1/5/20)  
Min: 42 (at Syracuse, 1/5/20)

## CAREER BESTS

Pts: 14 (at UConn, 12/8/19)  
Rebs: 10 (vs USC, 12/31/17)  
FGM: 5, 4x (last vs Pitt, 3/4/20)  
FGA: 12, 2x (last vs Pitt, 3/4/20)  
3FGM: 3, 2x (last vs Utah, 2/9/18)  
3FGA: 8 (vs Belmont, 11/24/17)  
FTM: 6, 2x (last vs USC, 3/2/18)  
FTA: 9 (vs Tennessee, 12/16/15)  
Ast: 14 (vs North Carolina, 2/27/20)  
Blk: 1, 10x (last at Duke, 1/16/20)  
Stl: 6, 2x (last at Syracuse, 1/5/20)  
Min: 42 (at Syracuse, 1/5/20)

## SEASON

4..... Double-Figure Scoring..... 13  
0..... Double-Figure Rebounds..... 1  
3..... Double-Figure Assists..... 5

## CAREER

## KEY STATISTICS

POINTS	ASSISTS	STEALS	CHARGES TAKEN
4.9	5.5	1.7	34
5TH ON TEAM	2ND IN ACC 16TH IN NATION	2ND ON TEAM 8TH IN ACC	LED TEAM

## 2019-20 GAME-BY-GAME STATISTICS

Date	Opponent	GS	MIN	FG-A	3P-A	FT-A	RB	PF	A	TO	ST	BL	PTS
11/5	@ Fordham	*	38	0-3	0-0	1-2	0-4-4	0	6	5	3	0	1
11/8	Loyola MD	*	29	0-0	0-0	2-2	0-7-7	3	6	6	2	0	2
11/11	Tennessee	*	37	1-5	0-1	3-3	0-4-4	5	4	2	1	0	5
11/14	Michigan St	*	38	0-3	0-0	0-0	0-4-4	4	8	3	1	0	0
11/20	Toledo	*	34	0-0	0-0	2-2	0-1-1	3	3	4	2	1	2
11/23	@ Michigan	*	39	2-3	0-1	2-2	0-4-4	4	5	6	5	0	6
11/28	vs FGCU	*	35	2-2	1-1	4-6	0-3-3	4	5	6	0	0	9
11/29	vs South Dakota St	*	34	2-3	0-0	1-2	0-4-4	4	2	4	0	0	5
11/30	vs USF	*	34	3-4	0-0	0-0	1-5-6	5	5	3	1	1	6
12/4	Minnesota	*	40	3-6	0-0	4-5	0-2-2	4	8	4	1	0	10
12/8	@ UConn	*	40	5-8	1-4	3-3	0-1-1	2	6	6	4	0	14
12/11	DePaul	*	39	1-4	0-0	0-0	1-4-5	4	12	6	3	0	2
12/29	Clemson	DNP											
1/2	@ Pittsburgh	*	35	0-5	0-0	1-2	0-0-0	2	4	2	1	0	1
1/5	@ Syracuse	*	42	0-6	0-2	0-0	0-5-5	2	10	7	6	0	0
1/9	Boston College	*	30	0-1	0-0	0-0	0-3-3	3	8	3	1	0	0
1/12	NC State	*	29	0-1	0-0	2-2	0-4-4	4	2	4	3	0	2
1/16	@ Duke	*	40	1-4	0-2	0-0	0-1-1	4	6	5	4	1	2
1/19	Miami	*	36	0-1	0-0	0-0	0-7-7	1	8	3	1	0	0
1/26	@ Virginia	*	26	0-0	0-0	1-2	0-1-1	2	3	4	1	0	1
1/30	Louisville	*	32	2-6	0-1	1-1	1-2-3	2	3	4	1	0	5
2/2	@ Georgia Tech	*	38	1-1	0-0	4-6	0-4-4	1	2	6	2	0	6
2/6	@ Wake Forest	*	39	4-6	0-0	1-2	0-2-2	3	8	1	1	0	9
2/9	Pittsburgh	*	38	3-3	0-0	1-2	1-5-6	3	2	2	1	0	7
2/13	@ Boston College	*	37	2-6	0-1	5-6	1-3-4	4	3	7	1	0	9
2/16	@ Louisville	*	36	4-9	0-0	1-2	1-4-5	3	2	5	0	0	9
2/20	Virginia Tech	*	39	1-3	0-0	3-4	0-4-4	3	8	5	3	0	5
2/23	Syracuse	*	39	1-3	0-0	2-2	0-7-7	3	4	4	0	0	4
2/27	UNC	*	39	1-1	0-0	1-2	0-2-2	3	14	2	1	0	3
3/1	@ Florida St	*	37	4-5	0-0	2-2	0-4-4	1	6	2	1	0	10
3/4	Pitt	*	35	5-12	1-2	0-1	1-1-2	5	3	4	1	0	11

## SNIEZEK'S OVERALL CAREER STATISTICS

SEASON	TEAM	GP-GS	MIN/AVG	FG-FGA	FG%	3FG-FGA	3FG%	FT-FTA	FT%	OFF	DEF	TOT	AVG	PF-FO	AST	TO	BLK	STL	PTS	AVG
2015-16	Stan	35-9	656/18.7	35-99	.354	4-17	.235	28-42	.667	8	48	56	1.6	27-0	109	63	1	21	102	2.9
2016-17	Stan	38-9	948/24.9	56-149	.376	6-20	.300	54-75	.720	6	100	106	2.8	64-0	169	93	3	51	172	4.5
2017-18	Stan	35-32	971/27.7	56-156	.359	20-59	.339	61-90	.678	7	115	122	3.5	68-1	150	78	3	38	193	5.5
2019-20	ND	30-30	1087/36.2	48-114	.421	3-15	.200	47-63	.746	7	102	109	3.6	91-3	166	125	3	52	146	4.9
TOTAL FOR ND		30-30	1087/36.2	48-114	.421	3-15	.200	47-63	.746	7	102	109	3.6	91-3	166	125	3	52	146	4.9
TOTAL		138-80	3662/26.5	195-518	.376	33-111	.297	190-270	.704	28	365	393	2.8	250-4	594	359	10	162	613	4.4





# NICOLE BENZ

# 20

5-8 // JUNIOR // GUARD

VALENCIA, CALIF.

WILLIAM S. HART

## SEASON BESTS

Pts: 1, 2x (last at Virginia, 1/26/20)  
 Rebs: 1, 2x (last vs Louisville, 1/30/20)  
 FGM: 2 (vs NC State, 1/12/20)  
 FGA: 2 (last vs Louisville, 1/30/20)  
 3FGM: 1, 4x (last vs Pitt, 2/9/20)  
 3FGA: 1, 4x (last vs Pitt, 2/9/20)  
 FTM: 1 (vs Louisville, 1/30/20)  
 FTA: 1 (vs Louisville, 1/30/20)  
 Ast: 1 (vs Louisville, 1/30/20)  
 Blk: 1 (vs Louisville, 1/30/20)  
 Stl: 1 (vs Louisville, 1/30/20)  
 Min: 5 (vs Louisville, 1/30/20)

## CAREER BESTS

Pts: 3 (vs UNC, 2/1/18)  
 Rebs: 3 (vs Harvard, 11/9/18)  
 FGM: 1, 6x (last vs Louisville, 1/30/20)  
 FGA: 2, 8x (last vs NC State, 1/12/20)  
 3FGM: 1, 2x (last vs Louisville, 1/30/20)  
 3FGA: 2, 2x (last vs Villanova, 3/18/18)  
 FTM: 2 (vs Harvard, 11/9/18)  
 FTA: 2 (vs Harvard, 11/9/18)  
 Ast: 1, 2x (last at Marquette, 12/22/18)  
 Blk: 1 (vs Louisville, 1/30/20)  
 Stl: 1 (vs Louisville, 1/30/20)  
 Min: 10 (vs Binghamton, 12/16/18)

## UPDATE

- Was the third walk-on for the Irish for the 2017-18 championship season, where she made 13 appearances on the year.
- Started the 2018-19 season as a student-manager before receiving the call-up once again right before the season opener.
- Recipient of the Elite 90 award at the 2019 Final Four - which recognizes the student-athlete with the highest GPA at a championship event.
- Now 1-of-4 total walk-ons on this year's squad.
- Drained a three against No. 9 NC State on Jan. 12, collecting her first points of the season.
- Drained her second three in the final minute vs. No. 5 Louisville on Jan. 30.

## 2019-20 GAME-BY-GAME STATISTICS

Date	Opponent	GS	MIN	FG-A	3P-A	FT-A	RB	PF	A	TO	ST	BL	PTS
11/5	@ Fordham	DNP											
11/8	Loyola MD	2		0-0	0-0	0-0	0	1	0	0	0	0	0
11/11	Tennessee	DNP											
11/14	Michigan St	DNP											
11/20	Toledo	DNP											
11/23	@ Michigan	DNP											
11/28	vs FGCU	1		0-0	0-0	0-0	0-0-0	0	0	0	0	0	0
11/29	vs South Dakota St	1		0-0	0-0	0-0	0-0-0	0	0	0	0	0	0
11/30	vs USF	DNP											
12/4	Minnesota	DNP											
12/8	@ UConn	2		0-1	0-1	0-0	0-0-0	0	0	0	0	0	0
12/11	DePaul	2		0-0	0-0	0-0	0-0-0	0	0	0	0	0	0
12/29	Clemson	1		0-0	0-0	0-0	0-0-0	0	0	0	0	0	0
1/2	@ Pittsburgh	DNP											
1/5	@ Syracuse	DNP											
1/9	Boston College	DNP											
1/12	NC State	2		1-2	1-1	0-0	0-0-0	0	0	0	0	0	0
1/16	@ Duke	DNP											
1/19	Miami	2		0-0	0-0	0-0	0-1-1	0	0	0	0	0	0
1/26	@ Virginia	1		0-0	0-0	0-0	0-1-1	1	0	0	0	0	0
1/30	Louisville	5		1-1	1-1	0-0	0-0-0	1	0	0	1	0	3
2/2	@ Georgia Tech	DNP											
2/6	@ Wake Forest	DNP											
2/9	Pittsburgh	4		0-1	0-1	0-0	0-2-2	1	0	2	0	0	0
2/13	@ Boston College	1		0-0	0-0	0-0	0-0-0	0	0	0	0	0	0
2/16	@ Louisville	2		0-0	0-0	0-0	0-0-0	0	0	0	0	0	0
2/20	Virginia Tech	DNP											
2/23	Syracuse	DNP											
2/27	UNC	2		0-0	0-0	0-0	0-0-0	0	0	0	0	0	0
3/1	@ Florida St	DNP											
3/4	Pitt	DNP											

## BENZ'S OVERALL CAREER STATISTICS

SEASON	TEAM	GP-GS	MIN/AVG	FG-FGA	FG%	3FG-FGA	3FG%	FT-FTA	FT%	OFF	DEF	TOT	AVG	PF-FO	AST	TO	BLK	STL	PTS	AVG
2017-18	ND	13-0	27/2.1	1-7	.143	1-7	.143	0-0	.000	3	6	9	0.7	1-0	0	1	0	0	3	0.2
2018-19	ND	23-0	72/3.1	3-15	.200	0-7	.000	2-2	1.000	2	14	16	0.7	3-0	2	3	0	0	8	0.3
2019-20	ND	14-0	25/1.8	2-5	.400	2-4	.500	0-0	.000	0	4	4	0.3	4-0	0	2	0	1	6	0.4
<b>TOTAL</b>		<b>50-0</b>	<b>124/2.5</b>	<b>6-27</b>	<b>.222</b>	<b>3-18</b>	<b>.167</b>	<b>2-2</b>	<b>1.000</b>	<b>5</b>	<b>24</b>	<b>29</b>	<b>0.6</b>	<b>8-0</b>	<b>2</b>	<b>6</b>	<b>0</b>	<b>1</b>	<b>17</b>	<b>0.3</b>

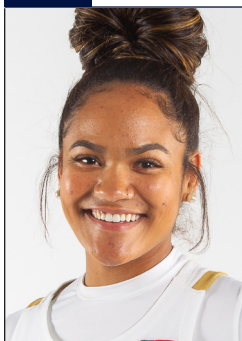

# ANAYA PEOPLES

# 21

5-10 // FRESHMAN // GUARD

DANVILLE, ILLINOIS

SCHLARMAN

## ACC ALL-FRESHMAN TEAM

• All stat rankings and notes were at time of injury.

• Left the NC State game (1/12) midway through the second quarter after re aggravating her shoulder injury sustained at Syracuse.

• Played in the first 17 games, starting in 10. Averaged 31.6 minutes/game.

• Peoples led all ACC freshmen in rebounds (8.1), shooting percentage (.457) and steals (1.9), while ranking second in points (12.6) behind ND's Sam Brunelle.

• Her 8.1 rebounds/game led the team and ranked 11th in the ACC. Peoples also ranked 11th in the ACC in offensive rebounds (2.7) and 13th in defensive boards (5.4). In addition, her 8.1 rebounding average ranked 10th in the nation among true freshmen guards.

• Her 8.1 rebounding average ranks third all-time as a freshman at ND, ranking behind just Shari Matvey (10.2) and Mary Beth Schueth (9.1).

• There were only 5 true freshmen in the country averaging over 12.5 ppg and 8 rpg: Anaya Peoples, Evansville's Abby Feit, UC Santa Barbara's Ila Lane, South Carolina's Aliyah Boston and USC's Alissa Pili. Of that group, Peoples boasted the most steals.

• Peoples' three double-doubles ranked 2nd in the ACC for freshmen only, behind Pitt's Amber Brown.

• Peoples' 12.6 ppg ranked 30th in the nation among true freshmen, while her 8.1 rpg ranked 12th.

• Peoples was the most efficient guard from the field, knocking down 45.7 percent of her shots, which ranked 7th in the ACC.

• Brunelle (13.7 ppg), Gilbert (13.7 ppg) and Peoples (12.6 ppg) lead all freshmen in the ACC in scoring. They are looking to become the highest scoring freshmen pair in program history. There have only been two other freshman pairs in ND history to finish the season with double-digit scoring averages. There have never been three: Arike Ogunbowale (11.4) and Marina Mabrey (10.7), 2015-16 // Mary Beth Schueth (13.0) and Carries Bates (12.4), 1981-82.

• Garnered career highs in both rebounds (15) and points (22) vs. DePaul on Dec. 11.

• Named to the Cancun Challenge All-Tournament Team, along with earning ACC Rookie of the Week honors. Peoples averaged 17.3 points and 8.7 rebounds down in Cancun. Peoples nearly achieved a double-double in each game, reeling in 9, 8, 9 boards, respectively.

• Averaged 1.9 steals/game, which ranked 5th in the ACC.

• Peoples and Brunelle became the first pair of freshmen starters for a season opener since Teresa Borton & Jacqueline Batteast started the 2001-02 season opener.

• Tallied 11 points & 7 rebounds in her Irish debut at Fordham. Peoples scored seven of her points in the third quarter. The freshman then grabbed a critical offensive board off a missed free throw with nine seconds left, before returning to the line to ice the 60-55 win.

• Gilbert & Peoples have played together every summer since they were seven & six years old, respectively.

## SEASON BESTS

Pts: 22 (vs DePaul, 12/11/19)  
Rebs: 15 (vs DePaul, 12/11/19)  
FGM: 11 (vs DePaul, 12/11/19)  
FGA: 16 (at UConn, 12/8/19)  
3FGM: 1, 2x (last vs USF, 11/30/19)  
3FGA: 4 (at UConn, 12/8/19)  
FTM: 5, 2x (last vs USF, 11/30/19)  
FTA: 9, 2x (last vs USF, 11/30/19)  
Ast: 6 (vs Minnesota, 12/4/19)  
Blk: 2, 4x (last at Syracuse, 1/5/20)  
Stl: 4, 3x (last vs Clemson, 12/29/19)  
Min: 39 (vs South Dakota State, 11/29/19)

## CAREER BESTS

Pts: 22 (vs DePaul, 12/11/19)  
Rebs: 15 (vs DePaul, 12/11/19)  
FGM: 11 (vs DePaul, 12/11/19)  
FGA: 16 (at UConn, 12/8/19)  
3FGM: 1, 2x (last vs USF, 11/30/19)  
3FGA: 4 (at UConn, 12/8/19)  
FTM: 5, 2x (last vs USF, 11/30/19)  
FTA: 9, 2x (last vs USF, 11/30/19)  
Ast: 6 (vs Minnesota, 12/4/19)  
Blk: 2, 4x (last at Syracuse, 1/5/20)  
Stl: 4, 3x (last vs Clemson, 12/29/19)  
Min: 39 (vs South Dakota State, 11/29/19)

## KEY STATISTICS - TIME OF INJURY

POINTS	REBOUNDS	FG%	STEALS
12.6	8.1	.457	1.9
4TH ON TEAM	LEADS TEAM	2ND ON TEAM	2ND ON TEAM
	11TH IN ACC	7TH IN ACC	5TH IN ACC

## SEASON

SEASON	CAREER
12..... Double-Figure Scoring.....	12
4..... Double-Figure Rebounding.....	4
3..... Double-Doubles.....	3
1..... 20-Point Games.....	1

## 2019-20 GAME-BY-GAME STATISTICS

Date	Opponent	GS	MIN	FG-A	3P-A	FT-A	RB	PF	A	TO	ST	BL	PTS
11/5	@ Fordham	*	24	3-9	0-1	5-9	3-4-7	3	1	1	1	0	11
11/8	Loyola MD	*	32	9-14	0-0	1-5	2-5-7	2	3	1	2	2	19
11/11	Tennessee	*	31	3-11	1-2	2-6	1-4-5	2	2	1	4	1	9
11/14	Michigan St	*	26	6-10	0-0	3-7	2-1-3	3	1	0	0	2	15
11/20	Toledo	*	32	3-10	0-0	1-3	2-4-6	5	1	3	1	0	7
11/23	@ Michigan		30	5-12	0-2	3-4	2-3-5	3	1	0	2	1	13
11/28	vs FGCU	*	36	8-13	0-1	3-4	1-8-9	1	0	3	1	1	19
11/29	vs South Dakota St	*	39	6-12	0-0	3-6	1-7-8	4	1	1	4	0	15
11/30	vs USF		33	6-7	1-1	5-9	1-8-9	2	2	0	3	1	18
12/4	Minnesota		37	4-13	0-1	1-1	2-12-14	2	6	1	1	2	9
12/8	@ UConn		35	8-16	0-4	1-2	5-6-11	3	3	1	0	1	17
12/11	DePaul	*	37	11-15	0-0	0-2	7-8-15	3	3	5	2	1	22
12/29	Clemson	*	36	5-12	0-2	4-6	2-5-7	4	0	3	4	1	14
1/2	@ Pittsburgh	*	30	3-10	0-0	4-7	5-6-11	4	2	3	3	1	10
1/5	@ Syracuse		38	0-7	0-1	4-8	4-7-11	1	2	6	2	2	4
1/9	Boston College		31	5-12	0-1	0-0	3-3-6	2	0	2	1	1	10
1/12	NC State		12	1-5	0-0	1-4	2-1-3	0	0	1	2	1	3
1/16	@ Duke	Out for remainder of the season											
1/19	Miami												
1/26	@ Virginia												
1/30	Louisville												
2/2	@ Georgia Tech												
2/6	@ Wake Forest												
2/9	Pittsburgh												
2/13	@ Boston College												
2/16	@ Louisville												
2/20	Virginia Tech												
2/23	Syracuse												
2/27	UNC												
3/1	@ Florida St												

## PEOPLES' OVERALL CAREER STATISTICS

PEPPER OVERALL CAREER STATISTICS																				
SEASON	TEAM	GP-GS	MIN/AVG	FG-FGA	FG%	3FG-FGA	3FG%	FT-FTA	FT%	OFF	DEF	TOT	AVG	PF-FO	AST	TO	BLK	STL	PTS	AVG
2019-20	ND	17-10	538/31.6	86-188	.457	2-16	.125	41-83	.494	45	92	137	8.1	44-1	28	32	18	33	215	12.6
TOTAL		17-10	538/31.6	86-188	.457	2-16	.125	41-83	.494	45	92	137	8.1	44-1	28	32	18	33	215	12.6



# DANIELLE COSGROVE 22

6-4 // SOPHOMORE // FORWARD

HOLBROOK, N.Y.

SACHEM EAST

## UPDATE

- Played in all 31 games, including 4 starts. Averaged 13.0 minutes.
- Contributed from three: Connected from deep in 5 of the last 9 games of the season. Shot 8-of-20 in that span (.400).
- Went off from beyond the arc in the second quarter vs. UNC on Feb. 27. Cosgrove hit a career high three treys in a three-minute span, finishing with nine points in the game.
- Collected a career high 3 steals at Boston College on Feb. 13.
- Went back-to-back games with a three for the Irish. After hitting a critical three in the 2nd half at Wake Forest on Feb. 6, Cosgrove went 2-for-5 from beyond the arc vs Pitt on Feb. 9. She also dished out a career high 4 assists to go with her 8 points.
- Played a career high 26 minutes at No. 4 UConn, logging a made three and three rebounds.
- Notched her first career start at No. 21 Michigan (11/25), tallying four points.
- Broke out against No. 16 Michigan State (11/14) with a career high 12 points, including a career best 5-for-8 day from the free-throw line.
- Reeled in a career best 8 rebounds against Loyola Maryland in the home opener on Nov. 8.
- Opened the season in Fordham, less than an hour away from her hometown. Collected two points, one block and two boards.

## SEASON BESTS

Pts: 12 (vs Michigan St, 11/14/19)  
 Rebs: 8 (vs Loyola MD, 11/8/19)  
 FGM: 3, 4x (last vs North Carolina, 2/27/20)  
 FGA: 8, 2x (last vs Tennessee, 11/11/19)  
 3FGM: 3 (vs North Carolina, 2/27/20)  
 3FGA: 5, 2x (last vs Pitt, 2/9/20)  
 FTM: 5 (vs Michigan St, 11/14/19)  
 FTA: 8 (vs Michigan St, 11/14/19)  
 Ast: 4 (vs Pitt, 2/9/20)  
 Blk: 2 (vs South Dakota State, 11/29/19)  
 Stl: 3 (at Boston College, 2/13/20)  
 Min: 26 (at UConn, 12/8/19)

## CAREER BESTS

Pts: 12 (vs Michigan St, 11/14/19)  
 Rebs: 8 (vs Loyola MD, 11/8/19)  
 FGM: 3, 4x (last vs North Carolina, 2/27/20)  
 FGA: 8, 2x (last vs Tennessee, 11/11/19)  
 3FGM: 3 (vs North Carolina, 2/27/20)  
 3FGA: 5, 2x (last vs Pitt, 2/9/20)  
 FTM: 5 (vs Michigan St, 11/14/19)  
 FTA: 8 (vs Michigan St, 11/14/19)  
 Ast: 4 (vs Pitt, 2/9/20)  
 Blk: 3 (vs WKU, 12/19/18)  
 Stl: 3 (at Boston College, 2/13/20)  
 Min: 26 (at UConn, 12/8/19)

## SEASON

1..... Double-Figure Scoring..... 1

## CAREER

## 2019-20 GAME-BY-GAME STATISTICS

Date	Opponent	GS	MIN	FG-A	3P-A	FT-A	RB	PF	A	TO	ST	BL	PTS
11/5	@ Fordham	12	1-4	0-1	0-0	0-2-2	0	0	3	0	1	2	
11/8	Loyola MD	20	2-8	0-1	2-2	3-5-8	3	1	1	1	1	6	
11/11	Tennessee	21	1-8	1-3	0-0	2-1-3	3	1	1	0	0	3	
11/14	Michigan St	14	3-5	1-1	5-8	4-1-5	1	0	2	0	1	12	
11/20	Toledo	20	1-4	0-0	0-0	0-2-2	0	1	2	2	0	2	
11/23	@ Michigan	* 17	2-4	0-1	0-0	0-1-1	5	1	3	0	1	4	
11/28	vs FGCU	12	1-3	0-0	1-1	0-1-1	0	1	1	1	0	3	
11/29	vs South Dakota St	23	1-7	0-2	1-2	2-1-3	0	2	1	0	2	3	
11/30	vs USF	* 22	1-2	1-1	2-4	1-2-3	2	3	2	0	0	5	
12/4	Minnesota	* 5	0-1	0-0	0-0	0-2-2	0	0	1	0	0	0	
12/8	@ UConn	* 26	1-5	1-5	0-0	0-3-3	2	1	1	0	1	3	
12/11	DePaul	1	0-0	0-0	0-0	0-0-0	0	0	0	0	0	0	
12/29	Clemson	15	1-3	0-0	0-0	0-1-1	1	0	0	0	0	2	
1/2	@ Pittsburgh	4	0-1	0-0	0-0	0-1-1	2	1	0	0	0	0	
1/5	@ Syracuse	9	0-2	0-0	0-0	0-0-0	1	0	1	1	0	0	
1/9	Boston College	4	1-1	0-0	0-0	0-0-0	0	0	1	0	0	2	
1/12	NC State	22	0-7	0-4	0-0	2-0-2	3	0	1	0	0	0	
1/16	@ Duke	8	1-3	1-1	0-0	1-0-1	1	0	2	1	1	3	
1/19	Miami	3	0-2	0-0	0-0	1-1-2	0	0	1	0	1	0	
1/26	@ Virginia	15	1-4	0-2	2-2	0-3-3	4	0	4	0	1	4	
1/30	Louisville	10	0-4	0-1	0-0	0-1-1	1	0	0	0	0	0	
2/2	@ Georgia Tech	10	0-2	0-2	0-0	0-3-3	2	1	0	0	0	0	
2/6	@ Wake Forest	12	1-3	1-2	0-0	1-2-3	2	0	1	0	1	3	
2/9	Pittsburgh	19	3-7	2-5	0-0	0-4-4	4	4	2	0	0	8	
2/13	@ Boston College	16	0-2	0-1	0-0	0-2-2	3	1	0	3	0	0	
2/16	@ Louisville	11	0-2	0-2	0-0	0-0-0	1	0	0	0	0	0	
2/20	Virginia Tech	17	3-5	1-3	0-0	1-1-2	1	0	0	0	0	7	
2/23	Syracuse	6	1-2	0-1	0-0	0-0-0	0	0	1	0	0	2	
2/27	UNC	14	3-6	3-4	0-0	0-1-1	2	0	0	0	0	9	
3/1	@ Florida St	11	1-3	0-1	0-0	0-0-0	1	1	0	0	0	2	
3/4	Pitt	6	1-1	1-1	0-0	0-0-0	2	0	0	0	0	3	

## COSGROVE'S OVERALL CAREER STATISTICS

SEASON	TEAM	GP-GS	MIN/AVG	FG-FGA	FG%	3FG-FGA	3FG%	FT-FTA	FT%	OFF	DEF	TOT	AVG	PF-FO	AST	TO	BLK	STL	PTS	AVG
2018-19	ND	27-0	132/4.9	14-48	.292	9-35	.257	0-0	.000	4	14	18	0.7	14-0	5	8	6	1	37	1.4
2019-20	ND	31-4	404/13.0	31-111	.279	13-45	.289	13-19	.684	18	41	59	1.9	47-1	19	32	11	9	88	2.8
TOTAL		58-4	535/9.2	45-159	.283	22-80	.275	13-19	.684	22	55	77	1.3	61-1	24	40	17	10	125	2.2



# DESTINEE WALKER

# 24

5-10 // GRADUATE // GUARD

ORLANDO, FLORIDA

NORTH CAROLINA // LAKE HIGHLAND

## ALL-ACC HONORABLE MENTION

• Played in all 31 games, starting in all but one. Averaged 35.4 minutes, which ranked 7th in the ACC. Participated in her first full season of basketball since the 2016-17 campaign with the Tar Heels.

• Awarded a sixth year of eligibility by the NCAA - will return for the 2020-21 season.

• Led the Irish in 20+ scoring performances with 8, which tied for the 8th most in the ACC. Her previous career best was four set her sophomore year at UNC (2016-17).

• Walker ended the year on the best stretch of her season, posting 10 straight games with double-digit points.

• Recorded the fifth best scoring average in February among ACC players with her 18.1 ppg. Diving deeper into February-only stats: she shot 41.7 percent from the field and 31-of-38 from the free-throw line (.816). She recorded three straight games with 20+ points from Feb. 6-13, totaling 69 points.

• 3 big 4th quarter pushes in February: 12 points vs. Virginia Tech, 8 vs. Pitt and 10 vs. Wake.

• Walker almost single-handedly won the game in Boston College (2/13), pouring in 21 points, including a go-ahead basket with 1.2 seconds on the clock.

• Walker tallied 24 points in just 26 minutes of play vs. Pitt (2/9), nearly missing the entire third quarter due to foul trouble. She converted 4-of-7 from three-point range.

• After sitting with two points at the half at Wake Forest (2/6), Walker willed the Irish to victory by scoring 12 points in the third and 10 points in the fourth.

• Went 4-of-5 from three vs. Miami (1/19), finishing with 21 points.

• Recorded her best quarter of the season in the first at Syracuse on Jan. 5 with 12 points. Later performed a 12-point quarter in the third at Wake Forest on Feb. 6.

• Willed the Irish to victory at Pitt (1/2) in the final minutes: Recorded an impressive reverse layup at 2:05, dished the assist to Vaughn at 1:33, earned a crucial steal with 23 seconds left, then converted three free throws in the final 20 seconds for the 60-52 win. Totaled 16 points for the game.

• Exploded with a season best 27 points at No. 21 Michigan (11/23), tying her career high from beyond the arc with five made three's (5-for-8). She scored nine of the team's 14 third quarter points.

• Walker hit the game-winning basket for the Irish in the 54-51 win over Toledo (11/20), tallying 12 points in the game.

• In her Irish debut, Walker stepped up with a 10-point, 10-rebound, double-double in 38 minutes of play. The 10 boards tied her career high.

## SEASON BESTS

Pts: 27 (at Michigan, 11/23/19)  
Rebs: 10 (at Fordham, 11/5/19)  
FGM: 9, 2x (last at Michigan, 11/23/19)  
FGA: 22 (vs Virginia Tech, 2/20/20)  
3FGM: 5 (at Michigan, 11/23/19)  
3FGA: 9, 2x (last at Syracuse, 1/5/20)  
FTM: 7, 2x (last at Wake, 2/6/20)  
FTA: 10 (at Virginia, 1/26/20)  
Ast: 6 (vs Syracuse, 2/23/20)  
Blk: 1, 4x (last vs Boston College, 1/9/20)  
Stl: 4, 3x (last at Wake, 2/6/20)  
Min: 40 (at Georgia Tech, 2/2/20)

## CAREER BESTS

Pts: 32 (vs Florida A&M, 11/17/15)  
Rebs: 10, 2x (last at Fordham, 11/5/19)  
FGM: 10, 2x (last vs Iona, 11/21/15)  
FGA: 22 (vs Virginia Tech, 2/20/20)  
3FGM: 5, 3x (last at Michigan, 11/23/19)  
3FGA: 12 (vs Louisville, 2/4/16)  
FTM: 10 (vs Florida A&M, 11/17/15)  
FTA: 10, 2x (last vs Jacksonville, 12/20/16)  
Ast: 6, 2x (last vs Syracuse, 2/23/20)  
Blk: 1, 7x (last vs Boston College, 1/9/20)  
Stl: 4, 4x (last at Wake, 2/6/20)  
Min: 45 (vs Pitt, 3/2/16)

## KEY STATISTICS

POINTS	3PT FG	FT%	REBOUNDS
14.5	1.3	.764	4.4
LED TEAM	2ND ON TEAM	LED TEAM	4TH ON TEAM
13TH IN ACC		9TH IN ACC	

## SEASON

26	Double-Figure Scoring	66
1	Double-Figure Rebounds	2
1	Double-Doubles	2
8	20-Point Games	15
0	30-Point Games	1

## CAREER

## 2019-20 GAME-BY-GAME STATISTICS

Date	Opponent	GS	MIN	FG-A	3P-A	FT-A	RB	PF	A	TO	ST	BL	PTS
11/5	@ Fordham	*	38	3-9	0-2	4-6	3-7-10	2	0	1	1	0	10
11/8	Loyola MD	*	33	9-15	0-1	6-7	3-3-6	2	4	1	2	1	19
11/11	Tennessee	*	36	5-13	3-7	5-6	1-1-2	3	2	2	4	0	18
11/14	Michigan St	*	35	0-2	0-1	4-6	2-0-2	5	1	1	1	0	4
11/20	Toledo	*	37	6-17	0-3	0-0	2-4-6	1	2	1	1	0	12
11/23	@ Michigan	*	33	9-14	5-8	4-6	0-2-2	3	1	1	4	0	27
11/28	vs FGCU	*	39	2-7	0-2	0-0	0-4-4	2	0	4	0	0	4
11/29	vs South Dakota St	*	38	4-16	0-9	4-6	0-1-1	4	1	1	2	0	12
11/30	vs USF	*	37	6-16	1-7	4-7	1-3-4	1	1	1	1	0	17
12/4	Minnesota	*	35	4-7	0-1	4-4	1-1-2	0	0	2	0	0	12
12/8	@ UConn	*	30	1-7	0-3	0-0	0-3-3	2	0	2	1	0	2
12/11	DePaul	*	30	8-12	2-3	2-3	0-5-5	4	1	5	0	0	20
12/29	Clemson	*	37	3-15	1-6	3-4	3-2-5	1	2	1	0	1	10
1/2	@ Pittsburgh	*	29	5-11	1-4	5-6	1-4-5	2	1	0	3	0	16
1/5	@ Syracuse	*	38	8-17	4-9	5-8	0-6-6	5	3	1	1	1	25
1/9	Boston College	*	36	7-15	1-7	6-6	0-1-1	3	3	3	1	1	21
1/12	NC State	*	35	4-15	0-6	3-4	3-1-4	2	2	2	0	0	11
1/16	@ Duke	*	32	2-13	0-7	2-2	1-6-7	3	2	1	1	0	6
1/19	Miami	*	38	6-11	4-5	5-6	3-4-7	2	2	2	1	0	21
1/26	@ Virginia	*	34	2-12	1-6	6-10	2-2-4	1	2	3	2	0	11
1/30	Louisville	*	25	1-10	1-4	0-0	1-1-2	0	0	0	0	0	3
2/2	@ Georgia Tech	*	40	4-11	0-3	7-8	0-4-4	3	2	1	2	0	15
2/6	@ Wake Forest	*	39	8-15	1-4	7-8	2-1-3	3	0	4	4	0	24
2/9	Pittsburgh	*	26	8-11	4-7	4-5	0-2-2	4	4	5	0	0	24
2/13	@ Boston College	*	38	7-21	3-6	4-4	3-6-9	2	1	3	0	0	21
2/16	@ Louisville	*	39	4-16	2-5	2-2	2-2-4	1	3	4	3	0	12
2/20	Virginia Tech	*	39	8-22	0-5	3-4	4-3-7	4	2	3	1	0	19
2/23	Syracuse	*	38	6-10	1-3	3-4	3-3-6	3	6	4	3	0	16
2/27	UNC	*	34	5-14	3-7	1-3	3-4-7	2	4	1	1	0	14
3/1	@ Florida St	*	36	4-11	1-3	1-2	1-3-4	2	3	3	0	0	10
3/4	Pitt	*	39	3-17	0-7	6-6	3-0-3	3	1	2	2	0	12

## WALKER'S OVERALL CAREER STATISTICS

SEASON	TEAM	GP-GS	MIN/AVG	FG-FGA	FG%	3FG-FGA	3FG%	FT-FTA	FT%	OFF	DEF	TOT	AVG	PF-FO	AST	TO	BLK	STL	PTS	AVG
2015-16	UNC	32-31	1194/37.3	160-428	.374	48-180	.267	78-96	.813	31	86	117	3.7	66-0	79	91	2	35	446	13.9
2016-17	UNC	21-20	684/32.6	91-238	.382	39-115	.339	40-55	.727	24	54	78	3.7	48-1	42	45	1	24	261	12.4
2018-19	UNC	4-0	39/9.7	2-7	.286	1-1	1.000	5-6	.833	2	2	4	1.0	4-0	2	2	0	0	10	2.5
2019-20	ND	31-30	1098/35.4	149-401	.372	40-154	.260	110-144	.764	47	90	137	4.4	75-2	56	65	4	42	448	14.5
<b>TOTAL FOR ND</b>		<b>31-30</b>	<b>1098/35.4</b>	<b>149-401</b>	<b>.372</b>	<b>40-154</b>	<b>.260</b>	<b>110-144</b>	<b>.764</b>	<b>47</b>	<b>90</b>	<b>137</b>	<b>4.4</b>	<b>75-2</b>	<b>56</b>	<b>65</b>	<b>4</b>	<b>42</b>	<b>448</b>	<b>14.5</b>
<b>TOTAL</b>		<b>88-81</b>	<b>3015/34.3</b>	<b>402-1074</b>	<b>.374</b>	<b>128-450</b>	<b>.284</b>	<b>233-301</b>	<b>.774</b>	<b>104</b>	<b>232</b>	<b>336</b>	<b>3.8</b>	<b>193-3</b>	<b>179</b>	<b>203</b>	<b>7</b>	<b>101</b>	<b>1165</b>	<b>13.2</b>



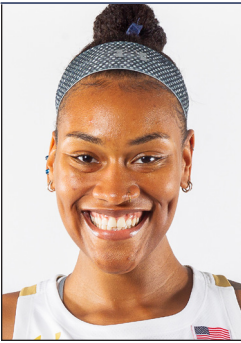

# MIK VAUGHN

6-3 // JUNIOR // CENTER

PHILADELPHIA, PENNSYLVANIA

PAUL VI / FRIENDS' CENTRAL

ATHLETIC STATUS: SOPHOMORE

## UPDATE

- Athletic status - Sophomore. Started in all 20 games in which she played. Averaged 26.6 minutes
- As the lone Irish player with significant on-court experience from last season, Vaughn took on a major leadership role with the team, and was also our most improved: Vaughn went from averaging 3.3 points and 2.4 rebounds to 10.6 points and 7.0 rebounds. She shot 52.5 percent last year and jumped that to 58.4 percent aka the 2nd best shooting percentage in the ACC.
- Made her first career start for the Irish in the season opener at Fordham. Vaughn was closing in on a double-double with eight points and nine boards in 20 minutes of action before being sidelined with a right knee injury.
- Missed 11 games due to an ACL sprain in her right knee - opposite knee of what she tore in her freshman season. Returned from injury against Clemson on Dec. 29.
- Posted 9 double-digit scoring games after her return - 7 of which have been on the road. Vaughn has recorded at least 16 points in 7 of the 9 as well, which included two double-doubles.
- Netted two 20-point performances in the month of February.
- Scored double-digit points by the half on 5 separate occasions this season.
- Ended the year with her best defensive stretch of the season - recording 4 straight games with three blocks.
- Averaged 1.6 blocks/game in ACC play - ranked 6th. Averaged 2.8 offensive rebounds/game - ranked 6th.
- Ended the year with an 11-rebound performance vs Pitt on March 4 - marked her fifth double-digit rebounding effort.
- Recorded a career high 21 points on 7-of-9 shooting in the 72-70 win over Syracuse (2/23). In the final two minutes, Vaughn took a charge to force a turnover then hit the game-winning free throws.
- Carried the Irish to victory at Georgia Tech on Feb. 2, scoring a career high 20 points on 10-of-15 shooting from the field.
- Iced the 75-71 win at Wake Forest on Feb. 6 with a free-throw in the final 10 seconds of the game.
- Garnered back-to-back games with double-digit rebounds for the first time of her career. Vaughn reeled in 10 rebounds each vs. Pitt (2/9) and at Boston College (2/13).
- Recorded her first career double-double at Syracuse (1/5) with 16 points and a career-high tying 11 boards.
- Poured in 18 points at Duke (1/16), recording her second double-double with a career-high tying 11 boards.
- Went 7-of-8 from the field for 16 points in the win over Miami (1/19).
- Dished out a career best five assists vs No. 5 Louisville. It marked her first 5+5+5 Stat Stuffer game, earning eight points and five boards as well.

## SEASON BESTS

Pts: 21 (vs Syracuse, 2/23/20)  
Rebs: 11, 3x (last vs Pitt, 3/4/20)  
FGM: 10 (at Georgia Tech, 2/2/20)  
FGA: 19 (at Pitt, 1/2/20)  
3FGM: 7 (vs Syracuse, 2/23/20)  
3FGA: 10 (vs Syracuse, 2/23/20)  
FTM: 5 (vs Louisville, 1/30/20)  
Blk: 3, 6x (last vs Pitt, 3/4/20)  
Stl: 4 (vs Clemson, 12/29/19)  
Min: 34 (vs Boston College, 1/9/20)

## CAREER BESTS

Pts: 21 (vs Syracuse, 2/23/20)  
Rebs: 11, 4x (last vs Pitt, 3/4/20)  
FGM: 10 (at Georgia Tech, 2/2/20)  
FGA: 19 (at Pitt, 1/2/20)  
3FGM: 7 (vs Syracuse, 2/23/20)  
3FGA: 10 (vs Syracuse, 2/23/20)  
FTM: 5 (vs Louisville, 1/30/20)  
Blk: 4, 2x (last vs Wake Forest, 1/13/19)  
Stl: 4 (vs Clemson, 12/29/19)  
Min: 34 (vs Boston College, 1/9/20)

## KEY STATISTICS

POINTS	REBOUNDS	FG%	BLOCKS
10.6	7.0	.584	1.6
4TH ON TEAM	LED TEAM	LED TEAM	LED TEAM
		2ND IN ACC	

## SEASON

9.....	Double-Figure Scoring.....	12
5.....	Double-Figure Rebounds.....	6
2.....	Double-Doubles.....	2
2.....	20-Point Games.....	2

## CAREER

## 2019-20 GAME-BY-GAME STATISTICS

Date	Opponent	GS	MIN	FG-A	3P-A	FT-A	RB	PF	A	TO	ST	BL	PTS
11/5	@ Fordham	*	20	3-6	0-0	2-3	2-7-9	0	4	3	1	0	8
11/8	Loyola MD	DNP											
11/11	Tennessee	DNP											
11/14	Michigan St	DNP											
11/20	Toledo	DNP											
11/23	@ Michigan	DNP											
11/28	vs FGCU	DNP											
11/29	vs South Dakota St	DNP											
11/30	vs USF	DNP											
12/4	Minnesota	DNP											
12/8	@ UConn	DNP											
12/11	DePaul	DNP											
12/29	Clemson	*	23	4-5	0-0	0-0	0-2-2	2	1	2	4	0	8
1/2	@ Pittsburgh	*	29	8-19	0-0	1-1	6-3-9	4	3	1	2	2	17
1/5	@ Syracuse	*	28	7-8	0-0	2-3	5-6-11	5	0	1	0	3	16
1/9	Boston College	*	34	2-6	0-0	2-2	5-4-9	3	4	0	0	3	6
1/12	NC State	*	25	3-3	0-0	0-0	0-1-1	3	2	2	3	2	6
1/16	@ Duke	*	32	7-11	0-0	4-5	7-4-11	3	0	3	2	1	18
1/19	Miami	*	24	7-8	0-0	2-2	4-4-8	4	3	4	0	1	16
1/26	@ Virginia	*	23	2-3	0-0	1-2	1-3-4	3	1	3	1	0	5
1/30	Louisville	*	29	3-8	0-0	2-4	2-3-5	2	5	1	1	1	8
2/2	@ Georgia Tech	*	29	10-15	0-0	0-0	2-5-7	4	0	1	1	1	20
2/6	@ Wake Forest	*	28	4-12	0-0	3-4	3-1-4	4	4	1	1	0	11
2/9	Pittsburgh	*	19	0-2	0-0	2-2	2-8-10	2	2	3	0	1	2
2/13	@ Boston College	*	22	2-3	0-0	0-0	2-8-10	4	2	1	1	2	4
2/16	@ Louisville	*	29	8-10	0-0	0-0	4-2-6	3	0	4	1	2	16
2/20	Virginia Tech	*	21	1-6	0-0	1-2	3-3-6	1	0	4	1	0	3
2/23	Syracuse	*	34	7-9	0-0	7-10	1-4-5	3	0	3	0	3	21
2/27	UNC	*	23	3-3	0-0	0-0	1-4-5	2	4	3	2	3	6
3/1	@ Florida St	*	25	6-10	0-0	0-0	3-4-7	5	2	2	0	3	12
3/4	Pitt	*	34	3-7	0-0	3-4	5-6-11	2	1	4	2	3	9

## VAUGHN'S OVERALL CAREER STATISTICS

				Field Goals		3-Point		F-Throws		Rebounds				Scoring						
SEASON	TEAM	GP-GS	MIN/AVG	FG-FGA	FG%	3FG-FGA	3FG%	FT-FTA	FT%	OFF	DEF	TOT	AVG	PF-FO	AST	TO	BLK	STL	PTS	AVG
2017-18	ND	6-0	79/13.2	23-37	.622	0-0	.000	2-6	.333	14	12	26	4.3	11-0	4	8	7	3	48	8.0
2018-19	ND	38-0	362/9.5	53-101	.525	0-0	.000	19-30	.633	41	49	90	2.4	48-1	7	25	24	10	125	3.3
2019-20	ND	20-20	532/26.6	90-154	.584	0-0	.000	32-44	.727	58	82	140	7.0	59-2	38	46	31	23	212	10.6
TOTAL		64-20	973/15.2	166-292	.568	0-0	.000	53-80	.663	113	143	256	4.0	118-3	49	79	62	36	385	6.0



# SAM BRUNELLE

6-2 // FRESHMAN // FORWARD

RUCKERSVILLE, VIRGINIA

WILLIAM MONROE

# 33

## SEASON BESTS

Pts: 31 (vs DePaul, 12/11/19)  
Rebs: 13 (vs Toledo, 11/20/19)  
FGM: 13 (vs DePaul, 12/11/19)  
FGA: 20 (at Duke, 1/16/20)  
3FGM: 7 (at Florida State, 3/1/20)  
3FGA: 12 (at Virginia, 1/26/20)  
FTM: 6 (vs Toledo, 11/20/19)  
FTA: 10 (vs Toledo, 11/20/19)  
Ast: 4 (at Florida State, 3/1/20)  
Blk: 4 (at Pitt, 1/2/20)  
Stl: 4 (at Boston College, 2/13/20)  
Min: 42 (at Syracuse, 1/5/20)

## CAREER BESTS

Pts: 31 (vs DePaul, 12/11/19)  
Rebs: 13 (vs Toledo, 11/20/19)  
FGM: 13 (vs DePaul, 12/11/19)  
FGA: 20 (at Duke, 1/16/20)  
3FGM: 7 (at Florida State, 3/1/20)  
3FGA: 12 (at Virginia, 1/26/20)  
FTM: 6 (vs Toledo, 11/20/19)  
FTA: 10 (vs Toledo, 11/20/19)  
Ast: 4 (at Florida State, 3/1/20)  
Blk: 4 (at Pitt, 1/2/20)  
Stl: 4 (at Boston College, 2/13/20)  
Min: 42 (at Syracuse, 1/5/20)

## ACC ALL-FRESHMAN TEAM

- Brunelle (13.9) led all freshmen in the ACC in scoring.
- Brunelle's 13.9 ppg ranked 4th all-time at ND for a freshman. The top spot belongs to Beth Morgan (17.9).
- Brunelle led all ACC freshmen in Points + Assists + Rebounds/Game at 21.4. Furthermore, there were only 8 players total in the ACC, counting Sam, who averaged at least 13 points, 5.5 rebounds & 1.5 assists.
- Her 6 20+ scoring games led all freshmen in the ACC, while her 23 double-figure scoring games ranked second behind Gilbert. She is 1-of-8 ACC players overall to record a 30-point outing.
- Became the first player to start her Irish career with seven double-digit scoring performances - previous record was four.
- Brunelle/Gilbert/Peoples became the first freshmen trio to all finish with a double-digit scoring average. Plus, Brunelle and Gilbert became the highest scoring freshmen pairing in ND history, besting: Arike Ogunbowale (11.4) and Marina Mabrey (10.7), 2015-16 // Mary Beth Schueth (13.0) and Carries Bates (12.4), 1981-82.
- Among freshmen at power-five schools, Brunelle's scoring average ranked 6th.
- Only three freshmen pairs in all of Division-I averaged 13.0 ppg or higher --> ND's Brunelle and Gilbert, Fresno State's Haley & Hanna Cavinder and UTSA's Mikayla Woods & Adryana Quezada.
- Finding her three-point game: Brunelle went 13-of-68 (.191) from three over the first 14 games. Over the last 17 games of the season, Brunelle converted 45-of-118 (.381). In addition, she averaged 2.4 threes in ACC play, which ranked 6th.
- Named the espnW National Player of the Week on March 3 after notching 23 points/9 rebounds vs UNC, then lifting the Irish over No. 19 Florida State with 25 points on a career high 7 made three-pointers. Her 7 treys tied Alicia Ratay for a single-game freshman record and ranked second overall for a single game.
- Her 58 made threes ranks 2nd among ND freshmen all-time behind Alicia Ratay (73).
- Over last 5 games: averaged a team best 18.6 ppg on 45.2 percent shooting, with a 20-for-43 mark from three (.465).
- Went 6-of-10 from deep to tally 20 points vs. Virginia Tech (2/20).
- Brunelle went off in the win over Miami (1/19), scoring 20 of her 25 points in the 2nd half. Then notched back-to-back games with 20+ points for the first time with 21 at Virginia (1/26).
- Exploded with a career high 31 points on 13-of-18 shooting vs. DePaul on Dec. 11. Her 31-point performance also tied the Notre Dame individual scoring record for a freshmen, tying both Skylar Diggins and Katryna Gaither.
- 4th Quarter surges: Brunelle scored seven of her 19 points in the fourth against Minnesota (12/4). Scored nine of her 11 points in the fourth at No. 21 Michigan (11/23). Scored 11 of her 19 points in the fourth vs. No. 16 Michigan State (11/14).
- 2 double-doubles: 11-points, 12-rebounds against FGCU (11/28). All 12 boards were defensive rebounds, which marked a career best for that category. Prior, 19 points and 13 rebounds against Toledo (11/20).
- Peoples and Brunelle became the first pair of freshmen starters for a season opener since Teresa Borton & Jacqueline Batteast started the 2001-02 season opener.

## KEY STATISTICS

POINTS	REBOUNDS	3PT FG	3PT FG%
13.9	5.8	1.9	.315
2ND ON TEAM	2ND ON TEAM	LED TEAM	LED TEAM
LED ACC FRESHMEN		11TH IN ACC	

## SEASON

23	Double-Figure Scoring.....	23
2	Double-Figure Rebounds.....	2
2	Double-Doubles.....	2
6	20-Point Games.....	6
1	30-Point Games.....	1

## CAREER

## 2019-20 GAME-BY-GAME STATISTICS

Date	Opponent	GS	MIN	FG-A	3P-A	FT-A	RB	PF	A	TO	ST	BL	PTS
11/5	@ Fordham	*	33	4-12	2-6	4-4	2-3-5	3	3	5	2	0	14
11/8	Loyola MD	*	34	6-15	0-5	0-0	3-6-9	1	3	4	0	2	12
11/11	Tennessee	*	32	6-18	2-11	2-2	1-2-3	4	0	3	1	0	16
11/14	Michigan St	*	37	7-13	2-6	3-6	1-7-8	1	3	2	1	3	19
11/20	Toledo	*	37	6-12	1-6	6-10	3-10-13	2	0	2	2	3	19
11/23	@ Michigan	*	39	5-11	1-5	1-2	1-3-4	4	2	2	1	2	12
11/28	vs FGCU	*	30	4-12	1-5	2-4	0-12-12	5	2	3	0	1	11
11/29	vs South Dakota St	*	27	1-7	1-4	4-4	0-2-2	3	0	0	0	0	7
11/30	vs USF	*	33	4-13	2-5	0-0	1-3-4	3	1	1	0	0	10
12/4	Minnesota	*	38	9-18	0-3	1-1	0-6-6	4	3	5	0	2	19
12/8	@ UConn	*	19	2-10	0-3	0-0	1-5-6	1	2	2	0	0	4
12/11	DePaul	*	38	13-18	1-3	4-5	1-6-7	1	2	2	0	1	31
12/29	Clemson	*	31	2-6	0-3	1-2	1-2-3	3	1	4	2	0	5
1/2	@ Pittsburgh	*	32	4-11	0-3	0-0	0-5-5	1	2	6	0	4	8
1/5	@ Syracuse	*	42	5-16	2-5	0-2	3-4-7	2	1	3	1	1	12
1/9	Boston College	*	33	6-14	3-7	0-0	1-7-8	2	1	4	0	0	15
1/12	NC State	*	27	2-8	2-7	0-0	1-1-2	3	1	1	0	0	6
1/16	@ Duke	*	39	6-20	4-11	0-0	4-4-8	2	1	8	1	1	16
1/19	Miami	*	36	11-18	3-5	0-0	1-3-4	1	0	3	2	0	25
1/26	@ Virginia	*	39	6-17	4-12	5-6	0-5-5	0	2	3	2	3	21
1/30	Louisville	*	39	6-15	2-8	3-4	3-6-9	1	1	6	1	1	17
2/2	@ Georgia Tech	*	37	2-7	0-2	3-3	0-4-4	2	3	1	0	2	7
2/6	@ Wake Forest	*	33	4-11	2-5	0-0	2-5-7	2	2	2	0	0	10
2/9	Pittsburgh	*	16	2-8	2-7	4-4	1-3-4	4	1	2	0	0	10
2/13	@ Boston College	*	36	4-16	1-1	0-0	1-2-3	4	2	3	4	0	9
2/16	@ Louisville	*	32	2-9	0-3	0-0	2-4-6	0	2	3	2	0	4
2/20	Virginia Tech	*	36	7-12	6-10	0-0	0-1-1	2	1	2	3	1	20
2/23	Syracuse	*	38	6-19	3-11	0-0	2-7-9	1	3	2	2	0	15
2/27	UNC	*	32	9-14	2-5	3-4	2-7-9	1	3	3	0	1	23
3/1	@ Florida St	*	38	8-18	7-11	2-2	0-4-4	1	4	2	1	0	25
3/4	Pitt	*	38	3-10	2-6	2-2	0-3-3	1	3	4	0	2	10

## BRUNELLE'S OVERALL CAREER STATISTICS

SEASON	TEAM	GP-GS	MIN/AVG	FG-FGA	FG%	3FG-FGA	3FG%	FT-FTA	FT%	OFF	DEF	TOT	AVG	PF-FO	AST	TO	BLK	STL	PTS	AVG
2019-20	ND	31-31	1050/33.9	162-408	.397	58-184	.315	50-67	.746	38	142	180	5.8	65-1	51	92	30	26	432	13.9
TOTAL		31-31	1050/33.9	162-408	.397	58-184	.315	50-67	.746	38	142	180	5.8	65-1	51	92	30	26	432	13.9

## LAST TIME NOTRE DAME ...

### SCORING

Player scored 25 points	Sam Brunelle (25), at Florida State, 3/1/20
Player scored 30 points	Sam Brunelle (31) vs DePaul, 12/11/19
Player scored 35 points	Jessica Shepard (39) vs DePaul, 12/17/17
Player scored 40 points	Jewell Loyd (41) at DePaul, 12/10/14
Player came off bench and scored 20 points	Jackie Young (22), vs. Virginia, 3/3/19
Two players scored 20 points	Sam Brunelle (23) & Katlyn Gilbert (24), North Carolina, 2/27/20
Three players scored 20 points	Jessica Shepard (30), Jackie Young (21), Brianna Turner (20) vs Louisville, 3/10/19 (Greensboro, N.C.)
Three players scored 20 points/consecutive games	Arike Ogunbowale (30), Jessica Shepard (24), Marina Mabrey (23) vs CSUN, 3/16/18; Arike Ogunbowale (24), Jessica Shepard (25), Jackie Young (24) vs. Villanova, 3/18/18
Two players scored 25 points	Arike Ogunbowale (27) & Jessica Shepard (26) vs FSU, 2/10/19
Player scored 25 points/consecutive games	Arike Ogunbowale (27 vs. Georgia Tech, 2/11/18; 27 at Virginia, 2/15/18)
None in double figures	at Seton Hall, 2/8/04
One in double figures	Brianna Turner (25) vs. Duke, 1/26/17
Six in double figures	Arike Ogunbowale (13), Brianna Turner (14), Jessica Shepard (18), Mikayla Vaughn (10), Marina Mabrey (21), Jackie Young (21) vs Binghamton, 12/16/18
Seven in double figures	See eight in double figures
Eight in double figures	Devereaux Peters (20), Natalie Achonwa (19), Kaila Turner (14), Natalie Novosel (13), Skylar Diggins (11), Brittany Mallory (11), Kayla McBride (11) and Markisha Wright (11) vs. Pittsburgh, 1/17/12
ND scored 55 points/half	58 (2nd half) vs Stanford, 4/1/19 (Chicago)
ND scored 60 points/half	60 (1st half) vs Pitt, 1/3/19
ND scored 50 points in both halves	50 (1st) & 53 (2nd) vs. Harvard, 11/9/18
ND scored 100 points/game	103 vs Virginia, 3/3/19
ND scored 100 points/home game	See 100 points
ND scored 100 points/neutral site	100 vs. Duquesne, 12/1/13 (@ Toronto, Ontario)
ND scored 100 points/conference game	103 vs Virginia, 3/3/19
ND scored fewer than 15 points/half	11 (1st half) at West Virginia, 1/13/08
ND scored fewer than 20 points/half	18 (2nd half) at Duke, 1/16/20
ND scored fewer than 50 points/game	49, at Louisville, 2/16/20

### FIELD GOAL SHOOTING

Player made every shot from the field (min. 7)	Jessica Shepard (8-8) vs Binghamton, 12/16/18
ND shot 55 percent/consecutive games	56.7 (38-67) at Syracuse, 2/25/19; 55.1 (38-69) vs Virginia, 3/3/19, 58.0 (40-69) vs North Carolina, 3/8/19 (Greensboro, N.C.)
ND shot 60 percent/game	61.4 (35-57) vs Lehigh, 12/30/18
ND shot 65 percent/game	69.8 (37-53) vs WKU, 12/19/18
ND shot 70 percent/game	70.2 (40-57) at Mercer, 12/30/11
ND shot below 25 percent/game	24.5 (13-53) at West Virginia, 1/13/08
ND shot below 30 percent/game	29.5 (18-61) vs Louisville, 1/30/20
ND shot below 35 percent/game and won	33.3 (23-69) at Pitt, 1/2/20
ND shot 65 percent/half	69.2 (18-26) at Syracuse, 2/25/19
ND shot 70 percent/half	See 75
ND shot 75 percent or greater/half	.758 (22-29), 2nd half at Clemson, 1/31/19
ND shot below 25 percent/half	23.3 (7-30), 2nd half vs Louisville, 1/30/20
ND shot below 30 percent/half	28.6 (10-35), 2nd half at Virginia, 1/26/20

### THREE-POINT SHOOTING

Player made 4 three-pointers/half	Sam Brunelle (2nd half) at Florida State, 3/1/20
Player made 5 three-pointers/half	Marina Mabrey (1st half) vs Texas A&M, 3/24/18 (Spokane, Wash.)
Player made 5 three-pointers	See 7
Player made 6 three-pointers	See 7
Player made 7 three-pointers	Sam Brunelle at Florida State, 3/1/20
Player made 8 three-pointers	Sheila McMillen vs. St. John's, 2/28/98 (@ Piscataway, N.J.)
Player attempted 10 three-pointers	Sam Brunelle (11) at Florida State, 3/1/20
ND made 10 three-pointers	13 vs Virginia, 3/3/19
ND did not make a three-pointer	vs. Saint Joseph's (Pa.), 12/21/14
ND attempted 20 three-pointers	23 vs Pittsburgh, 2/9/20
ND shot 60 percent 3FG (min. 5 att.)	70.0 (7-10) vs Miami, 1/19/20

### FREE-THROW SHOOTING

Player made 10 free-throws	Arike Ogunbowale (12) vs Louisville, 1/10/19
Player made 15 free-throws	Jewell Loyd (15) at DePaul, 12/10/14
Player attempted 15 free-throws	Brianna Turner (16) at North Carolina, 1/15/15
Player made 10 for 10 or better	12-12 by Arike Ogunbowale vs Louisville, 1/10/19
ND shot 90 percent (min. 10 att.)	100.0 (10-10) vs Boston College, 1/9/20
ND shot below 50 percent (min. 10 att.)	46.7 (7-15) at Georgia Tech, 1/6/19
ND made 30 free-throws	31 (attempted 46) vs. UCLA, 11/28/15 (@ Freeport, Bahamas)
ND made fewer than five FTs	4 (attempted 7) vs. Wake Forest, 1/5/17
ND attempted 40 free-throws	46 (made 31) vs. UCLA, 11/28/15 (@ Freeport, Bahamas)
ND attempted fewer than five FTs	2 (made 2) at Connecticut, 3/8/10

### REBOUNDS

Player had 15 rebounds	Anaya Peoples (15) vs. DePaul, 12/11/19
Player had 20 rebounds	Natalie Achonwa (20) vs. South Florida, 3/10/13 (@ Hartford, Conn.)
Two players had double-figure rebounds	Mikayla Vaughn (11) & Anaya Peoples (11), at Syracuse, 1/5/20
Three players had double-figure rebounds	Jessica Shepard (12), Kathryn Westbeld (10), and Jackie Young (10) vs Marquette, 12/20/17
ND had 50 rebounds	50 vs Pittsburgh, 2/9/20
ND had 25 offensive rebounds	25 vs Iowa, 11/29/18
ND had 30 offensive rebounds	30 vs. Longwood, 12/28/11

### DOUBLE-DOUBLES

Points & rebounds/3 consecutive games	See 4
Points & rebounds/4 consecutive games	Jessica Shepard (24/14) vs Texas A&M, 3/30/19; (11/14) vs Stanford, 4/1/19; (20/13) vs UConn, 4/5/19; (11/10) vs Baylor, 4/7/19
Points & rebounds/5 consecutive games	Jessica Shepard (17/10) vs Florida State, 3/3/18; (23/10) vs Louisville, 3/4/18; (24/10) vs CSUN, 3/16/18; (25/10) vs Villanova, 3/18/18; (13/10) vs Texas A&M, 3/24/18 (Spokane, Wash.)
Points & assists	Marina Mabrey (12/12) vs UConn, 4/5/19 (Tampa)
Rebounds & assists	Lindsay Allen (11/10) vs. Virginia 1/29/17
Points & assists/consecutive games	Niele Ivey (12/10) at Valparaiso, 11/17/00; (14/11) vs. Arizona, 11/20/00
Two players had double-doubles	Jessica Shepard (11p/10r) & Brianna Turner (12p/12r) vs Baylor, 4/7/19 (Tampa)
Three players had double-doubles	Jessica Shepard (20p/13r), Brianna Turner (15p/15r), Marina Mabrey (12p/12a), vs UConn, 4/5/19 (Tampa)
20+ points and 10+ rebounds	Anaya Peoples (22p/15r) vs DePaul, 12/11/19
30+ points and 10+ rebounds	Jessica Shepard vs Louisville, 3/10/19 (Greensboro, N.C.)
40+ points and 10+ rebounds	Jewell Loyd (41/12) vs DePaul, 12/10/14
15 points and 15 rebounds	Anaya Peoples (22p/15r) vs DePaul, 12/11/19
20 points and 20 rebounds	Natalie Achonwa (20/20) vs. South Florida, 3/10/13 (@ Hartford, Conn.)

### TRIPLE DOUBLES (8 in school history)

Jackie Young (22p/10r/11a) vs Virginia, 3/3/19
Jackie Young (16p/12r/10a) at Tennessee, 1/24/19
Lindsay Allen (11p/11r/12a) at Chattanooga, 12/27/16
Marina Mabrey (18p/10a/12s) at Valparaiso, 11/23/15
Skylar Diggins (17p/10r/10a) at DePaul, 2/24/13
Skylar Diggins (22p/10r/11a) vs. Maryland, 3/27/12 (@ Raleigh, N.C.)
Sara Liebscher (17p/12r/10a) vs. Detroit, 2/15/90
Mary Gavin (11p/14a/10s) vs. Marquette, 1/31/87

### ASSISTS

Player had 10 assists	Marta Snizek (14) vs North Carolina, 2/27/20
Player had 10 assists/consecutive games	Jackie Young - 12 at Syracuse, 2/25/19; 11 vs Virginia, 3/3/19
Player had 15 assists	Mary Gavin (17) at Marquette, 2/28/87
ND had 30 assists	30 at Georgia Tech, 1/6/19
ND had fewer than 10 assists	7, at Louisville, 2/16/20
ND had fewer than 5 assists	3 vs. Villanova, 3/8/09 (@ Hartford, Conn.)

### BLOCKED SHOTS

Player blocked 5 shots	Brianna Turner (5) vs UConn, 4/5/19
Player blocked 6 shots	Jessica Shepard (6) at Penn, 12/9/17
Player blocked 7 shots	Brianna Turner (7) vs. Boston College, 2/23/17
Player blocked 10 shots	Amanda Barksdale (11) vs. Boston College, 2/10/02
ND blocked 10 shots	12 vs WKU, 12/19/18
ND blocked 15 shots	16 vs. Boston College, 2/10/02
ND blocked 0 shots	vs. Boston College, 1/14/18

### STEALS

Player had 5 steals	Katlyn Gilbert (6) at Duke, 1/16/20
Player had 10 steals	Marina Mabrey (12) at Valparaiso, 11/23/15
ND had 20 steals	21 vs. Saint Francis (Pa.), 12/31/12

### TURNOVERS

ND committed 25 or more	26 at Duke, 1/16/20
ND committed 25 or more and won	See 25 or more
ND committed 30 or more	30 at West Virginia, 2/22/11
ND committed 10 or fewer	10 at Florida State, 3/1/20
ND committed 10 or fewer/consecutive games	9 vs Texas A&M, 3/30/19 (Chicago); 7 vs Stanford, 4/1/19 (Chicago); 9 vs UConn, 4/5/19 (Tampa); 10 vs Baylor, 4/7/19 (Tampa)
ND committed 5 or fewer	5 vs. Louisville, 3/4/17 (@ Conway, S.C.)

## MISCELLANEOUS

Led team in points/rebounds/assists  
Hit "final minute" game-winning shot  
Four-point play  
Made shot from midcourt or beyond  
Played every minute  
Played more than 40 minutes  
ND rallied from 10-point deficit to win  
ND rallied from 15-point deficit to win  
ND rallied from 20-point deficit to win  
ND scored 20 straight points  
ND scored 25 straight points  
ND scored 30 straight points

Jackie Young (18p/13r/5a) vs Syracuse, 3/9/19  
Marta Sniezek (0:45 remaining) at Florida State, 3/1/20  
Madison Cable (9:52, 2nd half) vs. Wake Forest, 2/1/15  
Arike Ogunbowale (50 feet at 0:00, 2nd half) vs. Louisville, 3/4/18  
Destinee Walker, at Georgia Tech, 2/2/20  
Marta Sniezek (41:41) at Syracuse, 1/5/20  
Trailed Florida State, 41-30 (6:50 - 3rd), won 70-67, 3/1/20  
Trailed Mississippi State, 40-25 (6:41, 3rd), won 61-58, 4/1/18 (Columbus, Ohio)  
Trailed vs Tennessee, 37-14 (7:03 - 2nd); won 84-70, 1/18/18  
20-0 run vs. Miami, 1/19/20  
25-0 run vs. Bethune-Cookman, 3/23/19  
36-0 run vs. Southeast Missouri State, 1/2/11

## OVERTIME

ND played an OT game  
ND played multiple overtimes  
ND won an OT game  
ND won an OT game at home  
ND won an OT game on the road  
ND lost an OT game

at Syracuse (L, 74-63, OT), 1/5/20  
vs. Connecticut (W, 96-87, 3ot), 3/4/13  
vs UConn (W, 91-89), 3/30/18 (Columbus, Ohio)  
See played an OT game  
vs UConn (W, 91-89), 3/30/18 (Columbus, Ohio)  
at Syracuse (L, 74-63, OT), 1/5/20

## RANKINGS

Played the No. 1 team in the AP poll  
Played the No. 1 team in the WBCA/USA Today poll  
Defeated top-5 opponent  
Defeated top-10 opponent  
Defeated top-10 opponent at home  
Defeated top-10 opponent on the road  
Defeated top-10 opponent by double digits

vs Baylor (L, 82-81), 4/7/19 (Tampa)  
vs Baylor (L, 82-81), 4/7/19 (Tampa)  
vs #3 Louisville (W, 99-79), 3/10/19 (Greensboro, N.C.)  
vs #6 Stanford (W, 84-68), 4/1/19 (Chicago, Ill.)  
#2 Louisville (W, 82-68), 1/10/19  
#10 NC State (W, 95-72), 2/18/19  
s #6 Stanford (W, 84-68), 4/1/19 (Chicago, Ill.)

## SCORING MARGINS

ND won by 40-plus points  
ND won by 50-plus points  
ND won by 60-plus points  
ND won by 70-plus points  
ND lost by 10-19 at home  
ND lost by 20-29 points  
ND lost by 20-29 points at home  
ND lost by 20-29 points on the road  
ND lost by 30-plus points

42 --- ND 92, Bethune-Cookman 50, 3/23/19  
50 --- ND 97, Boston College 47, 2/13/19  
60 --- at ND 114, Valparaiso 54, 12/4/16  
75 --- at ND 104, Holy Cross 29, 11/23/14  
See 30  
See 30  
See 30  
30 --- at Virginia 90, ND 60, 1/26/20  
33 --- at Louisville 82, ND 49, 2/16/20

## LAST TIME OPPONENT ...

Player scored 25 points  
Player scored 30 points  
Player scored 35 points  
Two players scored 20 points  
Three players scored 20 points  
Two players scored 25 points  
None in double figures  
Five in double figures  
Six in double figures  
Scored 50 points/half  
Scored 55 points/half  
Scored 60 points/half  
Scored 100 points/game  
Scored 100 points/non-conference game  
Scored fewer than 15 points/half  
Scored fewer than 20 points/half  
Scored fewer than 40 points/game

Kiara Lewis (28), at Syracuse, 1/5/20  
Rennia Davis (33), Tennessee, 11/11/19  
Chennedy Carter (35), Texas A&M, 3/30/19 (Chicago)  
Kiah Gillespie (22) & Nausia Woolfolk (20), Florida State, 3/1/20  
Sonya Morris (29), Chante Stonewall (20) & Dee Bekelja (20), DePaul, 12/11/19  
Brittney Griner (32) and Odyssey Sims (25) at Baylor, 11/20/11 vs Pitt, 1/3/19  
Sonya Morris (29), Chante Stonewall (20), Dee Bekelja (20), Lexi Held (17) & Kelly Campbell (12), DePaul, 12/11/19  
Erika Davenport (19), Danielle King (12), Natisha Hiedeman (12), Allazia Blockton (20), Amani Wilborn (10), Isabelle Spingola (12), Marquette, 12/20/17  
50 (1st half), Louisville, 1/30/20  
56 (1st half), at Louisville, 1/11/18  
63 (2nd half), Northwestern State, 3/24/95 @ Amarillo, Texas)  
105, DePaul, 12/11/19  
105, DePaul, 12/11/19  
13 (1st half), Georgia Tech, 2/3/19  
20 (1st half), at Duke, 1/16/20  
37, vs Clemson, 1/21/18

## FIELD GOAL SHOOTING

Shot 55 percent/game  
Shot 60 percent/game  
Shot below 20 percent/game  
Shot below 25 percent/game  
Shot below 30 percent/game

56.7 (34-60), vs NC State, 1/12/20  
65.1 (41-63), at Louisville, 1/11/18  
18.6 (11-59), Holy Cross, 11/23/14  
24.1 (14-58), at Georgia Tech, 1/2/17  
25.7 (18-79), vs Pitt, 2/9/20

Shot 55 percent/half  
Shot 60 percent/half  
Shot 65 percent/half  
Shot 70 percent/half  
Shot below 20 percent/half  
Shot below 25 percent/half

## THREE-POINT SHOOTING

Player made 5 three-pointers  
Player made 6 three-pointers  
Player made 7 or more three-pointers  
Player attempted 10 three-pointers  
Made 10 three-pointers  
Did not make a three-pointer  
Attempted 30 three-pointers  
Shot 50 percent 3FG (min. 5 att.)  
Shot 60 percent 3FG (min. 5 att.)

57.1 (16-28), at Louisville, 2/16/20  
63.6 (21-33), 1st half vs Louisville, 1/30/20  
68.2 (15-22), 2nd half by Texas A&M, 4/5/11 (@ Indianapolis, Ind.)  
71.8 (23-32), 1st half at Louisville, 1/11/18  
17.6 (6-34), 1st half at Boston College, 2/13/20  
See 20

Sonya Morris, DePaul, 12/11/19  
Gadiva Hubbard, Minnesota, 12/4/19  
Kendall Spray (8), Clemson, 12/29/19  
Digna Strautmene (10), Syracuse, 2/23/20  
16, DePaul, 12/11/19  
Duke, 2/16/15  
35, vs Syracuse, 2/23/20  
50.0 (9-18) vs Clemson, 12/29/19  
64.6 (11-17) at Louisville, 1/11/18

## FREE-THROW SHOOTING

Player made 10 free-throws  
Player made 15 free-throws  
Player attempted 15 free-throws  
Player made 10 for 10 or better  
Shot 90 percent (min. 10 att.)  
Shot below 50 percent (min. 10 att.)  
Made 30 free-throws  
Made 5 or fewer FTs  
Attempted 40 free-throws  
Attempted fewer than five FTs

Kiara Lewis (13) at Syracuse, 1/5/20  
Nok Duany (15) at Georgetown, 2/23/02  
Kiara Lewis (18) at Syracuse, 1/5/20  
Allisha Gray (10-10) at North Carolina, 1/15/15  
90.9 (10-11), at N.C. State, 2/18/19  
50.0 (6-12), Loyola Maryland, 11/8/19  
32 (attempted 37), Illinois, 11/24/98  
5 (attempted 5), Miami, 1/19/20  
45 (made 28), at South Florida, 1/13/07  
5 (made 5), Miami, 1/19/20

## REBOUNDS

Player had 15 rebounds  
Player had 20 rebounds  
Two players had double-figure rebounds  
Three players had double-figure rebounds  
Had 50 rebounds  
Out-rebounded ND by 10 or more

Emily Engstler (15) at Syracuse, 1/5/20  
Wendy Scholtens (20) at Vanderbilt, 1/8/89  
Emma Guy (12) & Taylor Soule (12), Boston College, 1/9/20  
Aurora Adams (16), Brenda McCunn (11) and Paula Langseth (10), Hawaii, 3/22/81 (@ Anchorage, Alaska)  
55, at Syracuse, 1/5/20  
12, at Boston College, 2/13/20

## DOUBLE-DOUBLES

Points & assists  
Points & steals  
Assists & rebounds  
Two players had double-doubles

Paris Kea (30p/10a) at North Carolina, 1/27/19  
Alexis Jones (16/10) at Duke, 2/2/14  
Kylie Kornegay-Lucas (10a/11r), at Virginia, 1/26/20  
Emma Guy (11p/12r) & Taylor Soule (19p/12r), Boston College, 1/9/20  
Mary Raese (24p/10r), Mary Westerwelle (11p/10r) and Netra McGrew (10p/10a), Idaho, 3/21/86 (@ Amarillo, Texas)  
Emily Engstler (22p/15r), at Syracuse, 1/5/20  
Taylor Soule (20p/10r), at Boston College, 2/13/20  
Wendy Scholtens (29/20) at Vanderbilt, 1/8/89  
Myisha Hines-Allen (31/12) at Louisville, 1/11/18

## TRIPLE-DOUBLES

Points, rebounds, assists  
Points, rebounds, steals

Liad Suez-Karni (14p/10r/10a), Villanova, 2/7/06  
Diana Vines (23p/11r/12s) at DePaul, 1/24/89

## ASSISTS

Player had 10 assists  
Player had 15 assists  
Had 25 assists  
Had 30 assists  
Had fewer than 10 assists  
Had 5 or fewer assists

Taja Cole (11), Virginia Tech, 2/20/20  
Veronica Pettry (16) at Loyola-Chicago, 2/18/89  
25, Louisville, 1/30/20  
30 at Loyola-Chicago, 2/18/89  
9, at Duke, 1/16/20  
5, vs ETSU, 11/24/17 (@ Estero, Fla.)

## BLOCKED SHOTS

Player blocked 5 shots  
Blocked 10 shots  
Blocked 15 shots  
Blocked 0 shots

Elizabeth Kitley (8), Virginia Tech, 2/20/20  
10, Louisville, 1/30/20  
16 at Connecticut, 1/27/07  
Binghamton, 12/16/18

## STEALS

Player had 5 steals  
Player had 6 steals  
Player had 7 steals

Taja Cole, Virginia Tech, 2/20/20  
see player had seven steals  
Kala Green, North Carolina A&T, 3/19/16



Player had 10 steals  
 Had 15 steals  
 Had 20 steals

Alexis Jones at Duke, 2/2/14  
 16 at Duke, 2/2/14  
 24, Georgetown, 1/29/00

#### TURNOVERS

Player committed 10 turnovers  
 Committed 20 turnovers or more and won  
 Committed 25 turnovers or more  
 Committed 30 turnovers or more  
 Committed 35 turnovers or more  
 Committed 40 turnovers or more  
 Committed 10 turnovers or fewer  
 Committed 5 turnovers or fewer

Samantha Logic (11) at Iowa, 3/26/13  
 27, at Boston College, 2/13/20  
 27, at Boston College, 2/13/20  
 31 vs. Valparaiso, 12/4/16  
 35, Connecticut, 3/4/13  
 46, Akron, 11/11/11  
 10, Florida State, 3/1/20  
 5, Oregon, 3/26/18 (Spokane, Wash.)

#### MISCELLANEOUS

Led team in points/rebounds/assists  
 Four-point play  
 Hit "final minute" game-winning shot  
 Played every minute  
 Played more than 40 minutes  
 Rallied from 10-point deficit to win  
 Led ND by 10 or more at halftime  
 Led ND by 15 or more at halftime  
 Led ND by 25 or more points

Nicki Ekhomu (26p/8r/6a), Florida State, 2/10/19  
 Tori Jankoska (2:44, 1st quarter) at Michigan State, 12/20/16  
 Emma Guy (0:01 left), at Boston College, 2/13/20  
 Gabrielle Cooper, Syracuse, 2/23/20  
 Kiara Lewis (42:17), at Syracuse, 1/5/20  
 at Boston College, 2/13/20 (ND led by 15, 43-28, 4:21 left in 3rd quarter. BC won 56-55)  
 12, Virginia Tech, (36-24), 2/20/20  
 21 vs Louisville (50-29), 1/30/20  
 34 at Louisville (82-48) at 1:25 in 4th Q), 2/16/20

## NOTRE DAME HIGHS

### Notre Dame - Game Highs

POINTS	94	DePaul (12/11/2019)
	84	Loyola Maryland (11/08/2019)
	83	North Carolina (02/27/2020)
	76	Miami (FL) (01/19/2020)
	76	at Michigan (11/23/2019)
FIELD GOALS MADE	39	DePaul (12/11/2019)
	33	North Carolina (02/27/2020)
	33	Loyola Maryland (11/08/2019)
FIELD GOAL ATTEMPTS	71	at Syracuse (01/05/2020)
	70	Tennessee (11/11/2019)
FIELD GOAL PERCENTAGE	.574 (39-68)	DePaul (12/11/2019)
	.524 (33-63)	North Carolina (02/27/2020)
3 PT FG MADE	9	Pittsburgh (02/09/2020)
	8	at Florida St. (03/01/2020)
	8	North Carolina (02/27/2020)
3 PT FG ATTEMPTS	25	at UConn (12/08/2019)
	25	Tennessee (11/11/2019)
3 PT FG PERCENTAGE	.700 (7-10)	Miami (FL) (01/19/2020)
	.500 (8-16)	at Florida St. (03/01/2020)
	.500 (4-8)	DePaul (12/11/2019)
FREE THROWS MADE	20	at Fordham (11/05/2019)
	19	at Virginia (01/26/2020)
FREE THROW ATTEMPTS	33	at Fordham (11/05/2019)
	31	Michigan St. (11/14/2019)
FREE THROW PERCENTAGE	1.000 (10-10)	Boston College (01/09/2020)
	.909 (10-11)	Minnesota (12/04/2019)
REBOUNDS	55	at Syracuse (01/05/2020)
	50	Pittsburgh (02/09/2020)
	50	Loyola Maryland (11/08/2019)
ASSISTS	26	North Carolina (02/27/2020)
	24	DePaul (12/11/2019)
STEALS	17	at Michigan (11/23/2019)
	15	at Duke (01/16/2020)
BLOCKED SHOTS	8	Michigan St. (11/14/2019)
	7	at Virginia (01/26/2020)
	7	at Syracuse (01/05/2020)
	7	at Pittsburgh (01/02/2020)
	7	Loyola Maryland (11/08/2019)
TURNOVERS	27	DePaul (12/11/2019)
	26	at Duke (01/16/2020)
FOULS	26	at Michigan (11/23/2019)
	24	at Boston College (02/13/2020)

## OPPONENT HIGHS

### Opponent - Game Highs

POINTS	105	DePaul (12/11/2019)
	90	at Virginia (01/26/2020)
	90	NC State (01/12/2020)
	86	Louisville (01/30/2020)
	82	at Louisville (02/16/2020)
FIELD GOALS MADE	43	DePaul (12/11/2019)
	34	Louisville (01/30/2020)
	34	at Virginia (01/26/2020)
	34	NC State (01/12/2020)
FIELD GOAL ATTEMPTS	84	DePaul (12/11/2019)
	78	at Syracuse (01/05/2020)
FIELD GOAL PERCENTAGE	.567 (34-60)	NC State (01/12/2020)
	.540 (34-63)	Louisville (01/30/2020)
3 PT FG MADE	16	DePaul (12/11/2019)
	12	Minnesota (12/04/2019)
3 PT FG ATTEMPTS	41	vs South Fla. (N) (11/30/2019)
	38	at Fordham (11/05/2019)
3 PT FG PERCENTAGE	.563 (9-16)	vs Pittsburgh (N) (03/04/2020)
	.552 (16-29)	DePaul (12/11/2019)
FREE THROWS MADE	22	at Wake Forest (02/06/2020)
	21	at Michigan (11/23/2019)
FREE THROW ATTEMPTS	36	at Michigan (11/23/2019)
	27	at Wake Forest (02/06/2020)
FREE THROW PERCENTAGE	1.000 (5-5)	Miami (FL) (01/19/2020)
	.875 (14-16)	Michigan St. (11/14/2019)
REBOUNDS	55	at Syracuse (01/05/2020)
	55	Tennessee (11/11/2019)
ASSISTS	25	Louisville (01/30/2020)
	25	at Virginia (01/26/2020)
STEALS	15	DePaul (12/11/2019)
	13	Virginia Tech (02/20/2020)
	13	at Duke (01/16/2020)
BLOCKED SHOTS	12	Tennessee (11/11/2019)
	10	Louisville (01/30/2020)
TURNOVERS	28	Tennessee (11/11/2019)
	27	at Boston College (02/13/2020)
FOULS	27	Michigan St. (11/14/2019)
	27	at Fordham (11/05/2019)

## NOTRE DAME LOWS

### Notre Dame - Game Lows

POINTS	47	at Duke (01/16/2020)
	49	at Louisville (02/16/2020)
	54	Louisville (01/30/2020)
	54	Toledo (11/20/2019)
	55	at Boston College (02/13/2020)
	55	Clemson (12/29/2019)
FIELD GOALS MADE	18	Louisville (01/30/2020)
	18	at Virginia (01/26/2020)
	18	at Duke (01/16/2020)
FIELD GOAL ATTEMPTS	45	at Georgia Tech (02/02/2020)
	49	vs FGCU (N) (11/28/2019)
FIELD GOAL PERCENTAGE	.281 (18-64)	at Duke (01/16/2020)
	.295 (18-61)	Louisville (01/30/2020)
3 PT FG MADE	0	at Georgia Tech (02/02/2020)
	1	at Pittsburgh (01/02/2020)
	1	Minnesota (12/04/2019)
	1	vs South Dakota St. (N) (11/29/2019)
	1	Toledo (11/20/2019)
	1	Loyola Maryland (11/08/2019)
3 PT FG ATTEMPTS	7	at Georgia Tech (02/02/2020)
	8	at Pittsburgh (01/02/2020)
	8	DePaul (12/11/2019)
	8	Minnesota (12/04/2019)
	8	Michigan St. (11/14/2019)
3 PT FG PERCENTAGE	.000 (0-7)	at Georgia Tech (02/02/2020)
	.059 (1-17)	vs South Dakota St. (N) (11/29/2019)
FREE THROWS MADE	5	at Louisville (02/16/2020)
	5	at UConn (12/08/2019)
FREE THROW ATTEMPTS	7	at Duke (01/16/2020)
	8	at Florida St. (03/01/2020)
	8	at Louisville (02/16/2020)
FREE THROW PERCENTAGE	.500 (11-22)	vs South Fla. (N) (11/30/2019)
	.524 (11-21)	at Syracuse (01/05/2020)
REBOUNDS	24	at Michigan (11/23/2019)
	25	vs South Dakota St. (N) (11/29/2019)
ASSISTS	7	at Louisville (02/16/2020)
	8	vs South Dakota St. (N) (11/29/2019)
	8	Toledo (11/20/2019)
STEALS	2	at Florida St. (03/01/2020)
	2	Minnesota (12/04/2019)
BLOCKED SHOTS	1	at Wake Forest (02/06/2020)
	1	Tennessee (11/11/2019)
TURNOVERS	10	at Florida St. (03/01/2020)
	10	vs South Dakota St. (N) (11/29/2019)
FOULS	9	at Fordham (11/05/2019)
	10	at Louisville (02/16/2020)
	10	Miami (FL) (01/19/2020)

## OPPONENT LOWS

### Opponent - Game Lows

POINTS	50	at Duke (01/16/2020)
	51	at Georgia Tech (02/02/2020)
	51	vs South Fla. (N) (11/30/2019)
	51	Toledo (11/20/2019)
	52	Pittsburgh (02/09/2020)
	52	at Pittsburgh (01/02/2020)
FIELD GOALS MADE	16	at Pittsburgh (01/02/2020)
	18	Pittsburgh (02/09/2020)
FIELD GOAL ATTEMPTS	53	at Wake Forest (02/06/2020)
	53	Tennessee (11/11/2019)
FIELD GOAL PERCENTAGE	.254 (16-63)	at Pittsburgh (01/02/2020)
	.257 (18-70)	Pittsburgh (02/09/2020)
3 PT FG MADE	2	at Boston College (02/13/2020)
	2	at Georgia Tech (02/02/2020)
3 PT FG ATTEMPTS	14	at Wake Forest (02/06/2020)
	16	vs Pittsburgh (N) (03/04/2020)
	16	at Georgia Tech (02/02/2020)
	16	at Virginia (01/26/2020)
3 PT FG PERCENTAGE	.091 (2-22)	at Boston College (02/13/2020)
	.107 (3-28)	Pittsburgh (02/09/2020)
FREE THROWS MADE	1	at Fordham (11/05/2019)
	2	vs Pittsburgh (N) (03/04/2020)
FREE THROW ATTEMPTS	2	at Fordham (11/05/2019)
	4	vs Pittsburgh (N) (03/04/2020)
FREE THROW PERCENTAGE	.353 (6-17)	at Duke (01/16/2020)
	.400 (6-15)	vs FGCU (N) (11/28/2019)
REBOUNDS	33	Miami (FL) (01/19/2020)
	34	vs FGCU (N) (11/28/2019)
ASSISTS	9	North Carolina (02/27/2020)
	9	at Duke (01/16/2020)
STEALS	3	vs Pittsburgh (N) (03/04/2020)
	3	at Florida St. (03/01/2020)
	3	at Wake Forest (02/06/2020)
	3	vs South Fla. (N) (11/30/2019)
BLOCKED SHOTS	1	North Carolina (02/27/2020)
	1	Pittsburgh (02/09/2020)
TURNOVERS	8	North Carolina (02/27/2020)
	9	Minnesota (12/04/2019)
FOULS	9	at UConn (12/08/2019)
	11	at Louisville (02/16/2020)
	11	at Duke (01/16/2020)

## NOTRE DAME INDIVIDUAL HIGHS

### Notre Dame - Individual Game Highs

<b>POINTS</b>	31		Sam Brunelle vs DePaul (12/11/2019)
	27		Destinee Walker at Michigan (11/23/2019)
	25		Sam Brunelle at Florida St. (03/01/2020)
	25		Sam Brunelle vs Miami (FL) (01/19/2020)
	25		Katlyn Gilbert vs NC State (01/12/2020)
	25		Destinee Walker at Syracuse (01/05/2020)
<b>FIELD GOALS MADE</b>	13		Sam Brunelle vs DePaul (12/11/2019)
	12		Katlyn Gilbert vs NC State (01/12/2020)
<b>FIELD GOAL ATTEMPTS</b>	26		Katlyn Gilbert vs NC State (01/12/2020)
	22		Destinee Walker vs Virginia Tech (02/20/2020)
<b>FIELD GOAL PERCENTAGE (min 5 made)</b>	.875	(7-8)	Mikayla Vaughn vs Miami (FL) (01/19/2020)
	.875	(7-8)	Mikayla Vaughn at Syracuse (01/05/2020)
<b>3 PT FG MADE</b>	7		Sam Brunelle at Florida St. (03/01/2020)
	6		Sam Brunelle vs Virginia Tech (02/20/2020)
<b>3 PT FG ATTEMPTS</b>	12		Sam Brunelle at Virginia (01/26/2020)
	11		Sam Brunelle at Florida St. (03/01/2020)
	11		Sam Brunelle vs Syracuse (02/23/2020)
	11		Sam Brunelle at Duke (01/16/2020)
	11		Sam Brunelle vs Tennessee (11/11/2019)
<b>3 PT FG PERCENTAGE (min 2 made)</b>	.800	(4-5)	Destinee Walker vs Miami (FL) (01/19/2020)
	.750	(3-4)	Danielle Cosgrove vs North Carolina (02/27/2020)
<b>FREE THROWS MADE</b>	8		Katlyn Gilbert vs Louisville (01/30/2020)
	7		Mikayla Vaughn vs Syracuse (02/23/2020)
	7		Destinee Walker at Wake Forest (02/06/2020)
	7		Destinee Walker at Georgia Tech (02/02/2020)
<b>FREE THROW ATTEMPTS</b>	10		Mikayla Vaughn vs Syracuse (02/23/2020)
	10		Destinee Walker at Virginia (01/26/2020)
	10		Sam Brunelle vs Toledo (11/20/2019)
<b>FREE THROW PERCENTAGE (min 3 made)</b>	1.000	(8-8)	Katlyn Gilbert vs Louisville (01/30/2020)
	1.000	(6-6)	Destinee Walker vs Pittsburgh (N) (03/04/2020)
	1.000	(6-6)	Destinee Walker vs Boston College (01/09/2020)
	1.000	(4-4)	Destinee Walker at Boston College (02/13/2020)
	1.000	(4-4)	Sam Brunelle vs Pittsburgh (02/09/2020)
	1.000	(4-4)	Katlyn Gilbert at Virginia (01/26/2020)
	1.000	(4-4)	Destinee Walker vs Minnesota (12/04/2019)
	1.000	(4-4)	Sam Brunelle vs South Dakota St. (N) (11/29/2019)
	1.000	(4-4)	Sam Brunelle at Fordham (11/05/2019)
	1.000	(3-3)	Sam Brunelle at Georgia Tech (02/02/2020)
	1.000	(3-3)	Marta Snizek at UConn (12/08/2019)
	1.000	(3-3)	Marta Snizek vs Tennessee (11/11/2019)
<b>REBOUNDS</b>	15		Anaya Peoples vs DePaul (12/11/2019)
	14		Anaya Peoples vs Minnesota (12/04/2019)
<b>ASSISTS</b>	14		Marta Snizek vs North Carolina (02/27/2020)
	12		Marta Snizek vs DePaul (12/11/2019)
<b>STEALS</b>	6		Katlyn Gilbert at Duke (01/16/2020)
	6		Marta Snizek at Syracuse (01/05/2020)

## OPPONENT INDIVIDUAL HIGHS

### Opponent - Individual Game Highs

<b>POINTS</b>	33		Rennia Davis vs Tennessee (11/11/2019)
	29		Sonya Morris vs DePaul (12/11/2019)
	28		Kiara Lewis at Syracuse (01/05/2020)
	28		Nia Clouden vs Michigan St. (11/14/2019)
	26		Megan Walker at UConn (12/08/2019)
<b>FIELD GOALS MADE</b>	12		Sonya Morris vs DePaul (12/11/2019)
	12		Rennia Davis vs Tennessee (11/11/2019)
<b>FIELD GOAL ATTEMPTS</b>	25		Sonya Morris vs DePaul (12/11/2019)
	22		Bre Cavanaugh at Fordham (11/05/2019)
<b>FIELD GOAL PERCENTAGE (min 5 made)</b>	.875	(7-8)	Amber Brown vs Pittsburgh (02/09/2020)
	.857	(6-7)	Kayla Jones vs NC State (01/12/2020)
	.857	(6-7)	Pahton Burckhard vs South Dakota St. (N) (11/29/2019)
<b>3 PT FG MADE</b>	8		Kendall Spray vs Clemson (12/29/2019)
	6		Gadiva Hubbard vs Minnesota (12/04/2019)
<b>3 PT FG ATTEMPTS</b>	14		Kendall Spray vs Clemson (12/29/2019)
	13		Gadiva Hubbard vs Minnesota (12/04/2019)
	13		Maria Alvarez vs South Fla. (N) (11/30/2019)
<b>3 PT FG PERCENTAGE (min 2 made)</b>	1.000	(4-4)	Ismini Prapa vs Pittsburgh (N) (03/04/2020)
	1.000	(4-4)	Dee Bekeja vs DePaul (12/11/2019)
	1.000	(2-2)	Elissa Cunane vs NC State (01/12/2020)
	1.000	(2-2)	Jasmine Brunson vs Minnesota (12/04/2019)
<b>FREE THROWS MADE</b>	13		Kiara Lewis at Syracuse (01/05/2020)
	8		Taylor Soule at Boston College (02/13/2020)
	8		Alex Sharp at Wake Forest (02/06/2020)
	8		Amber Brown at Pittsburgh (01/02/2020)
<b>FREE THROW ATTEMPTS</b>	18		Kiara Lewis at Syracuse (01/05/2020)
	14		Amber Brown at Pittsburgh (01/02/2020)
<b>FREE THROW PERCENTAGE (min 3 made)</b>	1.000	(8-8)	Alex Sharp at Wake Forest (02/06/2020)
	1.000	(6-6)	Nia Clouden vs Michigan St. (11/14/2019)
	1.000	(5-5)	Dana Evans vs Louisville (01/30/2020)
	1.000	(4-4)	Shayla Bennett vs North Carolina (02/27/2020)
	1.000	(4-4)	Gabbie Green vs Pittsburgh (02/09/2020)
	1.000	(4-4)	Jazmine Jones vs Louisville (01/30/2020)
	1.000	(4-4)	Jocelyn Willoughby at Virginia (01/26/2020)
	1.000	(4-4)	Carole Miller at Virginia (01/26/2020)
	1.000	(4-4)	Emy Hayford at Pittsburgh (01/02/2020)
	1.000	(3-3)	Aisha Sheppard vs Virginia Tech (02/20/2020)
<b>REBOUNDS</b>	16		Taiye Bello vs Minnesota (12/04/2019)
	16		Naz Hillmon at Michigan (11/23/2019)
<b>ASSISTS</b>	12		Destiny Thomas vs Clemson (12/29/2019)
	11		Taja Cole vs Virginia Tech (02/20/2020)
<b>STEALS</b>	5		Taja Cole vs Virginia Tech (02/20/2020)
	5		Taylor Soule at Boston College (02/13/2020)
	5		Teisha Hyman at Syracuse (01/05/2020)
	5		Amy Dilk at Michigan (11/23/2019)
	5		Kaitlyn Downey at Fordham (11/05/2019)
<b>BLOCKED SHOTS</b>	8		Elizabeth Kitley vs Virginia Tech (02/20/2020)
	6		Kylee Shook vs Louisville (01/30/2020)

# GAME BY GAME COMPARISON



## Team Game-by-Game All games

Page 1/1  
as of Mar 04, 2020

				Total		3-Pointers		Free throws		Rebounds											
Opponent	Date	Score		FG-FGA	PCT	3FG-FGA	PCT	FT-FTA	PCT	OFF	DEF	TOT	AVG	PF	A	TO	BLK	STL	PTS	AVG	
at Fordham	11/05/2019	60-55	W	19-52	.365	2-10	.200	20-33	.606	12	30	42	42.0	9	14	21	2	10	60	60.0	
Loyola Maryland	11/08/2019	84-60	W	33-68	.485	1-12	.083	17-24	.708	14	36	50	46.0	15	19	19	7	8	84	72.0	
Tennessee	11/11/2019	63-74	L	22-70	.314	7-25	.280	12-17	.706	11	17	28	40.0	22	11	12	1	13	63	69.0	
Michigan St.	11/14/2019	69-72	L	24-50	.480	3-8	.375	18-31	.581	13	17	30	37.5	18	13	18	8	7	69	69.0	
Toledo	11/20/2019	54-51	W	20-58	.345	1-10	.100	13-21	.619	11	29	40	38.0	13	8	14	4	11	54	66.0	
at Michigan	11/23/2019	76-72	W	28-56	.500	6-19	.316	14-20	.700	5	19	24	35.7	26	14	17	4	17	76	67.7	
vs FGCU	11/28/2019	60-69	L	23-49	.469	3-12	.250	11-17	.647	7	34	41	36.4	17	11	25	2	3	60	66.6	
vs South Dakota St.	11/29/2019	59-65	L	21-57	.368	1-17	.059	16-24	.667	5	20	25	35.0	18	8	10	2	9	59	65.6	
vs South Fla.	11/30/2019	67-51	W	25-52	.481	6-15	.400	11-22	.500	8	30	38	35.3	13	13	15	3	5	67	65.8	
Minnesota	12/04/2019	67-75	L	28-60	.467	1-8	.125	10-11	.909	8	31	39	35.7	13	18	15	5	2	67	65.9	
at UConn	12/08/2019	57-81	L	24-65	.369	4-25	.160	5-9	.556	10	22	32	35.4	13	12	16	2	8	57	65.1	
DePaul	12/11/2019	94-105	L	39-68	.574	4-8	.500	12-21	.571	15	27	42	35.9	14	24	27	4	10	94	67.5	
Clemson	12/29/2019	55-71	L	20-64	.313	2-17	.118	13-18	.722	16	25	41	36.3	15	13	20	2	12	55	66.5	
at Pittsburgh	01/02/2020	60-52	W	23-69	.333	1-8	.125	13-18	.722	17	29	46	37.0	20	18	16	7	11	60	66.1	
at Syracuse	01/05/2020	63-74	Lot	23-71	.324	6-19	.316	11-21	.524	16	39	55	38.2	19	17	22	7	12	63	65.9	
Boston College	01/09/2020	65-75	L	25-64	.391	5-17	.294	10-10	1.000	14	20	34	37.9	17	17	17	5	3	65	65.8	
NC State	01/12/2020	56-90	L	23-68	.338	3-22	.136	7-12	.583	15	16	31	37.5	16	9	17	3	12	56	65.2	
at Duke	01/16/2020	47-50	L	18-64	.281	5-22	.227	6-7	.857	18	26	44	37.9	16	14	26	5	15	47	64.2	
Miami (FL)	01/19/2020	76-53	W	30-60	.500	7-10	.700	9-11	.818	11	31	42	38.1	10	23	16	2	7	76	64.8	
at Virginia	01/26/2020	60-90	L	18-56	.321	5-21	.238	19-28	.679	12	23	35	38.0	20	14	22	7	8	60	64.6	
Louisville	01/30/2020	54-86	L	18-61	.295	4-17	.235	14-17	.824	12	20	32	37.7	11	11	16	3	5	54	64.1	
at Georgia Tech	02/02/2020	59-51	W	21-45	.467	0-7	.000	17-23	.739	4	27	31	37.4	16	13	16	3	8	59	63.9	
at Wake Forest	02/06/2020	75-71	W	29-62	.468	4-12	.333	13-18	.722	11	19	30	37.0	20	16	11	1	8	75	64.3	
Pittsburgh	02/09/2020	74-52	W	26-62	.419	9-23	.391	13-17	.765	10	40	50	37.6	20	20	18	2	3	74	64.8	
at Boston College	02/13/2020	55-56	L	21-64	.328	4-9	.444	9-11	.818	15	25	40	37.7	24	12	22	3	11	55	64.4	
at Louisville	02/16/2020	49-82	L	21-57	.368	2-13	.154	5-8	.625	10	19	29	37.3	10	7	23	2	7	49	63.8	
Virginia Tech	02/20/2020	62-68	L	23-66	.348	7-19	.368	9-12	.750	13	24	37	37.3	16	15	17	2	12	62	63.7	
Syracuse	02/23/2020	72-70	W	27-58	.466	4-15	.267	14-18	.778	12	28	40	37.4	14	20	18	3	8	72	64.0	
North Carolina	02/27/2020	83-65	W	33-63	.524	8-17	.471	9-15	.600	11	35	46	37.7	13	26	14	5	5	83	64.7	
at Florida St.	03/01/2020	70-67	W	28-59	.475	8-16	.500	6-8	.750	7	25	32	37.5	13	19	10	3	2	70	64.8	
vs Pittsburgh	03/04/2020	65-67	L	24-64	.375	4-16	.250	13-15	.867	14	20	34	37.4	15	10	15	6	8	65	64.8	
Total		2010		757-1882	.402	127-469	.271	369-537	.687	357	803	1160	37.4	496	459	545	115	260	2010	64.8	
Opponents		2120		796-2050	.388	209-738	.283	319-481	.663	504	833	1337	43.1	533	471	550	157	265	2120	68.4	



## Opponents Game-by-Game All games

Page 1/1  
as of Mar 04, 2020

				Total		3-Pointers		Free throws		Rebounds										
Opponent	Date	Score		FG-FGA	PCT	3FG-FGA	PCT	FT-FTA	PCT	OFF	DEF	TOT	AVG	PF	A	TO	BLK	STL	PTS	AVG
at Fordham	11/05/2019	60-55	W	23-72	.319	8-38	.211	1-2	.500	16	25	41	41.0	27	14	16	3	10	55	55.0
Loyola Maryland	11/08/2019	84-60	W	24-76	.316	6-24	.250	6-12	.500	17	24	41	41.0	23	15	19	2	12	60	57.5
Tennessee	11/11/2019	63-74	L	25-53	.472	8-19	.421	16-25	.640	15	40	55	45.7	15	18	28	12	5	74	63.0
Michigan St.	11/14/2019	69-72	L	25-62	.403	8-23	.348	14-16	.875	20	19	39	44.0	27	13	20	4	12	72	65.3
Toledo	11/20/2019	54-51	W	21-61	.344	5-25	.200	4-5	.800	12	30	42	43.6	16	11	21	3	7	51	62.4
at Michigan	11/23/2019	76-72	W	22-65	.338	7-21	.333	21-36	.583	27	26	53	45.2	16	12	24	4	8	72	64.0
vs FGCU	11/28/2019	60-69	L	27-71	.380	9-31	.290	6-15	.400	14	20	34	43.6	19	13	10	3	12	69	64.7
vs South Dakota St.	11/29/2019	59-65	L	25-60	.417	4-25	.160	11-18	.611	18	35	53	44.8	21	16	22	6	8	65	64.8
vs South Fla.	11/30/2019	67-51	W	20-72	.278	8-41	.195	3-5	.600	23	23	46	44.9	20	14	18	5	3	51	63.2
Minnesota	12/04/2019	67-75	L	28-72	.389	12-32	.375	7-10	.700	15	23	38	44.2	17	20	9	6	9	75	64.4
at UConn	12/08/2019	57-81	L	30-66	.455	8-23	.348	13-19	.684	16	32	48	44.5	9	18	15	6	5	81	65.9
DePaul	12/11/2019	94-105	L	43-84	.512	16-29	.552	3-6	.500	16	20	36	43.8	21	24	19	2	15	105	69.2
Clemson	12/29/2019	55-71	L	28-69	.406	9-18	.500	6-10	.600	18	29	47	44.1	15	18	21	6	12	71	69.3
at Pittsburgh	01/02/2020	60-52	W	16-63	.254	3-17	.176	17-25	.680	21	32	53	44.7	18	11	21	8	9	52	68.1
at Syracuse	01/05/2020	63-74	Lot	25-78	.321	7-36	.194	17-25	.680	18	37	55	45.4	17	12	17	8	11	74	68.5
Boston College	01/09/2020	65-75	L	29-68	.426	7-17	.412	10-15	.667	20	25	45	45.4	17	17	16	4	9	75	68.9
NC State	01/12/2020	56-90	L	34-60	.567	9-26	.346	13-17	.765	12	32	44	45.3	14	18	19	2	8	90	70.1
at Duke	01/16/2020	47-50	L	20-55	.364	4-17	.235	6-17	.353	13	27	40	45.0	11	9	25	2	13	50	69.0
Miami (FL)	01/19/2020	76-53	W	22-66	.333	4-23	.174	5-5	1.000	13	20	33	44.4	16	10	16	4	8	53	68.2
at Virginia	01/26/2020	60-90	L	34-72	.472	6-16	.375	16-21	.762	16	31	47	44.5	23	25	17	6	10	90	69.3
Louisville	01/30/2020	54-86	L	34-63	.540	7-19	.368	11-16	.688	12	33	45	44.5	17	25	16	10	10	86	70.0
at Georgia Tech	02/02/2020	59-51	W	19-63	.302	2-16	.125	11-20	.550	19	20	39	44.3	20	12	16	6	5	51	69.2
at Wake Forest	02/06/2020	75-71	W	22-53	.415	5-14	.357	22-27	.815	13	24	37	44.0	16	14	17	4	3	71	69.3
Pittsburgh	02/09/2020	74-52	W	18-70	.257	3-28	.107	13-18	.722	15	28	43	43.9	18	11	13	1	8	52	68.5
at Boston College	02/13/2020	55-56	L	20-64	.313	2-22	.091	14-20	.700	23	29	52	44.2	16	10	27	4	11	56	68.0
at Louisville	02/16/2020	49-82	L	33-63	.524	8-21	.381	8-12	.667	9	28	37	44.0	11	24	14	6	7	82	68.6
Virginia Tech	02/20/2020	62-68	L	26-62	.419	4-20	.200	12-16	.750	13	30	43	43.9	12	20	18	9	13	68	68.6
Syracuse	02/23/2020	72-70	W	27-68	.397	8-35	.229	8-13	.615	16	21	37	43.7	15	12	16	9	12	70	68.6
North Carolina	02/27/2020	83-65	W	24-76	.316	6-24	.250	11-13	.846	17	20	37	43.4	16	9	8	1	4	65	68.5
at Florida St.	03/01/2020	70-67	W	24-62	.387	7-22	.318	12-18	.667	13	24	37	43.2	12	12	10	3	3	67	68.4
vs Pittsburgh	03/04/2020	65-67	L	28-61	.459	9-16	.563	3-4	.500	14	26	40	43.1	18	14	22	8	3	67	68.4
Total		2120		796-2050	.388	209-738	.283	219-481	.663	504	833	1337	43.1	533	174	550	157	265	2120	68.4
Notre Dame		2010		757-1882	.402	127-469	.271	369-537	.687	357	803	1160	37.4	496	459	545	115	260	2010	64.4



#16/14 NOTRE DAME, 60  
FORDHAM, 55Nov. 5, 2019  
Rose Hill Gymnasium (Bronx, N.Y.)Official Basketball Box Score - Final  
**Notre Dame at Fordham**  
11/05/19 Rose Hill Gym, Bronx  
2019-20 Women's BasketballGame Time: 12:00 AM  
Game Duration: 1:52  
Attendance: 3,200

Officials: Ed Sidasky, Kevin Dillard, Kristi Mosley

Notre Dame - 60

NO. Name	Min	FG	3P	FT	Rebounds	Fouls	TP	AS	TO	ST	Blocks	+/-
		MA	MA	MA	OR DR TOT	PF FO					BS BA	
33 Sam Brunelle	F 32:52	4-12	2-6	4-4	2 3 5	3 5	14	3	5	2	0 0	7
30 Mikayla Vaughn	C 20:18	3-6	0-0	2-3	2 7 9	0 2	8	4	3	1	0 1	7
13 Marta Sniezek	G 38:15	0-3	0-0	1-2	0 4 4	0 3	1	6	5	3	0 1	5
21 Anyaya Peoples	G 24:04	3-9	0-1	5-9	3 4 7	3 6	11	1	1	1	0 1	-7
24 Destinee Walker	G 38:01	3-9	0-2	4-6	3 7 10	2 4	10	0	1	1	0 0	4
10 Katlyn Gilbert	29:58	5-9	0-0	4-9	2 3 5	1 6	14	0	3	2	1 0	10
22 Danielle Cosgrove	11:40	1-4	0-1	0-0	0 2 2	0 1	2	0	3	0	1 0	-2
2 Kaitlin Cole	04:52	0-0	0-0	0-0	0 0 0	0 0	0	0	0	0	0 1	1
<b>Team</b>					0 0 0	0 0	0	0	0	0		
<b>Totals</b>		19-52	2-10	20-33	12 30 42	9 27	60	14	21	10	2 3	5

Technical Fouls: NONE

Shooting By Period	1st FG%	2nd FG%	3rd FG%	4th FG%	GM FG%
1st FG%	5-11 45.5%				
2nd FG%	1-3 33.3%	8-18 44.4%			
3rd FG%	1-3 33.3%	3-13 23.1%	0-1 0.0%		
4th FG%	0-1 0.0%	5-9 55.6%	3-10 30.0%	0-3 0.0%	
GM FG%	19-52 36.5%	7-15 46.7%	19-32 59.4%	2-10 20.0%	67-103 65.1%

Dead Ball Rebounds: 9, 3

Fordham - 55

NO. Name	Min	FG	3P	FT	Rebounds	Fouls	TP	AS	TO	ST	Blocks	+/-
		MA	MA	MA	OR DR TOT	PF FO					BS BA	
24 Kaitlyn Downey	F 33:31	3-11	1-8	0-0	6 5 11	5 1	7	0	3	5	2 1	-2
14 Vilij Tavori	C 13:07	1-1	0-0	0-0	0 0 0	4 1	2	0	1	1	0 0	-1
2 Anna DeWolfe	G 36:25	5-16	0-6	0-0	2 7 9	4 0	10	9	4	1	0 0	-5
10 Bre Cavanaugh	G 40:00	6-22	2-12	0-0	5 3 8	3 4	14	2	1	1	0 0	-5
20 Kendall Hereimala	G 26:36	5-10	4-7	0-0	0 9 9	4 0	14	0	6	0	1 0	-5
13 Sarah Karpell	24:29	1-5	1-3	1-2	0 1 1	4 2	4	3	1	2	0 0	-2
4 Megan Jonassen	16:57	2-5	0-0	0-0	3 0 3	3 0	4	0	0	0	0 1	-7
0 Zara Jillingis	03:57	0-0	0-0	0-0	0 0 0	0 0	0	0	0	0	0 0	-5
3 Katie McLoughlin	04:48	0-2	0-2	0-0	0 0 0	0 1	0	0	0	0	0 0	-3
<b>Team</b>					0 0 0	0 0	0	0	0	0		
<b>Totals</b>		23-72	8-38	1-2	16 25 41	27 9	55	14	16	10	3 2	-5

Technical Fouls: NONE

Shooting By Period	1st FG%	2nd FG%	3rd FG%	4th FG%	GM FG%
1st FG%	6-13 46.2%				
2nd FG%	1-5 20.0%	4-22 18.2%			
3rd FG%	1-10 10.0%	8-16 50.0%	0-0 0.0%		
4th FG%	0-0 0.0%	2-11 18.2%	3-8 37.5%	0-0 0.0%	
GM FG%	23-72 31.9%	8-38 21.1%	3-8 37.5%	0-0 0.0%	34-118 28.8%

Dead Ball Rebounds: 1, 0

	NOT	FOR	Points from Turnovers	NOT	FOR	Period by Period Scoring
	15 (2nd 3:50)	2 (1st 9:29)	14	13		1st 2nd 3rd 4th TOT
Best Scoring Run	17 (2nd 3:50)	8 (4th 8:34)	32	22		NOT 16 20 11 13 60
Lead Changes	5					FOR 14 10 11 20 55
Times Tied	5					
Time with Lead	32:14	03:33				

LOYOLA MARYLAND, 60  
#16/14 NOTRE DAME, 84Nov. 8, 2019  
Purcell Pavilion (Notre Dame, Ind.)Official Basketball Box Score - Final  
**Loyola Maryland at Notre Dame**  
11/08/19 Purcell Pavilion at the Joyce Center, Notre Dame  
2019-20 Women's BasketballGame Time: 6:30 PM  
Game Duration: 1:52  
Attendance: 7,653

Officials: Billy Smith, Mark Berger, Linda Miles

Loyola Maryland - 60

NO. Name	Min	FG	3P	FT	Rebounds	Fouls	TP	AS	TO	ST	Blocks	+/-
		MA	MA	MA	OR DR TOT	PF FO					BS BA	
23 Delaney Connolly	F 17:32	2-9	1-4	0-0	0 1 1	1 0	5	1	1	0	0 -19	
2 Laryn Edwards	G 30:45	1-9	0-1	1-4	2 4 6	3 2	3	3	3	1	0 1	-20
10 Stephanie Karcz	G 24:28	2-7	0-1	0-0	3 5 8	3 2	4	3	6	3	0 1	-14
20 Alexis Gray	G 27:58	4-9	2-4	0-2	0 1 1	1 3	10	3	1	2	0 0	-29
32 Hannah Niles	G 13:27	1-4	1-3	0-0	1 2 3	4 1	1	3	2	1	0 1	-20
22 Bri Rozzi	18:53	2-9	0-3	0-0	1 3 4	1 1	4	1	3	2	1 -11	
11 Emma Glazen	07:13	0-2	0-0	0-0	0 0 0	2 1	0	0	1	0	1 -8	
34 Emily McAteer	12:26	0-3	0-3	2-2	1 1 2	1 1	2	0	0	1	1 0	-8
5 Mackenzie Wagner	16:58	3-8	2-5	1-2	0 2 2	3 3	9	0	2	2	0 1	2
15 Ashley Hunter	12:25	7-10	0-0	2-2	4 0 4	2 1	16	0	0	0	1 3	
35 Ava Therien	16:57	2-6	0-0	0-0	1 2 3	2 0	4	2	1	1	0 0	-4
<b>Team</b>					4 3 7	0	0	0	0			
<b>Totals</b>		24-76	6-24	6-12	17 24 41	23 15	60	15	19	12	2 7	-24

Technical Fouls: NONE

Shooting By Period	1st FG%	2nd FG%	3rd FG%	4th FG%	GM FG%
1st FG%	3-19 15.8%				
2nd FG%	1-4 25.0%	6-17 35.3%			
3rd FG%	2-5 40.0%	1-2 50%	9-14 64.3%		
4th FG%	0-2 0.0%	6-26 23.1%	0-6 0.0%	5-6 83.3%	
GM FG%	24-76 31.6%	3PT% 6-24 25.0%	FT% 6-12 50.0%		

Dead Ball Rebounds: 5, 0

Notre Dame - 84

NO. Name	Min	FG	3P	FT	Rebounds	Fouls	TP	AS	TO	ST	Blocks	+/-
		MA	MA	MA	OR DR TOT	PF FO					BS BA	
33 Sam Brunelle	F 33:34	6-15	0-5	0-0	3 6 9	1 2	12	3	4	0	2 0	16
10 Katlyn Gilbert	G 32:49	9-15	0-1	6-7	3 3 6	2 6	24	2	4	1	1 1	25
13 Marta Sniezek	G 29:28	0-0	0-0	2-2	0 7 7	3 2	2	6	5	2	0 0	24
21 Anyaya Peoples	G 32:15	9-14	0-0	1-5	2 5 7	2 4	19	3	1	2	2 0	19
24 Destinee Walker	G 37:13	6-14	1-4	6-8	2 4 6	2 6	19	4	1	2	1 1	28
22 Danielle Cosgrove	19:59	2-8	0-1	2-2	3 5 8	3 2	6	1	1	1	0 1	14
2 Kaitlin Cole	08:25	1-1	0-0	0-0	0 1 1	1 1	2	0	0	0	0 0	-1
20 Nicole Benz	01:50	0-0	0-0	0-0	0 0 0	0 1	0	0	0	0	0 0	-1
3 Margaret Murdock	01:29	0-1	0-1	0-0	0 0 0	0 0	0	0	0	0	0 0	-2
5 Catherine Murdock	01:29	0-0	0-0	0-0	0 0 0	0 0	0	0	1	0	0 0	-2
40 Kathleen Keyes	01:29	0-0	0-0	0-0	0 0 0	0 0	0	0	1	0	0 0	-2
<b>Team</b>					1 5 6	0	0	0	0			
<b>Totals</b>		33-68	1-12	17-24	14 36 50	15 23	84	19	19	8	7 2	24

Technical Fouls: NONE

Shooting By Period	1st FG%	2nd FG%	3rd FG%	4th FG%	GM FG%
1st FG%	8-20 40.0%				
2nd FG%	0-3 0.0%	3-3 100%			
3rd FG%	8-17 47.1%	3-14 21.4%	4-8 50%		
4th FG%	9-15 60.0%	0-2 0.0%	0-4 50%	8-16 50.0%	
GM FG%	33-68 48.5%	3PT% 1-12 8.3%	FT% 17-24 70.8%		

Dead Ball Rebounds: 4, 0

	LOY	ND	Points from Turnovers	LOY	ND	Period by Period Scoring
	0 (1st 10:00)	28 (4th 1:20)	18	24		1st 2nd 3rd 4th TOT
Best Scoring Run	7 (3rd 2:42)	12 (2nd 1:11)	30	42		LOY 7 15 21 17 60
Lead Changes	0					ND 19 21 20 24 84
Times Tied	0					
Time with Lead	00:00	38:42				

TENNESSEE, 74  
#15/14 NOTRE DAME, 63Nov. 11, 2019  
Purcell Pavilion (Notre Dame, Ind.)Official Basketball Box Score - Final  
**Tennessee at Notre Dame**  
11/11/19 Purcell Pavilion at the Joyce Center, Notre Dame  
2019-20 Women's BasketballGame Time: 12:00 AM  
Game Duration: 1:52  
Attendance: 7,801

Officials: Dee Karntner, Karen Preato, Puani Spurlock

Tennessee - 74

NO. Name	Min	FG	3P	FT	Rebounds	Fouls	TP	AS	TO	ST	Blocks	+/-
		MA	MA	MA	OR DR TOT	PF FO					BS BA	
00 Rennie Davis	F 36:14	12-20	5-9	4-5	4 6 10	2 5	33	1	5	0	1 1	16
21 Lou Brown	F 23:55	0-3	0-3	0-0	1 4 5	2 0	0	2	2	1	0 0	22
20 Tamari Key	C 23:02	4-7	0-0	3-4	3 2 5	2 4	11	0	4	0	3 0	11
13 Jazmine Massengill	G 36:13	1-4	0-1	3-6	1 12 13	2 5	5	9	3	0	4 0	10
25 Jordan Horston	G 26:09	1-1	3-5	1-2	1 6 7	3 2	12	5	8	4	0 0	10
11 Kasiyahna Kushkittuah	16:13	2-3	0-0	3-4	1 3 4	1 2	7	0	3	0	2 0	-3
12 Rae Burrell	14:17	0-3	0-1	0-2	0 5 5	1 1	0	1	1	0	2 0	-5
15 Jaiden McCoy	03:24	0-0	0-0	0-0	1 0 1	0 0	0	0	1	0	0 0	0
10 Jessie Rennie	05:15	0-0	0-0	0-0	0 0 0	1 0	0	0	0	0	0 0	0
5 Kamara Harris	15:18	2-2	0-0	2-2	2 2 4	1 3	6	0	0	0	0 0	-6
<b>Team</b>					1 0 1	0	0	1				
<b>Totals</b>		25-53	8-19	16-25	15 40 55	15 22	74	18	28	5	12 1	11

Technical Fouls: NONE

Shooting By Period	1st FG%	2nd FG%	3rd FG%	4th FG%	GM FG%
1st FG%	8-19 42.1%				
2nd FG%	4-9 44.4%	5-10 50.0%			
3rd FG%	0-2 0.0%	1-5 20.0%	0-0 0.0%		
4th FG%	0-0 0.0%	4-6 66.7%	4-8 50%	4-9 44.4%	
GM FG%	25-53 47.2%	3PT% 8-19 42.1%	FT% 16-25 64.0%		

Dead Ball Rebounds: 5, 0

Notre Dame - 63

NO. Name	Min	FG	3P	FT	Rebounds		Fouls	TP	AS	TO	ST	Blocks	+/-
		M-A	M-A	M-A	OR	DR TOT	PF FO					BS BA	
33 Sam Brunelle	F 31:33	6-18	2-11	2-2	1	2 3	4 2	16	0	3	1	0	-10
10 Katlyn Gilbert	G 37:08	6-15	0-1	0-0	0	2 2	3 0	12	2	3	1	0	-11
13 Marta Sniezek	G 36:45	1-5	0-1	3-3	0	4 4	5 5	4	2	1	1	0	-11
21 Anyaya Peoples	G 30:36	3-11	1-2	2-6	1	4 5	2 5	10	2	1	0	0	-11
24 Destinee Walker	G 35:40	3-7	3-6	1-1	1	2 3	3 3	18	2	4	2	0	-16
22 Danielle Cosgrove	21:17	1-8	1-3	0-0	2	1 3	0 3	3	1	1	0	3	-2
2 Kaitlin Cole	07:01	0-0	0-0	0-0	0	0 0	2 0	0	0	2	0	0	4
Team					6	3 9	0	0	0				
Totals		22-70	7-25	12-17	11	17 28	22 15	63	11	12	13	1	12

Nov. 20, 2019  
Purcell Pavilion (Notre Dame, Ind.)



Official Basketball Box Score - Final  
**Toledo at Notre Dame**  
11/21/19 Purcell Pavilion at the Joyce Center, Notre Dame  
2019-20 Women's Basketball

Game Time: 12:00 AM  
Game Duration: 1:44  
Attendance: 7,269

Officials: Edward Sidasky, Katie Lukanich, Natasha Camy

Toledo - 51

Record: 1-2

NO. Name	Min	FG M-A	3P M-A	FT M-A	Rebounds OR DR TOT	Fouls PF FD	TP	AS	TO	ST	Blocks BS BA	+/-
11 Mali Morgan-Elliott	F 20:20	4-7	2-5	0-0	0 0 0	1 0	10	0	0	0	1 0	-7
23 Tanaya Beacham	F 20:26	2-8	0-0	0 0	3 2 5	3 2	4	0	2	0	0 2	-11
3 Mariella Santucci	G 20:29	0-7	0-3	3-4	2 4 6	4 3	5	3	2	0	0 0	-4
12 Tatyana Davis	G 26:34	4-9	1-5	0-0	2 1 3	2 0	9	1	1	3	0 0	-8
33 Nakiyah Black	G 33:19	5-13	1-5	1-1	0 9 9	3 3	12	1	0	2	0 1	-2
1 Sara Rokkanen	21:11	0-5	0-4	0-0	0 4 4	1 1	0	1	4	0	0 0	6
2 Sophia Ward	20:45	2-5	0-0	0-0	2 2 4	1 2	4	1	2	0	1 0	-3
5 Quinesha Lockett	12:24	1-3	1-3	0-0	0 2 2	1 0	3	1	0	0	1 0	4
25 Arianne Whitaker	16:30	3-4	0-0	0-0	2 5 7	0 1	6	0	2	0	0 1	12
14 Tyra Carlsen-Handberg	01:53	0-0	0-0	0-0	0 0 0	0 0	0	1	2	0	0 0	-2
Team					1 1 2	0	5					
Totals		21-61	5-25	4-5	12 30 42	16 13	51	11	21	7	3 4	-3

Technical Fouls: NONE

Shooting By Period	1st	2nd	3rd	4th	FT	GM FG	3PT	FT
FG%	7-17	41.2%						
3PT%	3-10	30.0%						
FT%	1-2	50%						
1st FG%	6-17	35.3%						
2nd FG%	1-4	25.0%						
3rd FG%	5-13	38.5%						
4th FG%	1-6	16.7%						
FT%	0-0	0%						
3PT%	3-14	21.4%						
FT%	1-1	100%						
GM FG%	21-61	34.4%						
3PT%	5-25	20.0%						
FT%	4-5	80.0%						

Dead Ball Rebounds: 0, 0

Notre Dame - 54

Record: 3-2

NO. Name	Min	FG M-A	3P M-A	FT M-A	Rebounds OR DR TOT	Fouls PF FD	TP	AS	TO	ST	Blocks BS BA	+/-
33 Sam Brunelle	F 36:57	6-12	1-6	6-10	3 10 13	2 6	19	0	2	2	3 0	2
10 Kaitlyn Gilbert	G 38:44	4-15	0-1	3-4	1 7 8	0 3	11	0	2	3	0 1	5
13 Marta Sniezek	G 33:36	0-0	0-0	2-2	0 1 1	3 1	2	3	4	2	1 0	3
21 Anya Peoples	G 31:36	3-10	0-0	1-3	2 4 6	5 4	7	1	3	1	0 0	8
24 Destinee Walker	G 36:36	6-17	0-3	0-0	2 4 6	1 1	12	2	1	1	0 0	-2
22 Danielle Cosgrove	19:31	1-4	0-0	0-0	0 2 2	0 0	2	1	2	2	0 0	-6
2 Kaitlin Cole	03:00	0-0	0-0	1-2	1 1 2	2 1	1	1	0	0	0 0	5
Team					2 0 2	0	0					
Totals		20-58	1-10	13-21	11 29 40	13 16	54	8	14	11	4 3	3

Technical Fouls: NONE

Shooting By Period	1st	2nd	3rd	4th	FT	GM FG	3PT	FT
FG%	5-20	25.0%						
3PT%	0-3	0.0%						
FT%	0-0	0%						
1st FG%	6-17	35.3%						
2nd FG%	1-3	33.3%						
3rd FG%	3-5	60%						
4th FG%	5-11	45.5%						
FT%	0-1	0.0%						
3PT%	5-6	83.3%						
FT%	4-10	40.0%						
3PT%	0-3	0.0%						
FT%	5-10	50%						
GM FG%	20-58	34.5%						
3PT%	1-10	10.0%						
FT%	13-21	61.9%						

Dead Ball Rebounds: 5, 0

	TOL	ND	Points from Turnovers	TOL	ND	Period by Period Scoring
Biggest lead	9 (2 <sup>nd</sup> 6:24)	5 (4 <sup>th</sup> 3:28)	8	16		1st 2nd 3rd 4th TOT
Best Scoring Run	9 (1 <sup>st</sup> 3:34)	9 (4 <sup>th</sup> 3:28)	Paint	28	24	
Lead Changes	2		Second Chance	2	7	
Times Tied	0		Fast Breaks	2	6	
Time with Lead	30:14	09:07	Bench	13	3	

Nov. 23, 2019  
Purcell Pavilion (Ann Arbor, Mich.)



Official Basketball Box Score - Final  
**Notre Dame at Michigan**  
11/23/19 Crisler Center, Ann Arbor  
2019-20 Women's Basketball

Game Time: 6:00 PM  
Game Duration: 1:56  
Attendance: 4,008

Officials: Beverly Roberts, Felicia Ginter, Gina Cross

Notre Dame - 76

Record: 4-2

NO. Name	Min	FG M-A	3P M-A	FT M-A	Rebounds OR DR TOT	Fouls PF FD	TP	AS	TO	ST	Blocks BS BA	+/-
22 Danielle Cosgrove	F 16:34	2-4	0-1	0-0	0 1 1	5 0	4	1	3	0	1 0	4
33 Sam Brunelle	F 38:39	5-11	1-5	1-2	1 3 4	4 3	12	2	2	1	2 0	4
10 Kaitlyn Gilbert	G 29:00	4-11	0-2	4-6	1 5 6	3 5	12	4	2	4	0 2	4
13 Marta Sniezek	G 39:00	2-3	0-1	2-2	0 4 4	4 3	6	5	6	5	0 0	6
24 Destinee Walker	G 32:34	9-14	5-8	4-6	0 2 2	3 3	27	1	1	4	0 0	6
21 Anya Peoples	29:39	5-12	0-2	3-4	2 3 5	3 2	13	1	0	2	1 2	-3
2 Kaitlin Cole	14:34	1-1	0-0	0-0	1 0 1	0 0	2	0	1	1	0 0	-1
Team					0 1 1	0	2					
Totals		28-56	6-19	14-20	5 19 24	26 16	76	14	17	17	4 4	4

Technical Fouls: NONE

Shooting By Period	1st	2nd	3rd	4th	FT	GM FG	3PT	FT
FG%	5-12	41.7%						
3PT%	2-4	50.0%						
FT%	7-8	87.5%						
1st FG%	11-17	64.7%						
2nd FG%	1-2	50%						
3rd FG%	5-14	35.7%						
4th FG%	2-8	25.0%						
FT%	2-4	50%						
3PT%	7-13	53.8%						
FT%	1-2	50.0%						
GM FG%	28-56	50.0%						
3PT%	6-19	31.6%						
FT%	14-20	70.0%						

Dead Ball Rebounds: 3, 1

Michigan - 72

Record: 4-1

NO. Name	Min	FG M-A	3P M-A	FT M-A	Rebounds OR DR TOT	Fouls PF FD	TP	AS	TO	ST	Blocks BS BA	+/-
00 Naz Hillmon	F 35:12	5-11	0-0	7-12	9 7 16	3 9	17	0	4	0	0 1	-6
5 Kayla Robbins	F 33:05	3-8	0-1	5-9	7 5 12	2 6	11	3	1	1	1 0	-1
15 Hailey Brown	F 30:26	5-13	4-8	1-2	2 4 6	3 1	15	1	3	1	1 0	-6
1 Amy Dik	G 40:00	2-11	1-2	6-8	2 3 5	2 6	11	5	7	5	0 2	-4
14 Akiemreh Johnson	G 25:16	1-6	0-3	2-2	2 2 4	3 2	4	1	5	0	1 0	-5
34 Izabel Varejão	14:22	3-8	0-2	0-3	2 3 5	3 2	6	0	3	1	1 0	4
24 Michelle Sidor	19:33	3-8	2-5	0-0	0 1 1	0 0	8	2	1	0	0 1	-4
23 Danielle Rauch	02:06	0-0	0-0	0-0	0 0 0	0 0	0	0	0	0	0 0	2
Team					3 1 4	0	0					
Totals		22-65	7-21	21-36	27 26 53	16 26	72	12	24	8	4 4	-4

Technical Fouls: NONE

Shooting By Period	1st	2nd	3rd	4th	FT	GM FG	3PT	FT
FG%	9-16	56.3%						
3PT%	3-7	42.9%						
FT%	4-7	57.1%						
1st FG%	6-16	37.5%						
2nd FG%	1-4	25.0%						
3rd FG%	6-10	60%						
4th FG%	5-20	25.0%						
FT%	3-5	60.0%						
3PT%	4-7	57.1%						
FT%	2-13	15.4%						
3PT%	0-5	0.0%						
GM FG%	22-65	33.8%						
3PT%	7-21	33.3%						
FT%	21-36	58.3%						

Dead Ball Rebounds: 11, 0

	N-D	Mich	Points from Turnovers	N-D	Mich	Period by Period Scoring
Biggest lead	6 (4 <sup>th</sup> 1:18)	11 (2 <sup>nd</sup> 6:35)	32	9		1st 2nd 3rd 4th TOT
Best Scoring Run	7 (4 <sup>th</sup> 5:14)	9 (3 <sup>rd</sup> 5:20)	Paint	36	26	
Lead Changes	8		Second Chance	8	29	
Times Tied	4		Fast Breaks	13	0	
Time with Lead	08:46	28:32	Bench	15	14	

Nov. 28, 2019  
Hard Rock Hotel Riviera Maya (Cancun, Mexico)



Official Basketball Box Score - Final  
**FGCU at Notre Dame**  
11/28/19 HRH Riviera Maya, Cancun, Quintana Roo  
2019-20 Women's Basketball

Game Time: 6:30 PM  
Game Duration: 1:44  
Attendance: 235

Officials: Timothy Bryant, Chris Saucedo, Jess Fortner

FGCU - 69

Record: 6-1

NO.	Name	Min	FG		3P		FT		OR		Rebounds		Fouls		TP	AS	TO	ST	Blocks		BS	+/-
			M	A	M	A	M	A	M	A	DR	OT	PF	FF					M	A		
42	Tytionia Adlerdy	F	36:30	7-11	0-1	2-6	11	3	14	3	6	16	4	0	2	1	0	5				
0	Davion Wingate	G	29:30	8-16	2-6	1-2	0	2	2	2	1	19	1	1	0	0	0	0	2			
2	Alyssa Blair	G	31:48	0-3	0-3	0-0	0	1	1	3	0	0	1	2	4	1	0	1	5			
3	Keri Jewett-Giles	G	36:28	5-19	2-7	0-1	2	3	5	3	2	12	5	4	4	0	1	8				
31	Nasrin Ulel	G	33:14	4-14	2-8	1-2	0	4	4	2	3	11	1	3	1	1	1	-4				
13	Kerste Phillis	07:43	0-1	0-1	0-2	0	1	1	1	1	0	0	0	0	0	0	0	8				
34	Ashli O'Neal	19:17	2-6	2-4	2-2	0	4	4	4	4	4	8	1	0	0	0	11					
15	Tyra Cox	03:41	1-1	1-1	0-0	0	0	0	0	0	0	3	0	0	0	0	12					
32	Emma List	01:49	0-0	0-0	0-0	0	0	0	1	0	0	0	0	0	0	0	-2					
Team							1	2	3	0	0	0	0									
Totals				27-71	9-31	6-15	14	20	34	19	17	69	13	10	12	3	2	9				

Nov. 30, 2019  
Hard Rock Hotel Riviera Maya (Cancun, Mexico)Official Basketball Box Score - Final  
**South Fla. at Notre Dame**  
11/30/19 HRR Riviera Maya, Cancun  
2019-20 Women's BasketballGame Time: 4:00 PM  
Game Duration: 1:41  
Attendance: 174

Officials:

South Fla. - 51

Record: 5-4

NO. Name	Min	FG M-A	3P M-A	FT M-A	Rebounds OR DR TOT	Fouls PF FO	TP	AS	TO	ST	Blocks BS BA	+/-
20 Bethy Mununga	F 29:36	2-4	0-0	0-0	4 6 10	2 2	4	1	4	1	2 0	-4
22 Kristyna Brabenecova	F 12:49	0-4	0-2	0-0	1 0 1	3 1	0	1	1	0	0 0	0
23 Tamara Henshaw	F 08:28	0-2	0-0	0-0	2 3 5	1 0	0	1	2	0	0 0	-1
1 Maria Alvarez	G 26:08	3-14	2-13	0-0	2 1 3	1 1	3	2	2	1	0 0	-13
5 Elena Taineko	G 31:53	4-14	4-12	0-0	1 3 4	2 0	12	0	2	0	1 10	0
4 Elisa Pinzan	G 22:22	2-11	0-7	0-1	0 0 0	1 1	4	3	3	0	1 0	-16
21 Shae Leverett	G 27:27	4-6	0-0	3-4	7 2 9	2 4	11	2	1	0	1 1	-10
0 Enna Phadzic	G 21:07	2-9	2-7	0-0	3 2 5	3 2	6	2	0	0	0 0	-12
14 Luize Septe	F 17:08	3-6	0-0	0-0	2 1 3	4 2	6	0	1	1	1 1	-15
31 Beatriz Jordao	G 03:02	0-2	0-0	0-0	0 0 0	1 0	0	2	1	0	0 0	1
Team					1 5 6		0		1			
Totals		20-72	8-41	3-5	23 23 46	20 13	51	14	18	3	5 3	-16

Technical Fouls:NONE

Shooting By Period	1st	2nd	3rd	4th	FT	GM FG	3PT	FT
FG%	3-17	17.6%						
3PT%	1-11	9.1%						
FT%	2-2	100%						
1st FG%	6-17	35.3%						
2nd FG%	3-9	33.3%						
3rd FG%	0-0	0%						
4th FG%	5-19	26.3%						
3PT%	2-10	20.0%						
FT%	1-3	33.3%						
4th FG%	6-19	31.6%						
3PT%	2-11	18.2%						
FT%	0-0	0%						
GM FG%	20-72	27.8%						
3PT%	8-41	19.5%						
FT%	3-5	60.0%						

Dead Ball Rebounds: 1, 1

Notre Dame - 67

Record: 5-4

NO. Name	Min	FG M-A	3P M-A	FT M-A	Rebounds OR DR TOT	Fouls PF FO	TP	AS	TO	ST	Blocks BS BA	+/-
22 Danielle Cosgrove	F 21:55	1-2	1-1	2-4	1 2 3	2 2	5	3	2	0	0 0	11
33 Sam Brunelle	F 33:02	4-13	2-5	0-0	1 3 4	3 0	10	1	1	0	0 1	9
10 Kathryn Gilbert	G 34:45	5-9	1-1	0-2	1 7 8	0 2	11	1	5	0	1 0	13
13 Marta Sniezek	G 34:21	3-4	0-0	0-0	1 5 6	5 6	6	5	3	1	1 0	16
24 Destinee Walker	G 36:47	6-16	1-7	4-7	1 3 4	1 4	17	1	1	1	0 3	14
21 Anya Peoples	G 32:36	6-7	1-1	5-9	1 8 9	2 6	18	2	0	3	1 0	19
2 Kaitlin Cole	G 06:34	0-1	0-0	0-0	1 1 2	0 0	0	0	0	0	0 1	-2
Team					1 1 2		0		3			
Totals		25-52	6-15	11-22	8 30 38	13 20	67	13	15	5	3 5	16

Technical Fouls:NONE

Shooting By Period	1st	2nd	3rd	4th	FT	GM FG	3PT	FT
FG%	5-10	50.0%						
3PT%	2-4	50.0%						
FT%	1-2	50%						
1st FG%	5-15	33.3%						
2nd FG%	5-15	33.3%						
3rd FG%	1-2	50%						
4th FG%	9-14	64.3%						
3PT%	3-5	60.0%						
FT%	3-6	50%						
4th FG%	6-13	46.2%						
3PT%	0-1	0.0%						
FT%	6-12	50%						
GM FG%	25-52	48.1%						
3PT%	6-15	40.0%						
FT%	11-22	50.0%						

Dead Ball Rebounds: 6, 0

	USF	UND
Biggest lead	3 (1st 7:36)	19 (4th 6:25)
Best Scoring Run	8 (2nd 0:18)	11 (1st 1:30)
Lead Changes	2	5
Times Tied	2	0
Time with Lead	03:59	33:53

Points from	USF	UND
Turnovers	20	23
Paint	24	34
Second Chance	17	5
Fast Breaks	6	17
Bench	27	18

Period by Period Scoring	1st	2nd	3rd	4th	TOT
USF	9	15	13	14	51
UND	13	12	24	18	67

Dec. 4, 2019  
Purcell Pavilion (Notre Dame, Ind.)Official Basketball Box Score - Final  
**Minnesota at Notre Dame**  
12/05/19 Purcell Pavilion at the Joyce Center, Notre Dame  
2019-20 Women's BasketballGame Time: 1:00 AM  
Game Duration: 1:40  
Attendance: 7,093

Officials: Maj Forsberg, Eric Brewton, Rod Creech

Minnesota - 75

Record: 6-1

NO. Name	Min	FG M-A	3P M-A	FT M-A	Rebounds OR DR TOT	Fouls PF FO	TP	AS	TO	ST	Blocks BS BA	+/-
5 Taiye Bello	F 28:52	8-15	0-0	0-0	6 10 16	4 1	16	1	1	1	5 2	18
3 Destiny Pitts	G 40:00	4-18	3-10	3-4	3 5 8	1 5	14	4	3	3	0 1	8
14 Sara Scalia	G 35:23	4-11	1-6	0-0	1 4 5	2 2	9	4	0	2	0 0	6
21 Jasmine Brunson	G 35:23	5-11	2-2	1-2	1 2 3	3 1	13	6	1	0	0 0	6
34 Gladys Hubbard	G 38:10	7-16	6-13	0-0	0 1 1	1 1	20	1	1	3	1 2	4
20 Kahinda Bello	G 07:53	0-0	0-0	0-0	0 0 0	2 0	0	0	0	0	0 0	-5
4 Jasmine Powell	G 13:55	0-1	0-1	3-4	0 1 1	4 3	3	4	2	0	0 0	3
Team					4 0 4		0		0			
Totals		28-72	12-32	7-10	15 23 38	17 13	75	20	9	9	6 5	8

Technical Fouls:NONE

Shooting By Period	1st	2nd	3rd	4th	FT	GM FG	3PT	FT
FG%	6-21	28.6%						
3PT%	3-8	37.5%						
FT%	0-0	0%						
1st FG%	6-14	42.9%						
2nd FG%	4-8	50.0%						
3PT%	2-2	100%						
4th FG%	9-19	47.4%						
3PT%	2-8	25.0%						
FT%	0-0	0%						
4th FG%	7-18	38.9%						
3PT%	3-8	37.5%						
FT%	5-8	62.5%						
GM FG%	28-72	38.9%						
3PT%	12-32	37.5%						
FT%	7-10	70.0%						

Dead Ball Rebounds: 1, 0

Notre Dame - 67

Record: 5-5

NO. Name	Min	FG M-A	3P M-A	FT M-A	Rebounds OR DR TOT	Fouls PF FO	TP	AS	TO	ST	Blocks BS BA	+/-
22 Danielle Cosgrove	F 05:09	0-1	0-0	0-0	0 2 2	0 0	0	0	1	0	0 1	-6
33 Sam Brunelle	F 37:50	9-18	0-3	1-1	0 6 6	4 2	19	3	5	0	2 0	-6
10 Kathryn Gilbert	G 37:50	7-13	1-2	0-0	3 4 7	2 2	15	1	1	0	0 0	-9
13 Marta Sniezek	G 40:00	3-6	0-0	4-5	0 2 2	4 5	10	8	4	1	0 0	-8
24 Destinee Walker	G 34:35	4-7	0-1	4-4	1 1 2	0 3	12	0	2	0	0 0	-7
21 Anya Peoples	G 37:01	4-13	0-1	1-1	2 12 14	2 4	9	6	1	1	2 5	-4
2 Kaitlin Cole	G 07:44	1-2	0-1	0-0	1 2 3	1 1	2	0	0	0	1 0	0
Team					1 2 3		0		1			
Totals		28-60	1-8	10-11	8 31 39	13 17	67	18	15	2	5 6	-8

Technical Fouls:NONE

Shooting By Period	1st	2nd	3rd	4th	FT	GM FG	3PT	FT
FG%	4-11	36.4%						
3PT%	0-1	0.0%						
FT%	1-1	100%						
1st FG%	6-17	35.3%						
2nd FG%	3-3	0.0%						
3PT%	0-0	0%						
4th FG%	9-15	60.0%						
3PT%	1-3	33.3%						
FT%	4-5	80%						
4th FG%	9-17	52.9%						
3PT%	0-1	0.0%						
FT%	5-5	100%						
GM FG%	28-60	46.7%						
3PT%	1-8	12.5%						
FT%	10-11	90.9%						

Dead Ball Rebounds: 2, 0

	MINN	ND
Biggest lead	18 (2nd 2:19)	2 (1st 8:22)
Best Scoring Run	9 (2nd 6:17)	6 (2nd 0:30)
Lead Changes	6	9
Times Tied	1	0
Time with Lead	37:58	00:57

Points from	MINN	ND
Turnovers	22	44
Paint	11	44
Second Chance	14	9
Fast Breaks	4	10
Bench	3	11

Period by Period Scoring	1st	2nd	3rd	4th	TOT
MINN	15	18	20	22	75
ND	9	12	23	23	67

Dec. 8, 2019  
Gampel Pavilion (Storrs, Conn.)Official Basketball Box Score - Final  
**Notre Dame at UConn**  
12/08/19 Harry A. Gampel Pavilion, Storrs, Conn.  
2019-20 Women's BasketballGame Time: 8:00 PM  
Game Duration: 1:40  
Attendance: 10,167

Officials: Joseph Vaszily, Karen Presto, Puatani Spurlock

Notre Dame - 57

Record: 5-6

NO. Name	Min	FG M-A	3P M-A	FT M-A	OR	DR	TOT	Fouls PF FO	TP	AS	TO	ST	Blocks BS BA	+/-		
22 Danielle Cosgrove	F 26:03	1-5	1-5	0-0	0	3	3	2	0	3	1	1	0	1	0	
33 Sam Brunelle	F 19:12	2-10	0-3	0-0	1	5	6	1	0	4	2	2	0	0	-22	
10 Kathryn Gilbert	G 37:15	6-15	2-5	1-4	1	2	3	2	2	15	0	1	3	0	2	
13 Marta Sniezek	G 40:00	5-8	1-4	3-3	0	1	1	2	4	14	6	6	4	0	-24	
24 Destinee Walker	G 29:52	1-7	0-3	0-0	0	3	3	2	1	2	0	2	1	0	-27	
21 Anya Peoples	34:16	8-16	0-4	1-2	5	6	11	3	2	17	3	1	0	1	-11	
2 Kaitlin Cole	11:19	1-3	0-0	0-0	1	1	2	1	0	2	0	1	0	0	-5	
20 Nicole Benz	02:03	0-1	0-1	0-0	0	0	0	0	0	0	0	0	0	0	5	
Team					2	1	3			0	2					
Totals		24-65	4-25	5-9	10	22	32	13	9	57	12	16	8	2	6	-24

13

CLEMSON, 71  
NOTRE DAME, 55Dec. 29, 2019  
Purcell Pavilion (Notre Dame, Ind.)Official Basketball Box Score - Final  
Clemson at Notre Dame  
12/29/19 Purcell Pavilion at the Joyce Center, Notre Dame  
2019-20 Women's BasketballGame Time: 4:00 PM  
Game Duration: 1:47  
Attendance: 8,569

Officials: Joe Vasczy, Eric Brawton, Paulani Spurlock

Clemson - 71

Record: 5-8 (1-1)

NO. Name	Min	FG M-A	3P M-A	FT M-A	Rebounds OR DR TOT	Fouls PF FD	TP	AS	TO	ST	Blocks BS BA	+/-
5 Amari Robinson	F 28:30	2-12	0-1	2-2	2 2 4	2 5	6	1	3	3	0 1 8	
44 Kobi Thornton	F 30:13	11-19	0-0	1-3	1 5 6	2 4	23	0	4	2	0 0 22	
12 Hannah Hank	C 17:03	2-5	0-0	0-0	2 1 3	4 1	4	1	0	0	1 0 5	
1 Deshlyn Thomas	G 33:05	1-4	1-1	1-2	2 3 5	1 2	4	12	4	2	0 1 15	
3 Kendall Spray	G 35:41	8-16	8-14	0-0	2 2 2	0 1	24	1	2	2	0 0 14	
35 Nique Cherry	14:22	2-6	0-0	2-3	6 5 11	2 2	6	0	3	1	0 0 2	
55 Tyler Bennett	17:25	2-4	0-0	0-0	3 4 7	2 0	4	0	2	0	4 0 3	
32 Chyna Cotton	01:07	0-0	0-0	0-0	1 1 1	1 0	0	0	0	0	0 0 -3	
2 Kaylee Sticker	06:16	0-2	0-2	0-0	0 0 0	0 0	2	0	1	0	0 0 5	
31 Shania Meertens	11:33	0-1	0-0	0-0	1 1 2	1 0	0	1	1	0	0 0 4	
24 Mikayla Hayes	03:07	0-0	0-0	0-0	0 0 0	0 0	0	0	0	0	1 0 3	
11 Isis Lopes	01:03	0-0	0-0	0-0	0 1 1	0 0	0	0	0	0	0 0 2	
22 Danae McNeal	00:35	0-0	0-0	0-0	0 0 0	0 0	0	1	1	0	0 0 0	
Team					1 4 5		0	1				
Totals		28-69	9-18	6-10	18 29 47	15 15	71	18	21	12	6 2 16	

Technical Fouls: NONE

Notre Dame - 55

Record: 5-8 (0-3)

NO. Name	Min	FG M-A	3P M-A	FT M-A	Rebounds OR DR TOT	Fouls PF FD	TP	AS	TO	ST	Blocks BS BA	+/-
33 Sam Brunelle	F 30:32	2-6	0-3	1-2	1 2 3	3 3	5	1	4	2	0 0 -12	
30 Mikayla Vaughn	C 23:02	4-5	0-0	0-0	0 2 2	2 2	8	1	2	4	0 1 -1	
10 Katlyn Gilbert	G 38:56	5-19	1-3	5-6	1 5 6	3 3	16	9	7	1	0 0 -16	
21 Anya Peoples	G 35:42	5-12	0-2	4-6	2 5 7	4 3	14	0	3	4	1 0 -18	
24 Destinee Walker	G 37:28	3-15	1-6	3-4	3 2 5	1 2	10	2	1	0	1 3 -16	
2 Kaitlin Cole	17:22	0-3	0-2	0-0	1 3 4	1 1	0	0	2	1	0 1 -8	
22 Danielle Cosgrove	14:38	1-3	0-0	0-0	0 1 1	1 1	2	0	0	0	0 1 -9	
3 Margaret Murdock	00:35	0-1	0-1	0-0	0 0 0	0 0	0	0	0	0	0 0 0	
5 Catherine Murdoch	00:35	0-0	0-0	0-0	0 0 0	0 0	0	0	1	0	0 0 0	
20 Nicole Benz	00:35	0-0	0-0	0-0	0 0 0	0 0	0	0	0	0	0 0 0	
40 Kathleen Keyes	00:35	0-0	0-0	0-0	0 0 0	0 0	0	0	0	0	0 0 0	
Team					8 5 13		0	0				
Totals		20-64	2-17	13-18	16 25 41	15 15	55	13	20	12	2 6 -16	

Technical Fouls: NONE

Shooting By Period	
1st FG%	4-17 23.5%
3PT%	0-3 0%
FT%	3-4 75%
2nd FG%	3-14 21.4%
3PT%	0-5 0%
FT%	0-0 0%
3rd FG%	5-14 35.7%
3PT%	0-3 0%
FT%	4-4 100%
4th FG%	8-19 42.1%
3PT%	2-6 33.3%
FT%	6-10 60%
GM FG%	20-64 31.3%
3PT%	2-17 11.8%
FT%	13-18 72.2%

Dead Ball Rebounds: 4, 0

	CLE	UND
Biggest lead	28 (3rd 3:34)	2 (1st 9:40)
Best Scoring Run	11 (2nd 7:54)	8 (4th 8:41)
Lead Changes	5	
Times Tied	3	
Time with Lead	35:27	01:11

Points from		CLE	UND
Turnovers		20	16
Paint		32	28
Second Chance		15	10
Fast Breaks		7	10
Bench		10	2

Period by Period Scoring					
	1st	2nd	3rd	4th	TOT
CLE	12	23	20	16	71
UND	11	6	14	24	55

GAME

14

NOTRE DAME, 60  
PITT, 52Jan. 2, 2020  
Petersen Events Center (Pittsburgh, Penn.)Official Basketball Box Score - Final  
Notre Dame at Pittsburgh  
01/02/20 Petersen Events Center, Pittsburgh, Pa.  
Pitt vs. Notre DameGame Time: 12:00 AM  
Game Duration: 1:53  
Attendance: 1,368

Officials: Bryan Brunette, Tiana Curre, Kevin Dillard

Notre Dame - 60

Record: 6-8 (1-1)

NO. Name	Min	FG M-A	3P M-A	FT M-A	Rebounds OR DR TOT	Fouls PF FD	TP	AS	TO	ST	Blocks BS BA	+/-
33 Sam Brunelle	F 31:38	4-11	0-3	0-0	0 5 5	1 2	8	2	6	0	4 0 3	
30 Mikayla Vaughn	G 28:52	8-19	0-0	1-1	6 3 9	4 1	17	3	1	2	2 2 11	
10 Katlyn Gilbert	G 33:36	3-11	0-1	2-2	1 5 6	2 1	8	4	2	0	1 1 3	
13 Marta Sniezek	G 35:27	0-5	0-0	1-2	0 0 0	2 3	1	4	2	1	0 1 10	
21 Anya Peoples	G 29:37	3-10	0-0	4-7	5 6 11	4 4	10	2	3	3	1 3 -5	
24 Destinee Walker	29:23	5-11	1-4	5-6	1 4 5	2 7	16	1	0	3	0 1 20	
2 Kaitlin Cole	07:38	0-1	0-0	0-0	0 0 0	0 0	0	0	1	0	0 0 0	
22 Danielle Cosgrove	03:49	0-1	0-0	0-0	0 1 1	2 0	0	1	0	0	0 0 -2	
Team					4 5 9		0	2				
Totals		23-69	1-8	13-18	17 29 46	20 18	60	18	16	11	7 8 8	

Technical Fouls: NONE

Shooting By Period	
1st FG%	4-18 22.2%
3PT%	0-2 0.0%
FT%	0-0 0%
2nd FG%	8-23 34.8%
3PT%	0-2 0.0%
FT%	6-7 85.7%
3rd FG%	6-14 42.9%
3PT%	1-1 100.0%
FT%	3-3 100%
4th FG%	5-14 35.7%
3PT%	0-3 0.0%
FT%	4-8 50%
GM FG%	23-69 33.3%
3PT%	1-8 12.5%
FT%	13-18 72.2%

Dead Ball Rebounds: 2, 0

Pittsburgh - 52

Record: 3-10 (0-2)

NO. Name	Min	FG M-A	3P M-A	FT M-A	Rebounds OR DR TOT	Fouls PF FD	TP	AS	TO	ST	Blocks BS BA	+/-
11 Cara Jenkins	C 23:13	1-6	0-0	0-0	3 2 5	0 0	2	0	0	1	2 0 -15	
0 Jahsyri Knight	G 08:03	0-0	0-0	0-0	0 1 1	2 0	0	0	1	1	0 0 -13	
2 Aysia Bugg	G 32:29	0-10	0-6	2-2	1 1 2	4 2	2	5	4	3	1 1 -4	
12 Gabbie Green	G 35:39	4-9	3-6	2-2	1 2 3	3 2	13	1	5	0	0 0 -11	
55 Amber Brown	G 34:10	2-11	0-0	8-14	4 7 11	2 7	12	3	2	1	1 5 -4	
1 Dayshanette Harris	22:23	4-14	0-1	1-2	1 3 4	3 3	9	2	5	2	0 0 12	
23 Rita Igboke	16:47	3-5	0-0	0-1	3 5 8	2 2	6	0	2	1	4 0 7	
4 Emy Hayford	18:10	2-7	0-3	4-4	2 4 6	2 4	8	0	1	0	0 1 -6	
13 Kyla Nelson	05:50	0-1	0-1	0-0	0 1 1	0 0	0	0	1	0	0 0 -4	
10 Ismini Prapa	03:16	0-0	0-0	0-0	0 1 1	0 0	0	0	0	0	0 0 -2	
Team					6 5 11		0	0				
Totals		16-63	3-17	17-25	21 32 53	18 20	52	11	21	9	8 7 -8	

Technical Fouls: NONE

Shooting By Period	
1st FG%	3-11 27.3%
3PT%	2-6 33.3%
FT%	0-0 0%
2nd FG%	4-12 33.3%
3PT%	0-3 0.0%
FT%	6-6 100%
3rd FG%	6-19 31.6%
3PT%	1-4 25.0%
FT%	1-5 20%
4th FG%	3-21 14.3%
3PT%	0-4 0.0%
FT%	10-14 71.4%
GM FG%	16-63 25.4%
3PT%	3-17 17.6%
FT%	17-25 68.0%

Dead Ball Rebounds: 5, 0

	UND	PIT
Biggest lead	17 (3rd 6:54)	4 (1st 4:51)
Best Scoring Run	13 (3rd 8:55)	8 (3rd 2:18)
Lead Changes	4	
Times Tied	5	
Time with Lead	28:21	08:02

Points from		UND	PIT
Turnovers		18	9
Paint		40	22
Second Chance		8	15
Fast Breaks		14	9
Bench		16	23

Period by Period Scoring					
	1st	2nd	3rd	4th	TOT
UND	8	22	16	14	60
PIT	8	14	14	16	52

15

NOTRE DAME, 63  
SYRACUSE, 74 (OT)Jan. 5, 2019  
Carrier Dome (Syracuse, N.Y.)Official Basketball Box Score - Final  
Notre Dame at Syracuse  
01/05/20 Carrier Dome, Syracuse  
2019-20 Women's BasketballGame Time: 9:00 PM  
Game Duration: 2:07  
Attendance: 4,306

Officials: Denise Brooks, Edward Sidasky, Jules Gallen

Notre Dame - 63

Record: 6-9 (1-2)

NO. Name	Min	FG M-A	3P M-A	FT M-A	Rebounds OR DR TOT	Fouls PF FD	TP	AS	TO	ST	Blocks BS BA	+/-
11 Emma Guy	F 42:11	5-16	2-5	0-2	3 4 7	2 1	12	1	3	1	1 0 -14	
30 Mikayla Vaughn	C 27:58	7-8	0-0	2-3	5 6 11	5 2	16	0	1	0 3 0 8		
10 Katlyn Gilbert	G 26:29	3-15	0-2	0-0	0 2 2	3 2	6	1	3	1 0 1 -17		
13 Marta Sniezek	G 41:41	0-6	0-2	0-0	0 5 5	2 3	0	10	7	6 0 2 -10		
24 Destinee Walker	G 37:35	8-17	4-9	5-8	0 6 6	5 4	25	3	1	1 1 0 -10		
21 Anya Peoples	38:27	0-7	0-1	4-8	4 7 11	1 5	4	2	6	2 2 4 -6		
22 Danielle Cosgrove	09:07	0-2	0-0	0-0	0 0 0	1 0	0	0	0	0 1 -4		
2 Kaitlin Cole	01:32	0-0	0-0	0-0	0 1 1	0 0	0	0	0	0 0 -2		
Team					3 9 12		0	0				
Totals		23-71	6-19	11-21	16 39 55	19 17	63	17	22	12	7 8 -11	

Technical Fouls: NONE

Shooting By Period	
1st FG%	6-18 33.3%
3PT%	2-5 40.0%
FT%	2-2 100%
2nd FG%	6-19 31.6%
3PT%	1-4 25.0%
FT%	2-3 66.7%
3rd FG%	6-12 50.0%
3PT%	2-2 100.0%
FT%	4-10 40%
4th FG%	4-16 25.0%
3PT%	1-7 14.3%
FT%	2-4 50%
OT FG%	1-6 16.7%
3PT%	0-1 0.0%
FT%	1-2 50%
GM FG%	23-71 32.4%
3PT%	6-19 31.6%
FT%	11-21 52.4%

Dead Ball Rebounds: 5, 0

Syracuse - 74

Record: 8-6 (2-1)

NO. Name		Min	FG M-A	3P M-A	FT M-A	OR DR	Reb TOT	Fouls PF FD	TP	AS	TO	ST	Blocks BS BA	+/-
45 Digna Strautmane	F	36:22	4-11	1-7	0-0	2	7 9	3 1	9	1	2	2	3 0	17
22 Anya Finkbeiner-Gutty	C	17:42	2-4	0-0	2-2	3	0 3	2 2	6	0	0	0	1 0	-4
1 Gabrielle Cooper	F	36:17	2-11	0-4	0-0	2	5 7	2 2	5	3	3	0	1 0	11
1 Emily Engstler	C	35:43	2-18	2-6	0-0	2	1 15	1 0	2	1	1	2	2 0	20
23 Kiara Lewis	C	46:37	6-17	3-8	13-18	2	3 4	10 28	2	3	2	0	4 8	8
3 Maeva Djadi-Tabdi		12:41	0-3	0-0	2-2	4	6 3	1 3	0	0	1	0	1 0	-7
5 Teisha Hyman		26:30	1-9	0-4	2-2	1	4 5	3 1	4	1	5	0	0 10	10
1 Taleah Washington		11:02	0-3	0-1	0-0	0	2 2	1 0	0	1	1	0	0 0	-3
00 Elmyr Colome		07:06	0-2	0-1	0-0	0	0 0	0 0	0	2	0	0	0 1	3
Team						3	2 5	0	0	0	0	0		
Totals			25-78	7-36	17-25	18	37 55	17 19	74	12	17	8	7 11	11



# 17

## #9/8 NC STATE, 90

### NOTRE DAME, 56

Jan. 12, 2020  
Purcell Pavilion (Notre Dame, Ind.)



Official Basketball Box Score - Final  
**NC State at Notre Dame**  
01/12/20 Purcell Pavilion at the Joyce Center, Notre Dame  
2019-20 Women's Basketball

Game Time: 8:00 PM  
Game Duration: 1:43  
Attendance: 7,861

Officials: Joseph Vaszily, Rod Creech, Fatou Gasco-Stephens

NC State - 90		Record: 15-1 (4-1)												
NO.	Name	Min	FG M-A	3P M-A	FT M-A	Rebounds OR DR TOT	Fouls PF FD	TP	AS	TO	ST	Blocks BS BA	+/-	
25	Kayla Jones	F 21:57	6-7	1-2	2-2	2 1 3	2 1	15	4	1	2	0	30	
33	Elissa Cunane	G 24:36	8-10	2-2	4-5	3 7 10	1 6	22	2	5	0	0	30	
1	Aislinn Kiong	G 22:59	2-8	1-7	0-0	0 5 5	1 0	5	5	5	0	0	30	
3	Kai Crutchfield	G 25:08	5-6	0-0	0 1 4	2 3 5	1 0	13	1	0	0	0	30	
11	Jakia Brown-Turner	G 25:13	2-5	1-4	0-0	0 2 2	4 0	5	2	1	1	0	19	
5	Jada Boyd	20:49	7-11	0-1	2-4	2 4 6	3 3	16	1	1	2	1	2	5
2	Kaila Ealey	16:47	0-0	0-0	1-2	0 6 6	1 3	1	2	2	2	0	0	18
24	Erika Cassell	07:56	0-0	0-0	0-0	0 1 1	1 0	0	0	0	1	0	1	1
23	Grace Hunter	11:56	2-5	1-2	2-2	3 2 5	0 2	7	0	1	0	0	0	-1
41	Camille Hobby	07:28	2-3	0-1	0-0	1 0 1	0 0	4	1	1	1	0	0	3
15	Kendal Moore	05:03	0-2	0-0	2-2	0 0 0	0 0	1	2	0	0	0	0	3
40	Katie Wadsworth	03:08	0-3	0-3	0-0	0 0 0	0 0	0	0	0	0	0	0	1
Team						0 1 1		0	0	18				
Totals			34-60	9-26	13-17	12 32 44	14 16	90	18	19	8	2 3	34	

Technical Fouls: NONE

Dead Ball Rebounds: 2, 0

Notre Dame - 56		Record: 6-11 (1-4)												
NO. Name	Min	FG M-A	3P M-A	FT M-A	Rebounds OR DR TOT	Fouls PF FD	TP	AS	TO	ST	Blocks BS BA	+/-		
33 Sam Brunelle	F 26:55	2-8	2-7	0-0	1 1 2	3 1	6	1	1	0	0 0	-21		
30 Mikayla Vaughn	C 24:47	3-3	0-0	0-0	0 1 1	3 2	6	2	2	3	2 0	-18		
10 Katlyn Gilbert	G 35:11	12-26	0-3	1-2	0 4 4	4 0	25	1	4	4	0 0	-33		
13 Marta Sniezek	G 29:09	0-1	0-0	0-0	2 2 4	4 3	2	2	4	3	0 0	-16		
24 Destinee Walker	G 35:11	4-15	0-4	3-4	3 1 4	2 3	11	2	2	0	0 0	-37		
21 Anya Peoples	12:19	1-5	0-0	1-4	2 3 0	3 0	3	0	1	2	1 1	-6		
22 Danielle Cosgrove	21:31	0-7	0-4	0-0	2 0 2	3 0	0	0	1	0	0 0	-28		
2 Kaitlin Cole	08:52	0-0	0-0	0-0	0 1 1	1 0	0	0	0	0	0 0	-13		
20 Nicole Benz	01:53	1-2	1-1	0-0	0 0 0	0 0	3	0	0	0	0 0	-1		
3 Margaret Murdock	01:24	0-0	0-0	0-0	0 0 0	0 0	0	0	0	0	0 0	1		
5 Catherine Murdoch	01:24	0-1	0-1	0-0	2 0 2	0 0	0	1	0	0	0 0	1		
40 Kathleen Keyes	01:24	0-0	0-0	0-0	0 0 0	0 0	0	1	0	0	0 0	1		
Team					5 3 8			0	1					
Totals		23-68	3-22	7-12	15 16 31	16 14	56	9	17	12	3 2	-34		

Technical Fouls: NONE

Dead Ball Rebounds: 3, 0

Biggest lead		NCST		ND		Points from Turnovers		NCST		ND		Period by Period Scoring	
35 (3 <sup>rd</sup> 2:08)		5 (1 <sup>st</sup> 8:37)		22		38		22		1st 2nd 3rd 4th TOT		1st 2nd 3rd 4th TOT	
Best Scoring Run		12 (3 <sup>rd</sup> 8:00)		7 (4 <sup>th</sup> 8:53)		Paint		38		22		Paint	
Lead Changes		5		5		Second Chance		15		11		1st 14 15 11 7 47	
Times Tied		5		5		Fast Breaks		5		8		ND 4 16 13 17 50	
Time with Lead		36:51		02:20		Bench		30		6			

# 18

## NOTRE DAME, 47

### DUKE, 50

Jan. 16, 2020  
Cameron Indoor (Durham, N.C.)



Official Basketball Box Score - Final  
**Notre Dame at Duke**  
01/17/20 Cameron Indoor Stadium, Durham  
2019-20 Women's Basketball

Game Time: 1:00 AM  
Game Duration: 1:59  
Attendance: 3,022

Officials: Eric Brewster, Mark Resch, Meadow Overstreet

Notre Dame - 47		Record: 6-12 (1-5)															
NO. Name	Min	FG M-A	3P M-A	FT M-A	Rebounds OR DR TOT	Fouls PF FD	TP	AS	TO	ST	Blocks BS BA	+/-	Shooting By Period				
33 Sam Brunelle	F 38:33	6-20	4-11	0-0	4 4 8	2 0	16	1	8	1	1 0 0	-3	1 <sup>st</sup> FG%	5-18	27.8%		
30 Mikayla Vaughn	G 32:00	7-11	0-0	4-5	7 4 11	3 4	18	0	3	2	1 1 4	4	3PT%	2-4	50.0%		
10 Katlyn Gilbert	G 38:45	1-12	0-1	0-0	1 2 3	2 1	2	5	3	6	1 0 0	2	FT%	2-2	100%		
13 Maria Snieczek	G 40:06	1-4	0-2	0-0	0 1 1	4 3	2	6	5	4	1 0 0	-8	2 <sup>nd</sup> FG%	7-19	36.8%		
24 Destinee Walker	G 32:16	2-13	0-7	2-2	1 6 7	3 3	6	2	1	1	0 1 0	-5	3PT%	1-5	20.0%		
22 Danielle Cosgrove	08:00	1-3	1-1	0-0	1 0 1	1 0	3	0	2	1	1 0 0	-7	FT%	0-0	0%		
2 Kaitlin Cole	10:28	0-1	0-0	0-0	2 1 3	1 0	0	0	2	0	0 0 0	-3	3 <sup>rd</sup> FG%	4-14	28.6%		
Team					2 8 10		0	2	2	0	0 0 0		FT%	2-2	100%		
Totals		18-64	5-22	6-7	18 26 44	16 11	47	14	26	15	5 2 -3		4 <sup>th</sup> FG%	2-13	15.4%		
													Technical Fouls: NONE				
													GM FG%			18-64	28.1%
													3PT%			5-22	22.7%
													FT%			6-7	85.7%

Technical Fouls: NONE

Dead Ball Rebounds: 2, 0

Duke - 50		Record: 9-8 (3-3)														
NO. Name	Min	FG M-A	3P M-A	FT M-A	Rebounds OR DR TOT	Fouls PF FD	TP	AS	TO	ST	Blocks BS BA	+/-	Shooting By Period			
5 Leaonna Odum	F 37:38	6-13	0-0	1-3	1 6 7	2 3	13	2	5	3	0 0 4	4	1 <sup>st</sup> FG% 2-13	15.4%		
24 O. Akinode-James	F 25:42	1-3	0-0	1-2	3 2 5	3 2	3	0	3	1	1 2 0	-4	3PT% 0-5	0.0%		
25 Jade Williams	F 34:30	0-3	0-0	2-4	2 5 7	3 2	2	1	3	2	1 2 3	3	FT% 0-2	0%		
2 Halsey Gorecki	G 38:25	5-12	3-6	0-2	2 7 9	0 5	13	1	6	1	0 1 4	4	2 <sup>nd</sup> FG% 7-15	46.7%		
15 Kyra Lambert	G 18:05	1-3	0-1	0-0	0 1 1	0 0	2	2	2	0	0 0 0	-9	3PT% 1-5	20.0%		
3 Miela Goodchild	20:29	2-9	1-7	2-4	0 3 3	1 2	7	1	2	2	0 0 0	5	FT% 1-1	100%		
11 Azana Baines	08:10	0-3	0-1	0-2	1 2 3	0 1	0	0	0	0	0 0 0	-3	3 <sup>rd</sup> FG% 5-15	33.3%		
12 Mikayla Boykin	18:35	5-9	0-2	0-0	1 0 1	2 1	10	2	4	4	0 0 0	14	FT% 2-8	25%		
0 Jaide Patrick	00:28	0-0	0-0	0-0	0 0 0	0 0	0	0	0	0	0 0 0	1	4 <sup>th</sup> FG% 6-12	50.0%		
Team					3 1 4		0	0	0				3PT% 2-2	100.0%		
Totals		20-55	4-17	6-17	13 27 40	11 16 50	9	25	13	2 5 3			GM FG% 20-55	36.4%		
Technical Fouls: NONE																
3PT% 4-17 23.5%																
FT% 6-17 35.3%																

Technical Fouls: NONE

Dead Ball Rebounds: 7, 0

Biggest lead		ND		DU		Points from Turnovers		ND		DU		Period by Period Scoring	
13 (2 <sup>nd</sup> 5:27)		4 (4 <sup>th</sup> 0:08)		13		16		1st 14 15 11 7 47		1st 14 15 11 7 47			
Best Scoring Run		9 (1 <sup>st</sup> 6:54)		9 (3 <sup>rd</sup> 4:18)		Paint		20		18		Paint	
Lead Changes		2		5		Second Chance		15		7		ND 4 16 13 17 50	
Times Tied		0		5		Fast Breaks		5		11			
Time with Lead		38:56		00:49		Bench		3		17			

# 19

## MIAMI, 53

### NOTRE DAME, 76

Jan. 19, 2020  
Purcell Pavilion (Notre Dame, Ind.)



Official Basketball Box Score - Final  
**Miami (FL) at Notre Dame**  
01/19/20 Purcell Pavilion at the Joyce Center, Notre Dame  
2019-20 Women's Basketball

Jan. 30, 2020  
Purcell Pavilion (Notre Dame, Ind.)Official Basketball Box Score - Final  
**Louisville at Notre Dame**  
01/31/20 Purcell Pavilion at the Joyce Center, Notre Dame  
2019-20 Women's BasketballGame Time: 12:00 AM  
Game Duration: 1:47  
Attendance: 7,719

Officials: Joseph Vaszily, Maj Forsberg, Karen Preato

Louisville - 86

Record: 21-1 (10-0)

NO. Name	Min	FG M-A	3P M-A	FT M-A	Rebounds OR DR TOT	Fouls PF FD	TP	AS	TO	ST	Blocks BS BA	+/-
21 Kylee Shook	F 22:13	5-10	2-3	0-0	2 4 6	2 0	12	2	0	1	6 1	25
33 Bianca Dunham	F 19:32	4-5	0-0	0-0	2 2 2	2 0	8	1	2	0	0 0	26
1 Dana Evans	G 28:40	5-12	2-8	5-5	0 1 1	1 3	17	6	1	3	0 1	32
4 Elizabeth Balogun	G 20:23	5-9	1-3	0-1	1 4 5	1 1	11	3	1	1	0 1	26
23 Jazmine Jones	G 25:25	5-8	0-0	4-4	2 7 9	1 3	14	4	3	0	0 0	25
2 Yacine Diop	29:24	4-10	1-3	0-0	1 8 9	1 0	9	7	3	2	0 0	22
5 Mykasa Robinson	14:21	0-0	0-0	1-4	2 3 5	4 2	1	1	2	1	0 0	0
22 Elizabeth Dixon	19:20	3-4	0-0	1-2	2 2 4	3 1	7	0	2	1	3 0	4
24 Jessica Laemmle	11:55	1-2	0-0	0-0	0 0 0	1 1	2	0	1	0	0 0	0
12 Lindsey Duval	10:47	2-3	1-2	0-0	0 1 1	1 0	5	1	0	0	1 0	0
Team					2 1 3		0	0				
Totals		34-63	7-19	11-16	12 33 45	17 11	86	25	16	10	10 3	32

Technical Fouls:NONE

Shooting By Period	1st	2nd	3rd	4th	FT	GM FG	3PT	FT
1st FG%	10-16	62.5%						
3PT%	3-6	50.0%						
FT%	4-5	80%						
2nd FG%	11-17	64.7%						
3PT%	1-4	25.0%						
FT%	0-0	0%						
3rd FG%	8-19	42.1%						
3PT%	2-5	40.0%						
FT%	6-7	85.7%						
4th FG%	5-11	45.5%						
3PT%	1-4	25.0%						
FT%	1-4	25%						
GM FG%	34-63	54.0%						
3PT%	7-19	36.8%						
FT%	11-16	68.8%						

Dead Ball Rebounds: 2, 0

Notre Dame - 54

Record: 7-14 (2-7)

NO. Name	Min	FG M-A	3P M-A	FT M-A	Rebounds OR DR TOT	Fouls PF FD	TP	AS	TO	ST	Blocks BS BA	+/-
33 Sam Brunelle	F 39:01	6-15	2-8	3-4	3 6 9	1 2	17	1	6	1	1 1	-35
30 Mikayla Vaughn	C 28:46	3-8	0-0	2-4	2 3 5	2 2	8	5	1	1	1 3	-21
10 Katlyn Gilbert	G 36:48	5-14	0-2	8-8	0 0 0	1 7	18	1	4	1	0 2	-32
13 Marta Sniezek	G 32:12	2-6	0-1	1-1	1 2 3	2 5	5	3	4	1	0 2	-32
24 Destinee Walker	G 25:07	1-10	1-4	0-0	1 1 2	0 0	3	0	0	0	1 0	-26
2 Kaillan Cole	20:02	0-3	0-0	0-0	1 3 4	3 1	0	0	0	0	1 0	-8
22 Danielle Cosgrove	10:15	0-4	0-1	0-0	0 1 1	1 0	0	0	0	0	0 1	-14
20 Nicole Benz	04:52	1-1	1-1	0-0	0 0 0	1 0	3	0	0	1	0 0	-1
3 Margaret Murdock	00:59	0-0	0-0	0-0	0 0 0	0 0	0	0	0	0	0 0	3
5 Catherine Murdock	00:59	0-0	0-0	0-0	0 0 0	0 0	0	0	1	0	0 0	3
40 Kathleen Keyes	00:59	0-0	0-0	0-0	0 0 0	0 0	0	0	0	0	0 0	3
Team					4 4 8		0	0				
Totals		18-61	4-17	14-17	12 20 32	11 17	54	11	16	5	3 10	-32

Technical Fouls:NONE

Dead Ball Rebounds: 1, 0

	LOU	ND
Biggest lead	36 (4 <sup>th</sup> 2:45)	0 (1 <sup>st</sup> 10:00)
Best Scoring Run	10 (2 <sup>nd</sup> 1:21)	6 (3 <sup>rd</sup> 6:37)
Lead Changes	0	3
Times Tied	0	0
Time with Lead	39:44	00:00

Points from Turnovers	LOU	ND
Paint	34	22
Second Chance	12	7
Fast Breaks	4	4
Bench	24	3

Period by Period Scoring	1st	2nd	3rd	4th	TOT
LOU	27	23	24	12	86
ND	11	18	14	11	54

Feb. 2, 2020  
McCamish Pavilion (Atlanta, Ga.)Official Basketball Box Score - Final  
**Notre Dame at Georgia Tech**  
02/02/20 McCamish Pavilion, Atlanta  
Georgia Tech vs. Notre DameGame Time: 7:00 PM  
Game Duration: 1:59  
Attendance: 1,749

Officials: Bryan Brunette, Carla Fountain, Robert Entelme

Notre Dame - 59

Record: 8-14 (3-7)

NO. Name	Min	FG M-A	3P M-A	FT M-A	Rebounds OR DR TOT	Fouls PF FD	TP	AS	TO	ST	Blocks BS BA	+/-
33 Sam Brunelle	F 37:33	2-7	0-2	3-3	0 4 4	2 2	7	3	1	0	2 1	5
30 Mikayla Vaughn	C 29:12	10-15	0-0	0-0	2 5 7	4 3	20	0	1	1	1 3	2
10 Katlyn Gilbert	G 38:07	4-9	0-0	3-6	0 2 2	2 3	11	5	4	2	0 1	9
41 Kierra Fletcher	G 38:14	1-1	0-0	4-6	0 4 4	1 7	6	2	6	2	0 0	8
24 Destinee Walker	G 40:00	4-11	0-3	7-8	0 4 4	3 5	15	2	1	2	0 1	8
2 Kaillan Cole	08:59	0-0	0-0	0-0	0 0 0	2 0	0	0	0	1	0 0	2
22 Danielle Cosgrove	09:55	0-2	0-2	0-0	0 3 3	2 0	0	1	0	0	0 0	6
Team					2 5 7		0	3				
Totals		21-45	0-7	17-23	4 27 31	16 20	59	13	16	8	3 6	8

Technical Fouls:NONE

Shooting By Period	1st	2nd	3rd	4th	FT	GM FG	3PT	FT
1st FG%	6-16	37.5%						
3PT%	0-1	0.0%						
FT%	0-0	0%						
2nd FG%	5-10	50.0%						
3PT%	0-2	0.0%						
FT%	1-2	50%						
3rd FG%	6-11	54.5%						
3PT%	0-3	0.0%						
FT%	7-8	87.5%						
4th FG%	4-8	50.0%						
3PT%	0-1	0.0%						
FT%	9-13	69.2%						
GM FG%	21-45	46.7%						
3PT%	0-7	0.0%						
FT%	17-23	73.9%						

Dead Ball Rebounds: 6, 0

Georgia Tech - 51

Record: 14-6 (5-6)

NO. Name	Min	FG M-A	3P M-A	FT M-A	Rebounds OR DR TOT	Fouls PF FD	TP	AS	TO	ST	Blocks BS BA	+/-
4 Anne Francoise Diouf	F 16:12	1-6	0-0	0-0	4 3 7	1 0	2	0	1	0	2 1	-8
20 Nerea Hermosa	C 14:49	2-4	0-0	0-0	1 1 2	0 0	4	1	2	0	0 0	-11
2 Jasmine Carson	G 22:29	5-13	2-8	5-6	0 3 3	2 3	17	0	2	1	1 0	-1
33 Francesca Pan	G 26:18	1-7	0-3	0-2	1 1 2	5 1	2	1	2	0	1 0	-2
41 Kierra Fletcher	G 36:38	2-11	0-1	4-6	4 3 7	4 3	8	5	3	3	1 1	-6
13 Lorela Cubaj	34:48	5-12	0-0	1-1	4 1 5	4 4	10	3	1	0	1 1	-5
31 Lotta-Maj Lahtinen	28:28	2-4	0-1	2-5	2 6 8	3 5	6	1	3	1	0 0	-6
00 Daijah Jefferson	11:45	0-1	0-1	0-0	0 0 0	0 0	0	1	0	0	0 0	-1
12 Kondalia Montgomery	06:18	1-3	0-1	0-0	2 0 2	1 0	2	0	0	0	0 0	-4
3 Sarah Bates	02:15	0-2	0-1	0-0	0 1 1	0 0	0	0	0	0	0 0	-2
Team					1 1 2		0	2				
Totals		19-63	2-16	11-20	19 20 39	20 16	51	12	16	5	6 3	-8

Technical Fouls:NONE

Shooting By Period	1st	2nd	3rd	4th	FT	GM FG	3PT	FT
1st FG%	6-18	33.3%						
3PT%	0-1	0.0%						
FT%	0-1	0%						
2nd FG%	5-17	29.4%						
3PT%	0-6	0.0%						
FT%	2-2	100%						
3rd FG%	2-10	20.0%						
3PT%	0-0	0.0%						
FT%	7-14	50%						
4th FG%	6-18	33.3%						
3PT%	2-9	22.2%						
FT%	2-3	66.7%						
GM FG%	19-63	30.2%						
3PT%	2-16	12.5%						
FT%	11-20	55.0%						

Dead Ball Rebounds: 7, 0

	ND	GT
Biggest lead	13 (4 <sup>th</sup> 5:34)	4 (2 <sup>nd</sup> 5:20)
Best Scoring Run	6 (3 <sup>rd</sup> 8:11)	6 (3 <sup>rd</sup> 6:58)
Lead Changes	8	4
Times Tied	14	9
Time with Lead	20:21	07:09

Points from Turnovers	ND	GT
Paint	36	20
Second Chance	4	16
Fast Breaks	11	9
Bench	0	18

Period by Period Scoring	1st	2nd	3rd	4th	TOT
ND	12	12	11	17	52
GT	12	12	11	16	51

Feb. 6, 2020  
LJVM Coliseum (Winston-Salem, N.C.)Official Basketball Box Score - Final  
**Notre Dame at Wake Forest**  
02/07/20 LJVM Coliseum, Winston-Salem  
2019-20 Women's BasketballGame Time: 12:00 AM  
Game Duration: 1:54  
Attendance: 760

Officials: Mark Hardcastle, Angela Lewis, Kevin Dillard

Notre Dame - 75

Record: 9-14 (3-7)

NO. Name	Min	FG M-A	3P M-A	FT M-A	Rebounds OR DR TOT	Fouls PF FD	TP	AS	TO	ST	Blocks BS BA	+/-
33 Sam Brunelle	F 33:16	4-11	2-5	0-0	2 5 7	2 1	10	2	2	0	0 1	-1
30 Mikayla Vaughn	C 28:07	4-12	0-0	3-4	3 4 1	4 4	3	11	4	1	0 1	-1
10 Katlyn Gilbert	G 31:26	5-11	0-1	2-4	1 4 5	3 2	12	2	2	2	0 0	10
13 Marta Sniezek	G 39:20	4-6	0-0	1-2	0 2 2	3 5	9	8	1	1	0 1	5
24 Destinee Walker	G 38:58	8-15	1-4	7-8	2 1 3	3 5	24	0	4	4	0 0	2
2 Kaillan Cole	17:00	3-4	0-0	0-0	0 2 2	3 0	6	0	0	0	0 0	-2
22 Danielle Cosgrove	11:53	1-3	1-2	0-0	1 2 3	2 0	3	0	0	1	1 3	3
Team					2 2 4		0	0				
Totals		29-62	4-12	13-18	11 19 30	20 16	75	16	11	8	1 4	4

Technical Fouls:NONE

GAME

25

NOTRE DAME, 55  
BOSTON COLLEGE, 56Feb. 13, 2020  
Conte Forum (Chestnut Hill, Mass.)Official Basketball Box Score - Final  
Notre Dame at Boston College  
02/13/20 Conte Forum, Boston  
2019-20 Women's BasketballGame Time: 12:00 AM  
Game Duration: 1:59  
Attendance: 1,318

Officials: Luis Gonzalez, Jeffrey Smith, Fatou Cissoko-Stephens

Notre Dame - 55

Record: 10-15 (5-8)

NO. Name	Min	FG M-A	3P M-A	FT M-A	Rebounds OR DR TOT	Fouls PF FD	TP	AS	TO	ST	Blocks BS BA	+/-
33 Sam Brunelle	F 36:12	4-16	1-11	0-0	1 2 3	4 2	9	2	3	4	0 1 2	-3
30 Mikayla Vaughn	C 21:43	2-3	0-0	0-0	2 8 10	4 1	4	2	1	1	2 0 0	-3
10 Katlyn Gilbert	G 27:00	5-15	0-0	0-1	2 2 4	5 4	10	2	6	2	0 0	-1
13 Marta Sniezek	G 37:00	2-6	0-1	5-6	1 3 4	4 6	9	3	7	1	0 0	-10
24 Destinee Walker	G 38:23	7-21	3-6	4-4	2 3 5	2 2	21	1	3	0	0 3	-1
22 Danielle Cosgrove	G 16:12	0-2	0-1	0-0	0 2 2	3 1	0	1	0	0	0 0	2
2 Kaitlin Cole	23:05	1-1	0-0	0-0	2 1 3	2 0	2	1	0	0	1 0	8
20 Nicole Benz	00:20	0-0	0-0	0-0	0 0 0	0 0	0	0	0	0	0 0	-2
Team					4 1 5		0	2				
Totals		21-64	4-9	9-11	15 25 40	24 16	55	12	22	11	3 4	-1

Technical Fouls: NONE

Shooting By Period	1st FG%	2nd FG%	3rd FG%	4th FG%
1st FG%	4-16 25.0%			
3PT%	0-1 0.0%			
FT%	2-3 66.7%			
2nd FG%	7-18 38.9%			
3PT%	2-3 66.7%			
FT%	6-6 100%			
3rd FG%	5-13 38.5%			
3PT%	0-0 0.0%			
FT%	1-2 50%			
4th FG%	5-17 29.4%			
3PT%	2-5 40.0%			
FT%	0-0 0%			
GM FG%	21-64 32.8%			
3PT%	4-9 44.4%			
FT%	9-11 81.8%			

Dead Ball Rebounds: 1 0

Boston College - 56

Record: 14-10 (7-6)

NO. Name	Min	FG M-A	3P M-A	FT M-A	Rebounds OR DR TOT	Fouls PF FD	TP	AS	TO	ST	Blocks BS BA	+/-
11 Emma Guy	F 33:19	4-8	0-0	4-6	5 4 9	1 4	12	1	4	1	1 1 3	3
13 Taylor Soule	F 29:41	6-16	0-0	0-0	7 3 10	0 10	20	0	5	5	1 1	-24
4 Taylor Orlepp	G 27:40	1-7	0-6	1-2	2 5 7	2 4	3	1	0	2	1 0	1
10 Makayla Dickens	G 32:10	1-12	0-7	0-0	2 7 9	4 1	2	4	5	1	0 0	13
14 Marnelle Garraud	G 38:49	1-6	1-5	0-0	0 4 4	2 3	3	0	7	2	0 0	1
1 Camron Swartz	18:10	1-6	1-4	0-0	2 1 3	2 0	3	1	5	0	0 0	1
5 Georgia Pineau	15:34	6-9	0-0	1-2	2 2 4	3 2	13	0	0	1	1 1	16
3 Jaelyn Batts	03:15	0-0	0-0	0-0	0 1 1	2 0	0	0	0	0	0 0	-6
23 Milan Bolden-Morris	01:22	0-0	0-0	0-0	0 0 0	0 0	0	0	0	0	0 0	0
Team					3 2 5		0	1				
Totals		20-64	2-22	14-20	23 29 52	16 24	56	10	27	11	4 3	1

Technical Fouls: NONE

Shooting By Period	1st FG%	2nd FG%	3rd FG%	4th FG%
1st FG%	2-19 10.5%			
3PT%	0-6 0.0%			
FT%	7-8 87.5%			
2nd FG%	4-15 26.7%			
3PT%	0-5 0.0%			
FT%	2-3 66.7%			
3rd FG%	7-17 41.2%			
3PT%	1-8 12.5%			
FT%	1-1 100%			
4th FG%	7-13 53.8%			
3PT%	1-3 33.3%			
FT%	4-8 50%			
GM FG%	20-64 31.3%			
3PT%	2-22 9.1%			
FT%	14-20 70.0%			

Dead Ball Rebounds: 2 0

	ND	BC
Biggest lead	15 (3 <sup>rd</sup> 4:21)	6 (4 <sup>th</sup> 3:49)
Best Scoring Run	13 (2 <sup>nd</sup> 3:23)	20 (4 <sup>th</sup> 5:46)
Lead Changes	6	
Times Tied	3	
Time with Lead	20:14	16:51

GAME

27

VIRGINIA TECH, 68  
NOTRE DAME, 62Feb. 20, 2020  
Purcell Pavilion (Notre Dame, Ind.)Official Basketball Box Score - Final  
Virginia Tech at Notre Dame  
02/20/20 Purcell Pavilion at the Joyce Center, Notre Dame  
2019-20 Women's BasketballGame Time: 8:00 PM  
Game Duration: 1:42  
Attendance: 1,401

Officials: Eric Brewster, Rod Creech, Kalle Lukanich

Virginia Tech - 68

Record: 20-6 (10-5)

NO. Name	Min	FG M-A	3P M-A	FT M-A	Rebounds OR DR TOT	Fouls PF FD	TP	AS	TO	ST	Blocks BS BA	+/-
21 Lydia Rivers	F 21:10	4-6	0-0	0-1	6 2 8	2 3	8	0	2	0	0 0	-6
33 Elizabeth Kitley	C 33:11	8-14	0-0	3-4	0 10 10	2 3	19	4	3	1	8 1	-2
2 Aisha Sheppard	G 38:58	1-9	1-8	3-3	0 5 5	2 3	6	2	0	2	1 0	8
4 Dara Mabrey	G 40:00	4-11	2-8	1-2	0 5 5	0 2	11	2	3	3	0 1	6
5 Taja Cole	G 36:01	4-11	0-0	0-0	4 4 4	1 8	11	4	5	0	0 0	4
00 Trinity Baptiste	18:29	3-7	1-1	2-2	2 3 5	1 2	9	1	3	1	0 0	10
22 Cayla King	05:30	0-0	0-0	2-2	0 2 2	1 1	2	0	3	1	0 0	0
40 Alex Obouh Fegue	06:41	2-4	0-0	1-2	2 1 3	0 1	5	0	0	0	0 0	10
Team					1 0 1		0	0				
Totals		26-62	4-20	12-16	13 30 43	12 16	68	20	18	13	9 2	6

Technical Fouls: NONE

Shooting By Period	1st FG%	2nd FG%	3rd FG%	4th FG%
1st FG%	9-18 50.0%			
3PT%	1-5 20.0%			
FT%	1-2 50%			
2nd FG%	4-17 23.5%			
3PT%	1-7 14.3%			
FT%	7-7 100%			
3rd FG%	7-12 58.3%			
3PT%	1-4 25.0%			
FT%	2-3 66.7%			
4th FG%	6-15 40.0%			
3PT%	1-4 25.0%			
FT%	4-20 20.0%			
GM FG%	26-62 41.9%			
3PT%	4-20 20.0%			
FT%	12-16 75.0%			

Dead Ball Rebounds: 3 0

Notre Dame - 62

Record: 10-17 (5-10)

NO. Name	Min	FG M-A	3P M-A	FT M-A	Rebounds OR DR TOT	Fouls PF FD	TP	AS	TO	ST	Blocks BS BA	+/-
33 Sam Brunelle	F 36:21	7-12	6-10	0-0	0 1 1	2 0	20	1	2	3	1 0	-3
30 Mikayla Vaughn	C 21:23	1-6	0-0	1-2	3 3 6	1 2	3	0	4	1	0 2	-12
10 Katlyn Gilbert	G 29:04	2-16	0-1	2-2	2 6 8	4 1	6	4	3	3	1 2	3
13 Marta Sniezek	G 39:21	1-3	0-0	3-4	4 4 4	3 4	5	8	5	3	0 1	-7
24 Destinee Walker	G 39:35	8-22	0-5	3-4	4 3 7	4 5	19	2	3	1	0 4	-7
2 Kaitlin Cole	17:43	1-2	0-0	0-0	3 3 6	1 0	2	0	0	1	0 0	-12
22 Danielle Cosgrove	16:33	3-5	1-3	0-1	1 2 1	0 1	7	0	0	0	0 0	8
Team					0 3 3		0	0				
Totals		23-66	7-19	9-12	13 24 37	12 16	62	15	17	12	2 9	-6

Technical Fouls: NONE

Shooting By Period	1st FG%	2nd FG%	3rd FG%	4th FG%
1st FG%	4-17 23.5%			
3PT%	2-5 40.0%			
FT%	0-0 0%			
2nd FG%	4-14 28.6%			
3PT%	0-3 0.0%			
FT%	6-7 85.7%			
3rd FG%	4-16 25.0%			
3PT%	2-5 40.0%			
FT%	0-0 0%			
4th FG%	11-19 57.9%			
3PT%	3-6 50.0%			
FT%	3-5 60%			
GM FG%	23-66 34.9%			
3PT%	7-19 36.8%			
FT%	9-12 75.0%			

Dead Ball Rebounds: 3 0

	VT	ND
Biggest lead	22 (4 <sup>th</sup> 7:45)	1 (1 <sup>st</sup> 8:25)
Best Scoring Run	9 (4 <sup>th</sup> 9:04)	10 (4 <sup>th</sup> 4:05)
Lead Changes	2	
Times Tied	4	7
Time with Lead	38:59	00:37

GAME

26

NOTRE DAME, 49  
#9/9 LOUISVILLE, 82Feb. 16, 2020  
KFC Yum! Center (Louisville, Ky.)Official Basketball Box Score - Final  
Notre Dame at Louisville  
02/16/20 KFC Yum! Center, Louisville  
2019-20 Women's BasketballGame Time: 8:02 PM  
Game Duration: 1:45  
Attendance: 12,086

Officials: Dee Kartner, Thomas Danaher, John Capolino

Notre Dame - 49

Record: 10-16 (5-9)

NO. Name	Min	FG M-A	3P M-A	FT M-A	Rebounds OR DR TOT	Fouls PF FD	TP	AS	TO	ST	Blocks BS BA	+/-
33 Sam Brunelle	F 31:36	2-9	0-3	0-0	2 4 6	0 0	4	0	2	0	0 0	-21
30 Mikayla Vaughn	C 29:20	8-10	0-0	0-0	4 2 6	3 1	16	0	4	1	2 1	-12
10 Katlyn Gilbert	G 37:03	3-10	0-3	2-4	0 6 6	1 2	8	2	4	2	0 0	-26
13 Marta Sniezek	G 35:46	3-9	0-0	1-2	1 4 5	3 4	8	2	5	0	0 1	-28
24 Destinee Walker	G 39:33	4-16	2-5	2-2	2 2 4	1 4	12	3	4	3	0 3	-32
22 Danielle Cosgrove	10:39	0-2	0-2	0-0	0 0 0	1 0	0	0	0	0	0 0	-20
2 Kaitlin Cole	14:15	0-1	0-0	0-0	0 0 0	1 0	0	0	3	1	0 1	-26
20 Nicole Benz	01:48	0-0	0-0	0-0	0 0 0	0 0	0	0	0	0	0 0	0
Team					1 1 2		0	1				
Totals		21-57	2-13	5-8	10 19 29	10 11	49	7	23	7	2 6	-33

Technical Fouls: NONE

Shooting By Period	1st FG%	2nd FG%	3rd FG%	4th FG%
1st FG%	7-14 50.0%			
3PT%	0-2 0.0%			
FT%	2-3 66.7%			
2nd FG%	4-14 28.6%			
3PT%	1-4 25.0%			
FT%	1-1 100%			
3rd FG%	6-15 40.0%			
3PT%	1-2 50.0%			
FT%	1-2 50%			
4th FG%	4-14 28.6%			
3PT%	0-5 0.0%			
FT%	1-2 50%			
GM FG%	21-57 36.8%			
3PT%	2-13 15.4%			
FT%	5-8 62.5%			

Dead Ball Rebounds: 1 3

Louisville - 82

Record: 23-3 (12-2)

NO.	Name	Min	FG M-A	3P M-A	FT M-A	Rebounds OR DR TOT	Fouls PF FD	TP	AS	TO	ST	Blocks BS BA	+/-
21	Kylee Shook	F 24:02	5-6	1-1	0-0	1 6 7	0 0	11	2	0	0	2 0	25
33	Bianca Dunham	F 15:55	1-2	0-0	0-0	0 1 1	3 1	2	1	1	1	1 0	14
1	Dana Evans	G 28:30	6-12	4-9	2-4	0 2 2	2 2	18	7	2	0	0 0	24
4	Elizabeth Balogun	G 28:33	5-12	1-4	0-0	0 3 3	0 0	11	1	3	2	0 0	22
23	Jazmine Jones	G 19:54	3-6	0-2	1-2	0 1 1	2 1	7	2	4	0	0 0	8
2	Yacine Diop	G 26:52	6-10	1-4	2-2	0 5 5	1 1	15	2	2	1	0 0	19
22	Elizabeth Dixon	F 13:31	2-5	0-0	2-2	4 3 7	1 2	6	0	0	0	0 1	2
5	Mykasa Robinson	F 29:45	3-5	0-0	0-0	4 3 7	1 1	6	9	2	1	1 0	28
24	Jessica Laemle	F 05:46	0-0	0-0	0-0	0 0 0	0 0	0	0	0	0	0 0	7
12	Lindsay Duvall	F 04:36	1-1	1-1	1-2	0 0 1	0 0	4	0	1	0	0 0	8
30	Molly Lockhart	F 04:36	1-2	0-0	0-0	1 1 1	1 0	2	0	0	0	0 0	8
Team						0 2 2	2	0	0	0			

29

NORTH CAROLINA, 65  
NOTRE DAME, 83Feb. 27, 2020  
Purcell Pavilion (Notre Dame, Ind.)

Official Basketball Box Score - Final  
**North Carolina at Notre Dame**  
 02/27/20 Purcell Pavilion at the Joyce Center, Notre Dame  
 2019-20 Women's Basketball

Game Time: 7:00 PM  
 Game Duration: 1:51  
 Attendance: 7,639

Officials: Bryan Brunette, Kevin Dilard, Maggie Tieman

North Carolina - 65

Record: 16-12 (7-10)

NO. Name	Min	FG M-A	3P M-A	FT M-A	Rebounds OR DR TOT	Fouls PF FD	TP	AS	TO	ST	Blocks BS BA	+/-
21 Malu Tshitenge	F 36:58	2-9	0-0	0-0	3 4 7	2 1	4	0	1	1	1 0	-13
1 Taylor Koenen	G 33:28	7-19	0-5	5-7	2 2 4	4 5	19	0	2	0	0 1	-15
3 Madinah Muhammad	G 30:50	4-12	2-7	0-0	1 1 2	4 0	10	3	2	1	0 1	-22
20 Leah Church	G 28:42	2-6	2-5	0-0	1 6 7	2 1	6	0	0	1	0 0	-11
22 Shayla Bennett	G 40:30	6-18	1-3	4-4	4 4 8	1 3	17	6	2	1	0 1	-18
32 Nia Daniel	G 12:36	2-5	0-0	2-2	1 1 2	1 1	6	0	1	0	0 2	-8
4 Kennedy Tucker	G 12:56	0-2	0-1	0-0	0 1 1	2 0	0	0	0	0	0 0	-4
33 Lexi Duckett	G 04:30	1-5	1-3	0-0	1 0 1	0 0	3	0	0	0	0 0	1
Team					4 1 5		0					
Totals		24-76	6-24	11-13	17 20 37	16 13	65	9	8	4	1 5	-18

Technical Fouls: Bennett 3<sup>rd</sup> 5:16

Shooting By Period			
1 <sup>st</sup>	FG%	7-20	35.0%
	3PT%	0-4	0.0%
	FT%	2-2	100%
2 <sup>nd</sup>	FG%	6-19	31.6%
	3PT%	3-10	30.0%
	FT%	1-2	50%
3 <sup>rd</sup>	FG%	5-20	25.0%
	3PT%	1-3	33.3%
	FT%	3-3	100%
4 <sup>th</sup>	FG%	6-17	35.3%
	3PT%	2-7	28.6%
	FT%	5-6	83.3%
GM	FG%	24-76	31.6%
	3PT%	6-24	25.0%
	FT%	11-13	84.6%

Dead Ball Rebounds: 2 0

Notre Dame - 83

Record: 12-17 (7-10)

NO. Name	Min	FG M-A	3P M-A	FT M-A	Rebounds OR DR TOT	Fouls PF FD	TP	AS	TO	ST	Blocks BS BA	+/-
33 Sam Brunelle	F 32:19	9-14	2-5	3-4	2 7 9	1 3	23	1	3	0	1 0	25
30 Mikayla Vaughn	C 23:12	3-3	0-0	0-0	1 4 5	2 3	6	4	3	2	3 0	24
2 Kaitlin Cole	G 18:40	0-1	0-0	0-0	2 2 4	2 0	0	1	1	1	0 0	-2
13 Marta Sniezek	G 38:30	1-1	0-0	1-2	0 2 2	3 3	3	14	2	1	0 0	20
24 Destinee Walker	G 33:44	5-14	3-7	1-3	3 4 7	2 2	14	4	1	1	0 0	25
10 Kaitlyn Gilbert	G 31:46	10-21	0-0	4-6	0 8 8	0 4	24	1	3	1	0 1	14
22 Danielle Cosgrove	G 13:35	3-6	3-4	0-0	1 1 2	0 0	9	0	0	0	0 0	-1
20 Nicole Benz	G 02:14	0-0	0-0	0-0	0 0 0	0 0	0	0	0	0	0 0	-6
1 Kristin Baer	G 01:30	0-0	0-0	0-0	0 0 0	0 0	0	0	0	1	0 0	-2
3 Margaret Murdock	G 01:30	0-1	0-1	0-0	0 0 0	0 0	0	0	0	0	0 0	-3
5 Catherine Murdock	G 01:30	1-1	0-0	0-0	0 1 1	1 0	2	1	0	0	0 0	-2
40 Kathleen Keyes	G 01:30	1-1	0-0	0-0	0 0 0	0 0	2	0	0	0	0 0	-2
Team					3 6 9		0					
Totals		33-63	8-17	9-15	11 35 46	13 15	83	26	14	5	1 18	

Technical Fouls: NONE

Dead Ball Rebounds: 5 0

Biggest lead	UNC	ND
0 (1 <sup>st</sup> 10:00)	24 (4 <sup>th</sup> 2:33)	
Best Scoring Run	Turnovers	15 9
5 (2 <sup>nd</sup> 3:44)	12 (3 <sup>rd</sup> 6:24)	
Lead Changes	Paint	22 30
0	Second Chance	15 10
0	Fast Breaks	4 7
0	Bench	9 37
Time with Lead	00:00	39:26

30

NOTRE DAME, 70  
#19/22 FLORIDA STATE, 67March 1, 2020  
Donald L Tucker Civic Center (Tallahassee, Fla.)

Official Basketball Box Score - Final  
**Notre Dame at Florida State**  
 03/01/20 Donald L Tucker Center, Tallahassee  
 2019-20 ACC Women's Basketball

Game Time: 2:00 PM  
 Game Duration: 1:49  
 Attendance: 4,360

Officials: Dee Kantner, Joseph Vaszily, Saff Escho

Notre Dame - 70

Record: 13-17 (6-10)

NO. Name	Min	FG M-A	3P M-A	FT M-A	Rebounds OR DR TOT	Fouls PF FD	TP	AS	TO	ST	Blocks BS BA	+/-
33 Sam Brunelle	F 37:39	8-18	7-11	2-2	0 4 4	1 3	25	4	2	1	0 0	1
30 Mikayla Vaughn	C 25:18	6-10	0-0	0-0	3 4 7	5 1	12	2	2	0	3 0	1
10 Kaitlyn Gilbert	G 37:26	4-11	0-1	1-2	0 4 4	1 2	9	2	1	0	0 1	1
13 Marta Sniezek	G 37:26	4-5	0-0	2-2	0 4 4	1 3	10	6	2	1	0 0	9
24 Destinee Walker	G 36:27	4-11	1-3	1-2	1 3 4	2 2	10	3	3	0	0 2	2
22 Danielle Cosgrove	G 11:18	1-3	0-1	0-0	0 0 0	1 1	2	1	0	0	0 0	-5
2 Kaitlin Cole	G 14:26	1-1	0-0	0-0	0 2 2	2 0	2	1	0	0	0 0	6
Team					3 4 7		0					
Totals		28-59	8-16	6-8	7 25 32	13 12	70	19	10	2	3 3	3

Technical Fouls: NONE

Shooting By Period			
1 <sup>st</sup>	FG%	6-16	37.5%
	3PT%	2-5	40.0%
	FT%	0-0	0%
2 <sup>nd</sup>	FG%	6-15	40.0%
	3PT%	2-4	50.0%
	FT%	2-2	100%
3 <sup>rd</sup>	FG%	9-15	60.0%
	3PT%	2-5	40.0%
	FT%	0-0	0%
4 <sup>th</sup>	FG%	7-13	53.8%
	3PT%	2-2	100.0%
	FT%	4-6	66.7%
GM	FG%	28-59	47.5%
	3PT%	8-16	50.0%
	FT%	6-8	75.0%

Dead Ball Rebounds: 2 0

Florida State - 67

Record: 22-7 (11-7)

NO. Name	Min	FG M-A	3P M-A	FT M-A	Rebounds OR DR TOT	Fouls PF FD	TP	AS	TO	ST	Blocks BS BA	+/-
15 Kiah Gillespie	F 35:07	8-18	1-5	5-8	3 4 7	3 5	22	1	2	1	2 0	-9
32 Valencia Myers	F 20:55	2-3	0-0	2-4	2 5 7	0 2	6	0	1	0	0 1	4
12 Nicki Ekhomu	G 36:32	1-11	1-5	3-4	2 3 5	2 2	6	6	4	0	0 0	1
13 Nausia Woolfolk	G 37:51	7-17	4-8	2-2	4 2 6	1 2	20	3	1	1	0 2	-2
4 Mo. Jones	G 27:09	4-5	0-0	0-0	1 4 5	2 1	8	0	0	1	0 0	-4
2 Sammie Puius	G 24:08	1-6	0-3	0-0	0 1 1	1 2	2	1	0	0	0 0	0
10 Kourtney Weber	G 12:34	1-2	1-1	0-0	0 2 2	2 0	3	0	1	0	1 0	0
1 River Baldwin	G 05:43	0-0	0-0	0-0	0 1 1	0 0	0	0	0	0	0 0	-5
Team					1 2 3		0					
Totals		24-62	7-22	12-18	13 24 37	12 13	67	12	10	3	3 3	-3

Technical Fouls: NONE

Shooting By Period			
1 <sup>st</sup>	FG%	6-16	37.5%
	3PT%	1-5	20.0%
	FT%	0-0	0%
2 <sup>nd</sup>	FG%	7-17	41.2%
	3PT%	5-9	55.6%
	FT%	3-6	50%
3 <sup>rd</sup>	FG%	5-14	35.7%
	3PT%	1-6	16.7%
	FT%	6-6	100%
4 <sup>th</sup>	FG%	6-15	40.0%
	3PT%	0-2	0.0%
	FT%	3-6	50%
GM	FG%	24-62	38.7%
	3PT%	7-22	31.8%
	FT%	12-18	66.7%

Dead Ball Rebounds: 6 0

Biggest lead	ND	FSU
6 (1 <sup>st</sup> 2:36)	11 (3 <sup>rd</sup> 6:50)	
Best Scoring Run	Turnovers	9 6
7 (2 <sup>nd</sup> 0:47)	10 (2 <sup>nd</sup> 4:16)	
Lead Changes	Paint	30 25
0	Second Chance	8 14
0	Fast Breaks	7 8
0	Bench	4 5
Time with Lead	10:29	25:15

31

PITT, 67  
NOTRE DAME, 65March 4, 2020  
Greensboro Coliseum (Greensboro, N.C.)

Official Basketball Box Score - Final  
**Pittsburgh at Notre Dame**  
 03/04/20 Greensboro Coliseum, Greensboro  
 2020 ACC Women's Tournament

Game Time: 3:30 PM  
 Game Duration: 1:50

Officials: Eric Brewton, Pulani Spurlock, Tiara Cruise

Pittsburgh - 67

Record: 5-25

NO.	Name		Min	FG M-A	3P M-A	FT M-A	Reb OR DR TOT	Fouls PF FD	TP	AS	TO	ST	Blocks BS BA	+/-
23	Rita Igbokwe	F	23:10	0-7	0-0	0-0	6 3 9	1 2	0	1	1	0	4 3	4
1	Dayshannette Harris	G	33:21	9-17	0-2	2-2	0 10 10	4 5	20	3	7	3	0 1	6
4	Emy Hayford	G	30:27	3-9	1-5	0-0	1 2 3	2 2	7	2	7	0	0 0	4
5	Amber Brown	G	29:27	6-10	0-0	2 1 3	4 2 12	2 4	0	0	0	0	0 0	-3
12	Gabbie Green	G	35:59	5-9	4-5	0-0	1 1 2	0 14	2	1	0	0	0 0	-6
00	Jahsyne Knight	G	09:00	0-3	0-0	0-0	1 2 3	0 0	0	0	0	0	0 0	-5
11	Cara Judkins		16:50	1-2	0-0	0-2	1 4 5	0 2	2	1	0	0	4 0	-2
10	Ismini Prapa		21:46	4-4	4-4	0-0	0 0 0	5 2 12	3	2	0	0	0 0	12
Team							3 3 6		0	0				
Totals				28-61	9-16	2-4	14 26 40	18 15	67	14	22	3	8 6	2

Technical Fouls: NONE

Shooting By Period			
1 <sup>st</sup>	FG%	4-16	25.0%
	3PT%	4-8	50.0%
	FT%	0-0	0%
2 <sup>nd</sup>	FG%	10-15	66.7%
	3PT%	2-3	66.7%
	FT%	0-2	0%
3 <sup>rd</sup>	FG%	6-16	37.5%
	3PT%	3-5	60.0%
	FT%	2-2	100%
4 <sup>th</sup>	FG%	8-14	57.1%
	3PT%	0-0	0.0%
	FT%	0-0	0%
GM FG%		28-61	45.9%
	3PT%	9-16	56.3%
	FT%	2-4	50.0%

Dead Ball Rebounds: 1 1

Notre Dame - 65

Record: 13-18

NO. Name		Min	FG M-A	3P M-A	FT M-A	Rebounds OR DR TOT	Fouls PF FD	TP	AS	TO	ST	Blocks BS BA	+/-
33 Sam Brunelle	F	37:37	3-10	2-6	2-2	0 3 3	1 2 10	3	4	0	2	0	-3
30 Mikayla Vaughn	C	33:48	3-7	0-0	3-4	5 6 11	2 3 9	1	4	2	3	2	-4
10 Kaitlyn Gilbert	G	36:51	9-16	0-0	2-2	1 5 6	1 2 20	1	1	3	1	2	-2
13 Marta Sniezek	G	35:20	5-12	1-2	0-1	1 1 2	5 3 11	3	4	1	0	2	-1
24 Destinee Walker	G	38:43	3-17	0-7	6-6	3 0 3	3 7 12	1	2	2	0	2	0
2 Kaitlin Cole		11:29	0-1	0-0	0-0	0 2 2	1 1 0	1	0	0	0	0	-3
22 Danielle Cosgrove		06:12	1-1	1-1	0-0	0 0 0	2 0 3	0	0	0	0	0	2
Team						4 3 7		0	0				
Totals			24-64	4-16	13-15	14 20 34	15 18 65	10	15	8	6	8	-2
Technical Fouls: NONE													





## 2019-20 Notre Dame Women's Basketball Combined Team Statistics All games

Page 1/1  
as of Mar 04, 2020

### Game Records

Record	Overall	Home	Away	Neutral
ALL GAMES	13-18	6-9	6-6	1-3
CONFERENCE	8-10	4-5	4-5	0-0
NON-CONFERENCE	5-8	2-4	2-1	1-3

### Score by Periods

Team	1st	2nd	3rd	4th	OT	TOT
Notre Dame	453	485	531	538	3	2010
Opponents	504	546	559	497	14	2120

### Team Box Score

No.	Player				Total		3-Point		F-Throw		Rebounds											
		GP-GS	MIN	AVG	FG-FGA	FG%	3FG-FGA	3FG%	FT-FTA	FT%	OFF	DEF	TOT	AVG	PF	DQ	A	TO	BLK	STL	PTS	AVG
24	WALKER, Destinee	31-30	1098:00	35.4	149-401	.372	40-154	.260	110-144	.764	47	90	137	4.4	75	2	56	65	4	42	448	14.5
33	BRUNELLE, Sam	31-31	1050:21	33.9	162-408	.397	58-184	.315	50-67	.746	38	142	180	5.8	65	1	51	92	30	26	432	13.9
10	GILBERT, Katlyn	31-29	1046:42	33.8	170-444	.383	9-43	.209	74-109	.679	25	117	142	4.6	61	1	80	100	13	61	423	13.6
21	PEOPLES, Anaya	17-10	537:43	31.6	86-188	.457	2-16	.125	41-83	.494	45	92	137	8.1	44	1	28	32	18	33	215	12.6
30	VAUGHN, Mikayla	20-20	531:59	26.6	90-154	.584	0-0	.000	32-44	.727	58	82	140	7.0	59	2	38	46	31	23	212	10.6
13	SNIEZEK, Marta	30-30	1086:44	36.2	48-114	.421	3-15	.200	47-63	.746	7	102	109	3.6	91	3	166	125	3	52	146	4.9
22	COSGROVE, Danielle	31-4	403:38	13.0	31-111	.279	13-45	.289	13-19	.684	18	41	59	1.9	47	1	19	32	11	9	88	2.8
2	COLE, Kaitlin	31-1	411:02	13.3	16-46	.348	0-4	.000	2-8	.250	28	40	68	2.2	48	0	17	17	4	13	34	1.1
1	BAER, Kristin	2-0	03:05	1.5	1-2	.500	0-0	.000	0-0	.000	1	1	2	1.0	0	0	0	1	0	0	2	1.0
20	BENZ, Nicole	14-0	25:12	1.8	2-5	.400	2-4	.500	0-0	.000	0	4	4	0.3	4	0	0	2	0	1	6	0.4
40	KEYES, Kathleen	8-0	10:11	1.3	1-2	.500	0-0	.000	0-0	.000	0	1	1	0.1	0	0	0	2	0	0	2	0.3
5	MURDOCK, Catherine	8-0	10:11	1.3	1-4	.250	0-1	.000	0-0	.000	3	2	5	0.6	2	0	2	4	1	0	2	0.3
3	MURDOCK, Margaret	8-0	10:11	1.3	0-3	.000	0-3	.000	0-0	.000	0	0	0	0.0	0	0	2	1	0	0	0	0.0
											87	89	176					26				
Total		31	6225		757-1882	.402	127-469	.271	369-537	.687	357	803	1160	37.4	496	11	459	545	115	260	2010	64.8
Opponents		31	6225		796-2050	.388	209-738	.283	319-481	.663	504	833	1337	43.1	533	4	471	550	157	265	2120	68.4

### Team Statistics

	ND	OPP
<b>Scoring</b>	<b>2010</b>	<b>2120</b>
Points per game	64.8	68.4
Scoring margin	-3.5	-
<b>Field goals-att</b>	<b>757-1882</b>	<b>796-2050</b>
Field goal pct	.402	.388
<b>3 point fg-att</b>	<b>127-469</b>	<b>209-738</b>
3-point FG pct	.271	.283
3-pt FG made per game	4.1	6.7
<b>Free throws-att</b>	<b>369-537</b>	<b>319-481</b>
Free throw pct	.687	.663
F-Throws made per game	11.9	10.3
<b>Rebounds</b>	<b>1160</b>	<b>1337</b>
Rebounds per game	37.4	43.1
Rebounding margin	-5.7	-
<b>Assists</b>	<b>459</b>	<b>471</b>
Assists per game	14.8	15.2
<b>Turnovers</b>	<b>545</b>	<b>550</b>
Turnovers per game	17.6	17.7
Turnover margin	+0.2	-
Assist/turnover ratio	0.8	0.9
<b>Steals</b>	<b>260</b>	<b>265</b>
Steals per game	8.4	8.5
<b>Blocks</b>	<b>115</b>	<b>157</b>
Blocks per game	3.7	5.1
<b>Winning streak</b>	<b>0</b>	<b>-</b>
Home win streak	2	-
<b>Attendance</b>	<b>115217</b>	<b>51461</b>
Home games-Avg/Game	15-7681	12-4288
Neutral site-Avg/Game	-	4-167

### Team Results

Date	Opponent		Score	Att.
11/05/2019	at Fordham	W	60-55	3200
11/08/2019	Loyola Maryland	W	84-60	7613
11/11/2019	Tennessee	L	63-74	7801
11/14/2019	Michigan St.	L	69-72	7556
11/20/2019	Toledo	W	54-51	7269
11/23/2019	at Michigan	W	76-72	4008
11/28/2019	vs FGCU	L	60-69	235
11/29/2019	vs South Dakota St.	L	59-65	259
11/30/2019	vs South Fla.	W	67-51	174
12/04/2019	Minnesota	L	67-75	7093
12/08/2019	at UConn	L	57-81	10167
12/11/2019	DePaul	L	94-105	7148
12/29/2019	Clemson	L	55-71	8569
01/02/2020	at Pittsburgh	W	60-52	1368
01/05/2020	at Syracuse	Lot	63-74	4306
01/09/2020	Boston College	L	65-75	7487
01/12/2020	NC State	L	56-90	7861
01/16/2020	at Duke	L	47-50	3022
01/19/2020	Miami (FL)	W	76-53	8059
01/26/2020	at Virginia	L	60-90	5117
01/30/2020	Louisville	L	54-86	7719
02/02/2020	at Georgia Tech	W	59-51	1749
02/06/2020	at Wake Forest	W	75-71	760
02/09/2020	Pittsburgh	W	74-52	7916
02/13/2020	at Boston College	L	55-56	1318
02/16/2020	at Louisville	L	49-82	12086
02/20/2020	Virginia Tech	L	62-68	7401
02/23/2020	Syracuse	W	72-70	8086
02/27/2020	North Carolina	W	83-65	7639
03/01/2020	at Florida St.	W	70-67	4360
03/04/2020	vs Pittsburgh	L	65-67	0



## 2019-20 Notre Dame Women's Basketball Combined Team Statistics In Conference games

Page 1/1  
as of Mar 04, 2020

### Game Records

Record	Overall	Home	Away	Neutral
ALL GAMES	8-10	4-5	4-5	0-0
CONFERENCE	8-10	4-5	4-5	0-0
NON-CONFERENCE	0-0	0-0	0-0	0-0

### Score by Periods

Team	1st	2nd	3rd	4th	OT	TOT
Notre Dame	264	276	288	304	3	1135
Opponents	281	320	321	287	14	1223

### Team Box Score

Team Box Score																							
No.	Player				Total		3-Point		F-Throw		Rebounds												
		GP-GS	MIN	AVG	FG-FGA	FG%	3FG-FGA	3FG%	FT-FTA	FT%	OFF	DEF	TOT	AVG	PF	DQ	A	TO	BLK	STL	PTS	AVG	
24	WALKER, Destinee	18-17	635:25	35.3	92-250	.368	28-97	.289	67-86	.779	32	55	87	4.8	43	1	42	41	3	23	279	15.5	
33	BRUNELLE, Sam	18-18	615:49	34.2	92-239	.385	43-116	.371	21-27	.778	24	74	98	5.4	32	0	27	57	14	19	248	13.8	
10	GILBERT, Katlyn	18-17	603:09	33.5	89-270	.330	3-24	.125	42-58	.724	10	62	72	4.0	37	1	61	56	5	34	223	12.4	
30	VAUGHN, Mikayla	18-18	477:53	26.5	84-141	.596	0-0	.000	27-37	.730	51	69	120	6.7	57	2	33	39	28	20	195	10.8	
21	PEOPLES, Anaya	5-2	147:15	29.5	14-46	.304	0-4	.000	13-25	.520	16	22	38	7.6	11	0	4	15	6	12	41	8.2	
13	SNIEZEK, Marta	17-17	613:45	36.1	24-61	.393	0-6	.000	25-35	.714	4	58	62	3.6	44	0	93	66	1	28	73	4.3	
22	COSGROVE, Danielle	18-0	204:31	11.4	16-59	.271	8-29	.276	2-2	1.000	6	20	26	1.4	29	0	8	14	4	5	42	2.3	
2	COLE, Kaitlin	18-1	279:22	15.5	11-33	.333	0-2	.000	0-2	.000	18	31	49	2.7	32	0	12	10	3	7	22	1.2	
1	BAER, Kristin	2-0	03:05	1.5	1-2	.500	0-0	.000	0-0	.000	1	1	2	1.0	0	0	0	1	0	0	2	1.0	
20	BENZ, Nicole	9-0	18:38	2.1	2-4	.500	2-3	.667	0-0	.000	0	4	4	0.4	3	0	0	2	0	1	6	0.7	
40	KEYES, Kathleen	7-0	08:42	1.2	1-2	.500	0-0	.000	0-0	.000	0	1	1	0.1	0	0	0	1	0	0	2	0.3	
5	MURDOCK, Catherine	7-0	08:42	1.2	1-4	.250	0-1	.000	0-0	.000	3	2	5	0.7	2	0	2	3	1	0	2	0.3	
3	MURDOCK, Margaret	7-0	08:42	1.2	0-2	.000	0-2	.000	0-0	.000	0	0	0	0.0	0	0	2	1	0	0	0	0.0	
Team											59	72	131					15					
Total		18	3625		427-1113	.384	84-284	.296	197-272	.724	224	471	695	38.6	290	4	284	321	65	149	1135	63.1	
Opponents		18	3625		455-1175	.387	101-391	.258	212-308	.688	281	490	771	42.8	284	1	269	307	93	156	1223	67.9	

### Team Statistics

	ND	OPP
<b>Scoring</b>	<b>1135</b>	<b>1223</b>
Points per game	63.1	67.9
Scoring margin	-4.9	-
<b>Field goals-att</b>	<b>427-1113</b>	<b>455-1175</b>
Field goal pct	.384	.387
<b>3 point fg-att</b>	<b>84-284</b>	<b>101-391</b>
3-point FG pct	.296	.258
3-pt FG made per game	4.7	5.6
<b>Free throws-att</b>	<b>197-272</b>	<b>212-308</b>
Free throw pct	.724	.688
F-Throws made per game	10.9	11.8
<b>Rebounds</b>	<b>695</b>	<b>771</b>
Rebounds per game	38.6	42.8
Rebounding margin	-4.2	-
<b>Assists</b>	<b>284</b>	<b>269</b>
Assists per game	15.8	14.9
<b>Turnovers</b>	<b>321</b>	<b>307</b>
Turnovers per game	17.8	17.1
Turnover margin	-0.8	-
Assist/turnover ratio	0.9	0.9
<b>Steals</b>	<b>149</b>	<b>156</b>
Steals per game	8.3	8.7
<b>Blocks</b>	<b>65</b>	<b>93</b>
Blocks per game	3.6	5.2
<b>Winning streak</b>	<b>3</b>	<b>-</b>
Home win streak	2	-
<b>Attendance</b>	<b>70737</b>	<b>34086</b>
Home games-Avg/Game	9-7860	9-3787
Neutral site-Avg/Game	-	0-0

### Team Results

Date	Opponent		Score	Att.
12/29/2019	Clemson	L	55-71	8569
01/02/2020	at Pittsburgh	W	60-52	1368
01/05/2020	at Syracuse	Lot	63-74	4306
01/09/2020	Boston College	L	65-75	7487
01/12/2020	NC State	L	56-90	7861
01/16/2020	at Duke	L	47-50	3022
01/19/2020	Miami (FL)	W	76-53	8059
01/26/2020	at Virginia	L	60-90	5117
01/30/2020	Louisville	L	54-86	7719
02/02/2020	at Georgia Tech	W	59-51	1749
02/06/2020	at Wake Forest	W	75-71	760
02/09/2020	Pittsburgh	W	74-52	7916
02/13/2020	at Boston College	L	55-56	1318
02/16/2020	at Louisville	L	49-82	12086
02/20/2020	Virginia Tech	L	62-68	7401
02/23/2020	Syracuse	W	72-70	8086
02/27/2020	North Carolina	W	83-65	7639
03/01/2020	at Florida St.	W	70-67	4360

## TV/RADIO ROSTER



**#1 Kristin Baer**  
Gr. // F // 6-2  
San Jose, Calif.  
St. Francis



**#2 Katie Cole**  
Sr. // G // 5-10  
Toledo, Ohio  
Sylvania Northview



**#3 Maggie Murdock**  
So. // G // 5-8  
Glencoe, Ill.  
New Trier



**#5 Cate Murdock**  
So. // G // 5-8  
Glencoe, Ill.  
New Trier



**#10 Katlyn Gilbert**  
So. // G // 5-10  
Indianapolis, Ind.  
Heritage Christian



**#12 Abby Prohaska**  
So. // G // 5-10  
Libert Township, Ohio  
Lakota West



**#13 Marta Sniezek**  
Gr. // G // 5-8  
McLean, Va.  
Stanford



**#20 Nicole Benz**  
Jr. // G // 5-8  
Valencia, Calif.  
William S. Hart



**#21 Anaya Peoples**  
Fr. // G // 5-10  
Danville, Ill.  
Schlarman



**#22 Danielle Cosgrove**  
So. // F // 6-4  
Holbrook, N.Y.  
Sachem East



**#24 Destinee Walker**  
Gr. // G // 5-10  
Orlando, Fla.  
North Carolina



**#30 Mikky Vaughn**  
Jr. // C // 6-3  
Philadelphia, Penn.  
Paul VI/Friends' Central



**#33 Sam Brunelle**  
Fr. // F // 6-2  
Ruckersville, Va.  
William Monroe



**#40 Katie Keyes**  
Fr. // 5-11 // F  
Ridgewood, N.J.  
Ridgewood



**Muffet McGraw**  
Karen & Kevin Keyes Head Coach  
33rd Season at Notre Dame  
38th Overall as Head Coach



**Carol Owens**  
Associate Head Coach  
11th Season as Associate  
20th Season at Notre Dame



**Beth Cunningham**  
Associate Head Coach  
8th Season



**Michaela Mabrey**  
Assistant Coach  
1st Season